

BM 87.34 City disc, 74 ft north and 44 ft east of center line both. (Seneca & 47th St South)
 BM 86.36 West Rim of M.H., Sta 0+00, Line 1.

Plan Scale
 Profile Scale

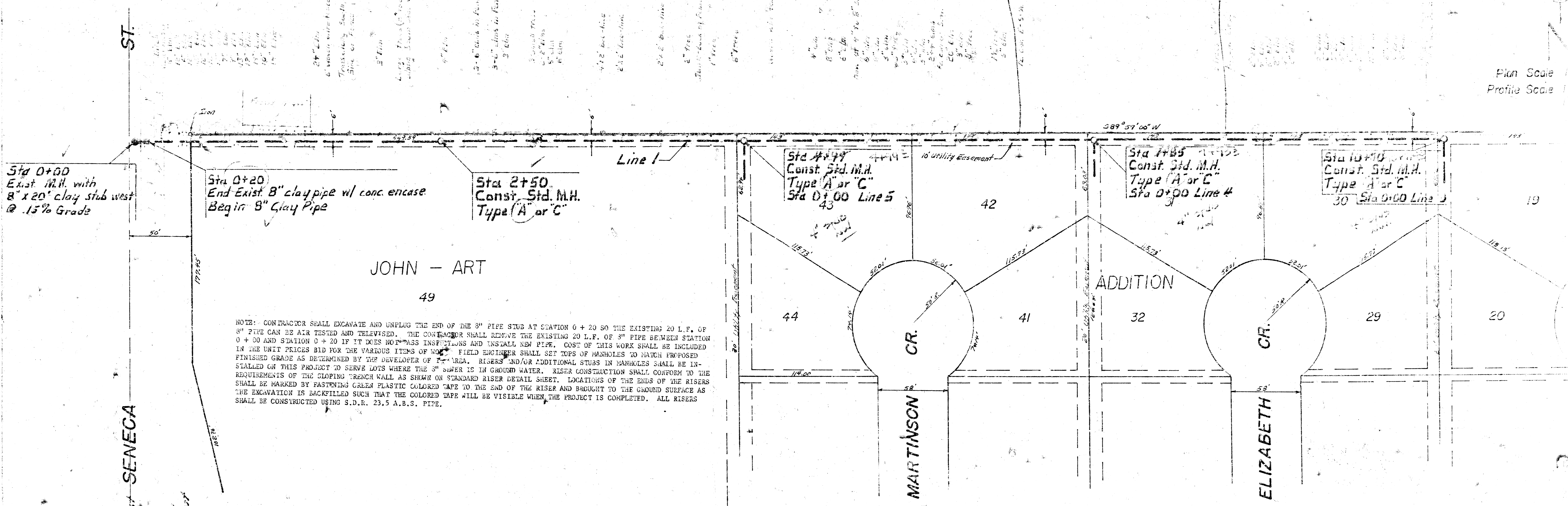

NOTE: CONTRACTOR SHALL EXCAVATE AND UNPLUG THE END OF THE 8" PIPE STUB AT STATION 0+20 SO THE EXISTING 20 L.F. OF 8" PIPE CAN BE AIR TESTED AND TELEVIEWED. THE CONTRACTOR SHALL REMOVE THE EXISTING 20 L.F. OF 8" PIPE BETWEEN STATION 0+20 AND STATION 0+40 IF IT DOES NOT PASS INSPECTIONS AND INSTALL NEW PIPE. COST OF THIS WORK SHALL BE INCLUDED IN THE UNIT PRICES BID FOR THE VARIOUS ITEMS OF WORK. FIELD ENGINEER SHALL SET TOPS OF MANHOLES TO MATCH PROPOSED FINISHED GRADE AS DETERMINED BY THE DEVELOPER OF THE AREA. RISERS AND/OR ADDITIONAL STUBS IN MANHOLES SHALL BE INSTALLED ON THIS PROJECT TO SERVE LOTS WHERE THE 8" SOWER IS IN GROUND WATER. RISER CONSTRUCTION SHALL CONFORM TO THE REQUIREMENTS OF THE SLOPING TRENCH WALL AS SHOWN ON STANDARD RISER DETAIL SHEET. LOCATIONS OF THE ENDS OF THE RISERS SHALL BE MARKED BY FASTENING GREEN PLASTIC COLORED TAPE TO THE END OF THE RISER AND BROUGHT TO THE GROUND SURFACE AS THE EXCAVATION IS BACKFILLED SUCH THAT THE COLORED TAPE WILL BE VISIBLE WHEN THE PROJECT IS COMPLETED. ALL RISERS SHALL BE CONSTRUCTED USING S.D.R. 23.5 A.B.S. PIPE.

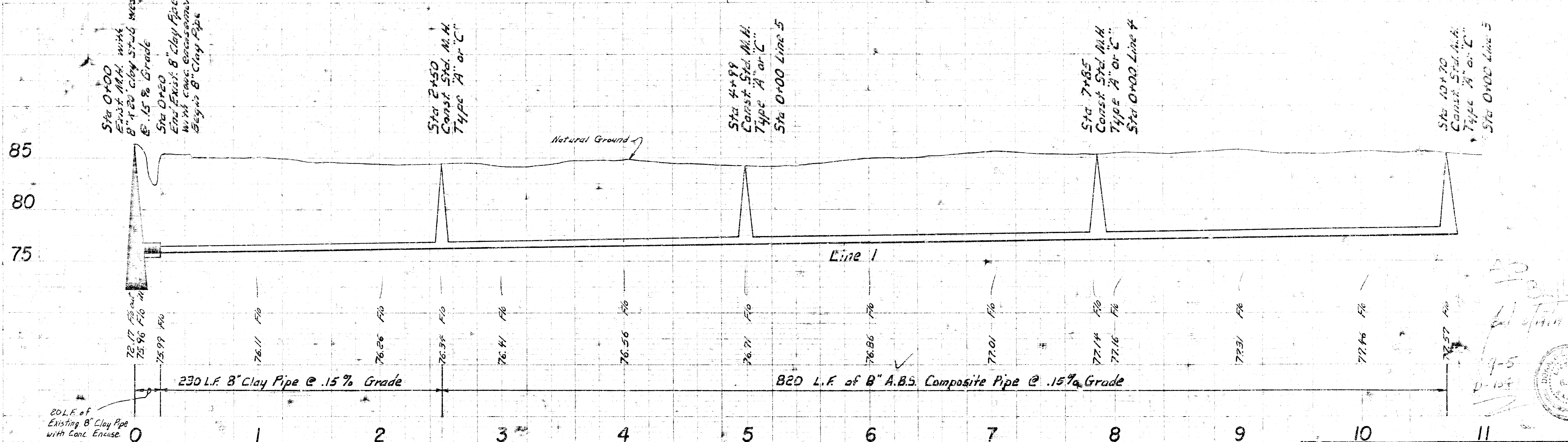

LAT 29 MAIN 3 S.W.I.
 CITY OF WICHITA, KS.
 R. W. Linn City Engineer

Plan Scale
Profile Scale

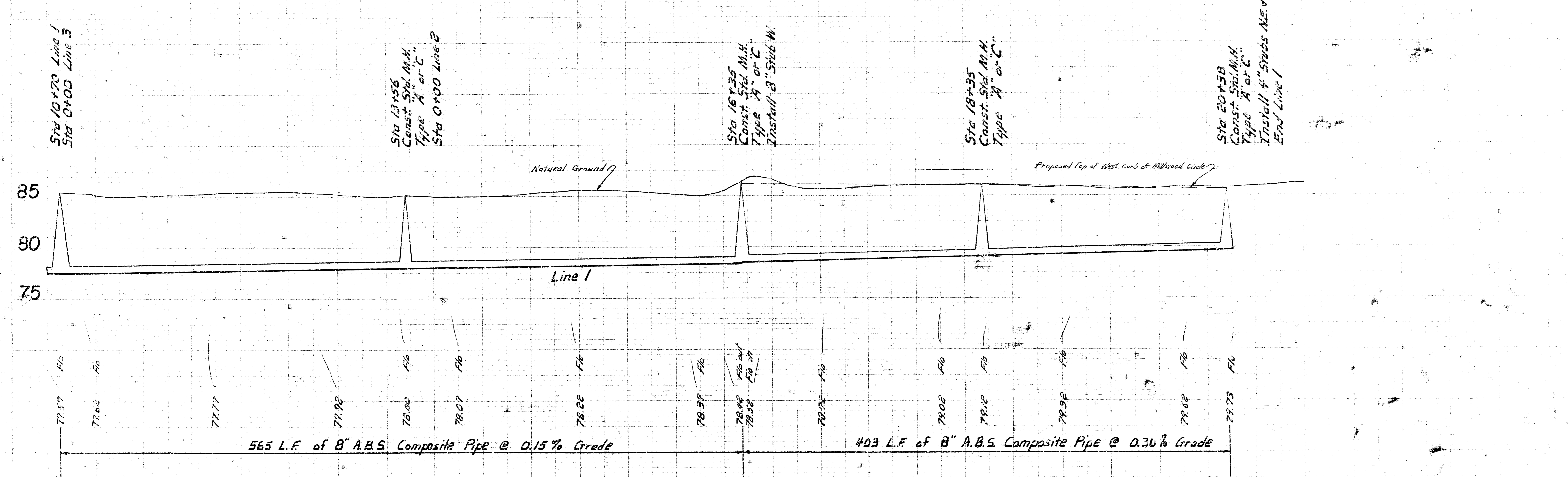
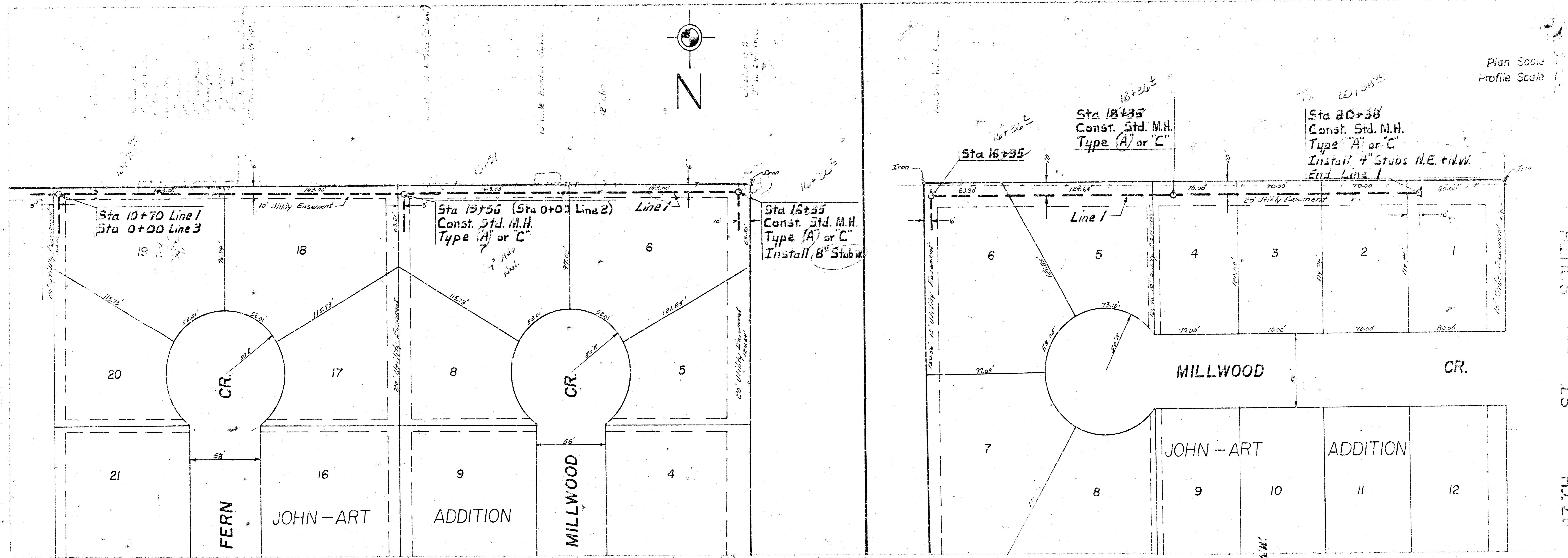

47TH SOUTH ST

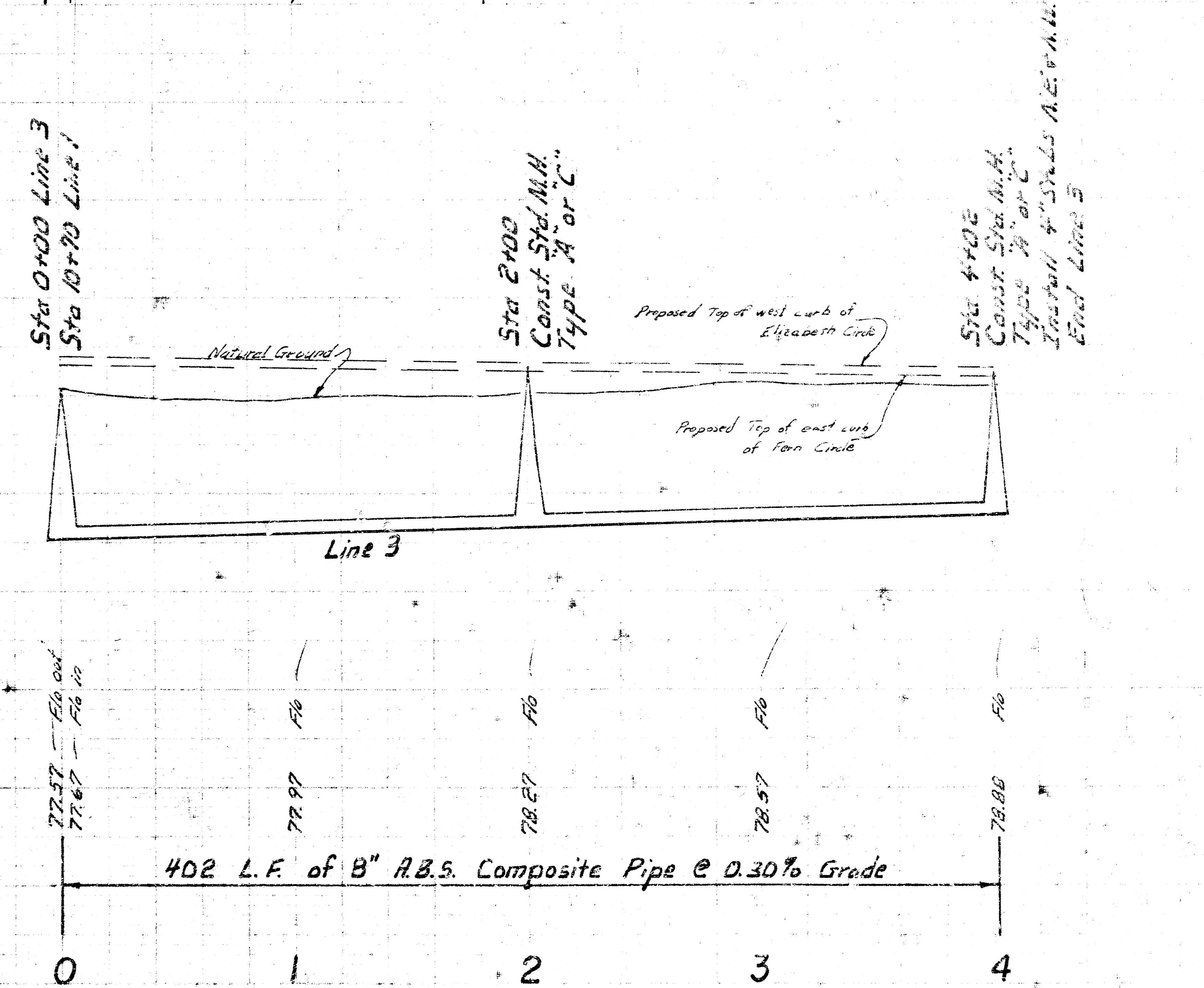
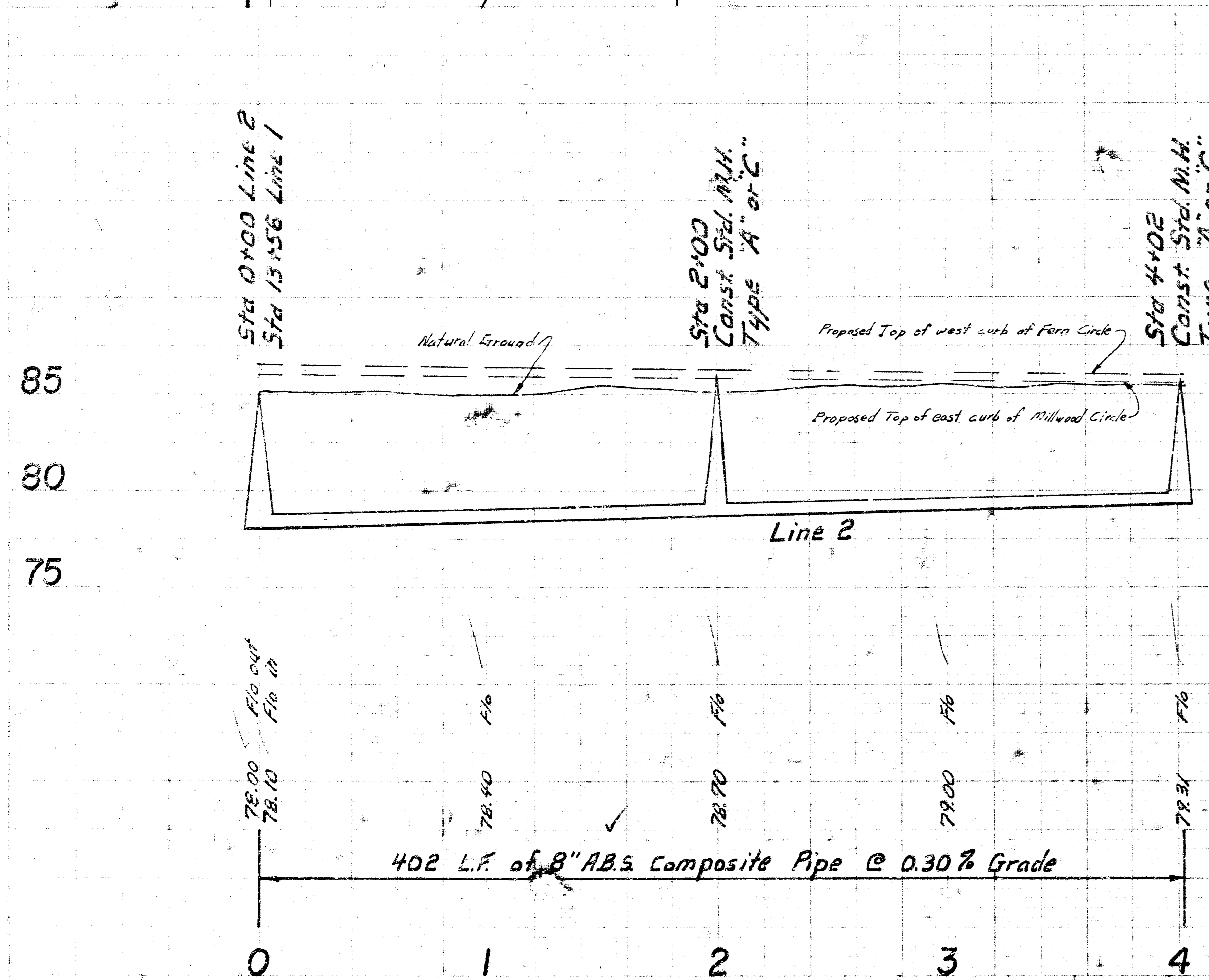
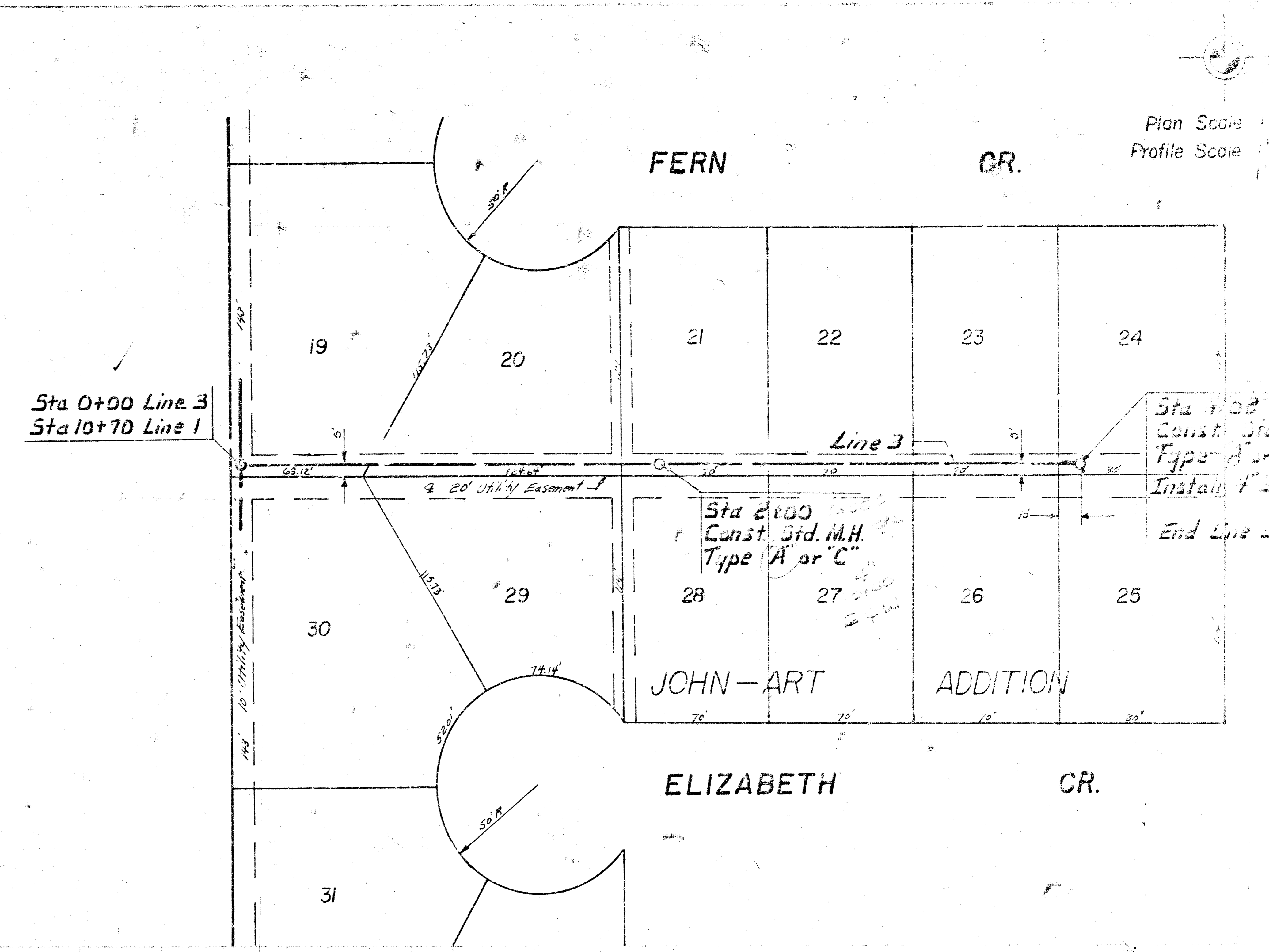
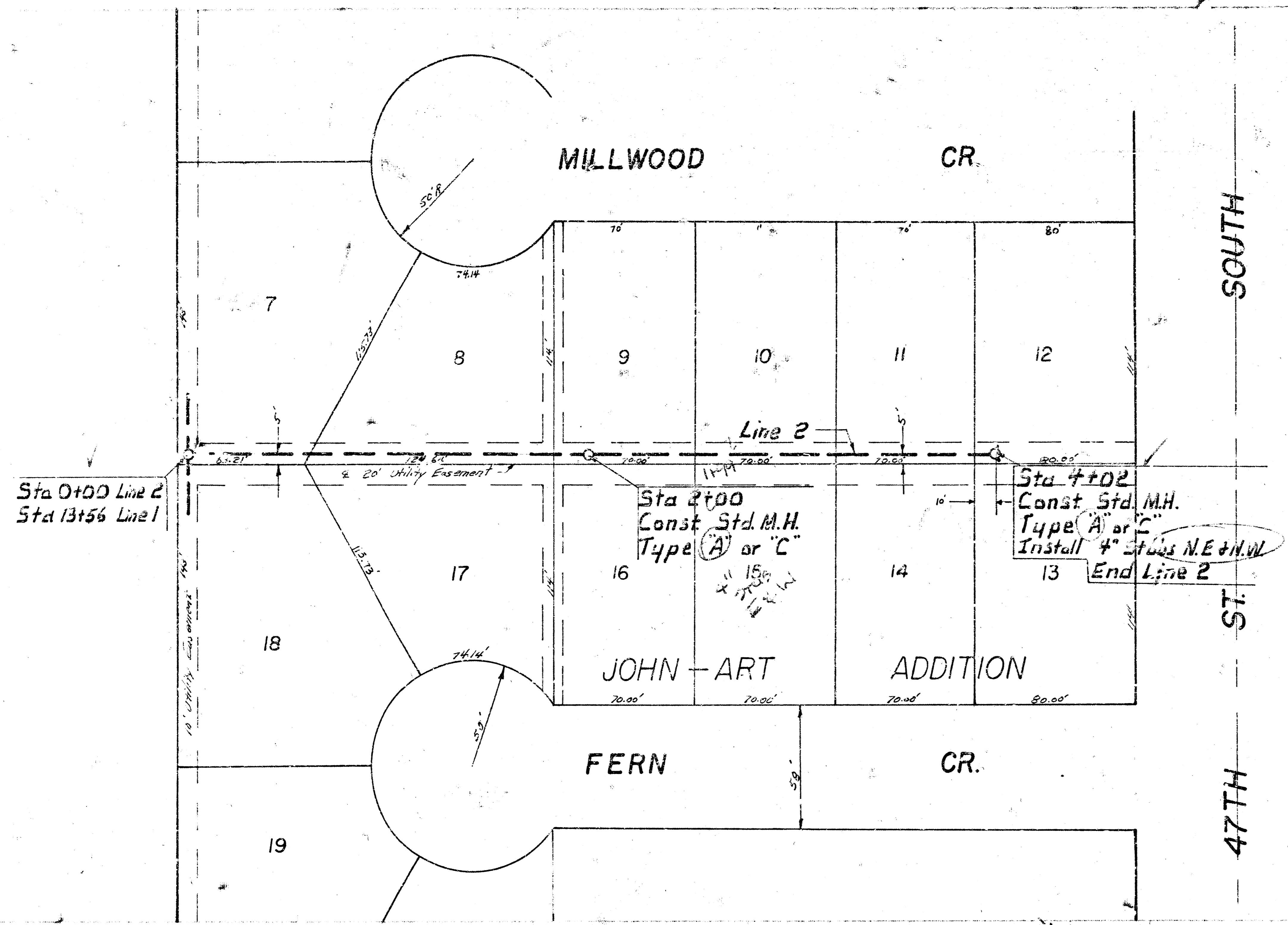

Plan Scale 1" = 40'
 Profile Scale 1" = 4'

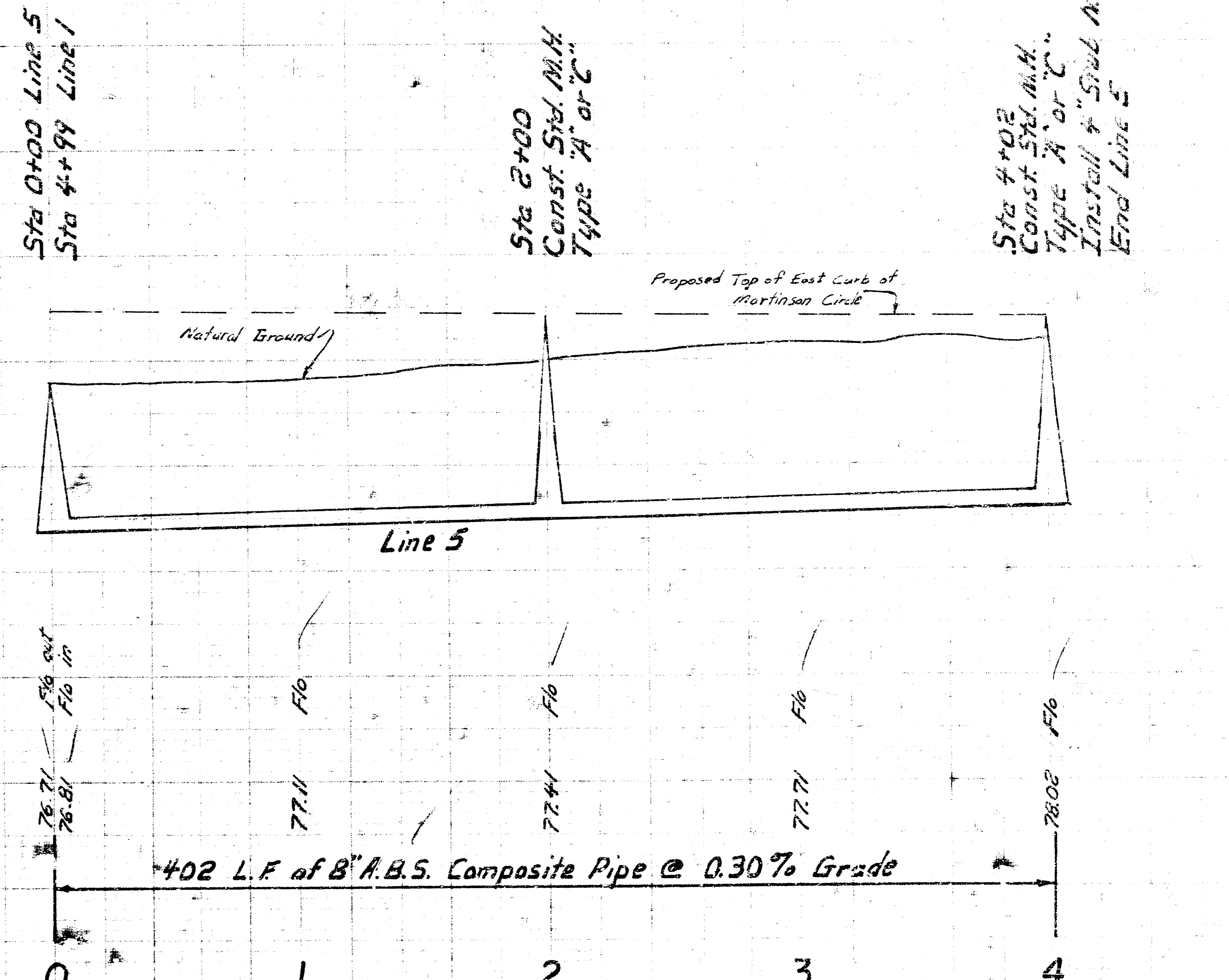
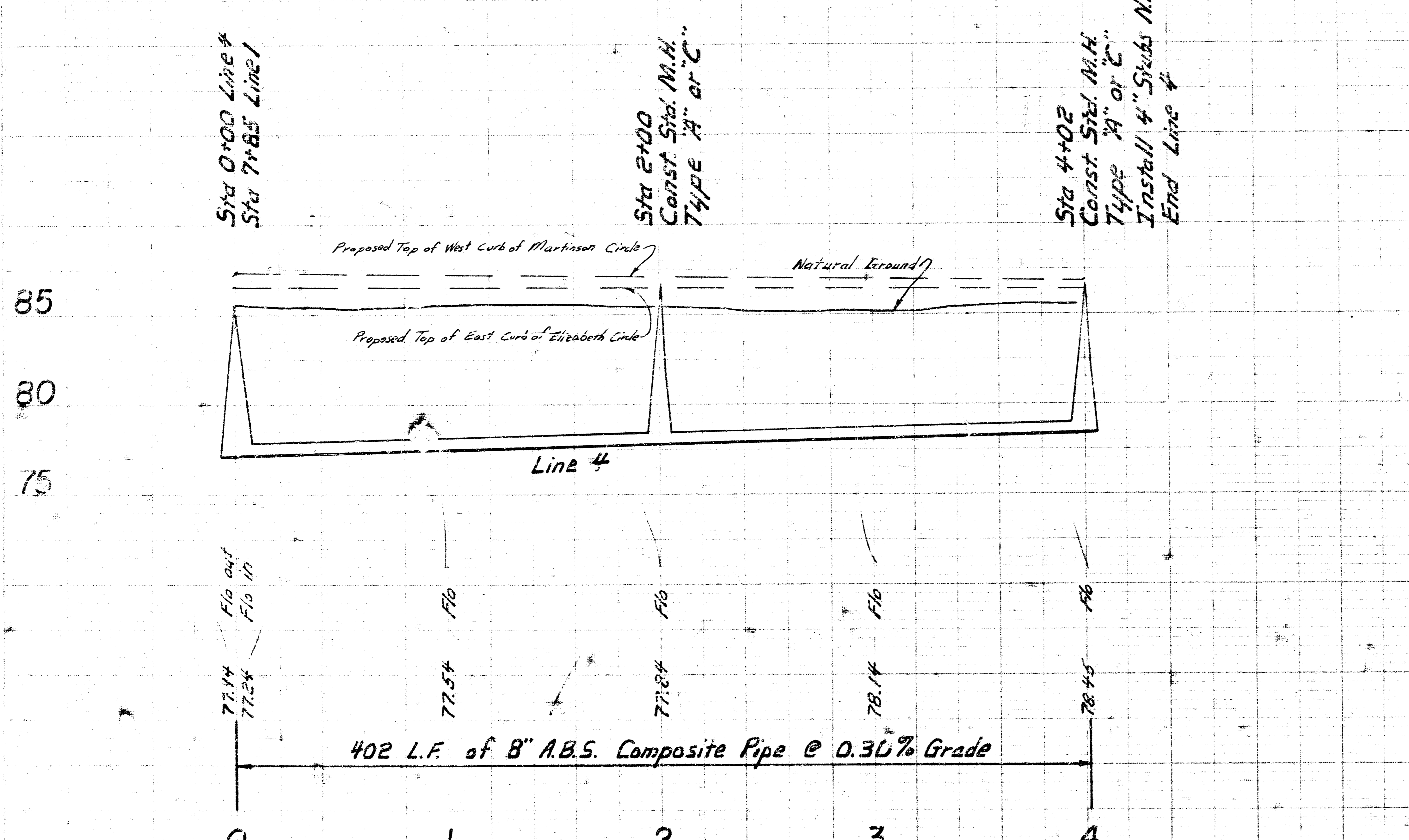
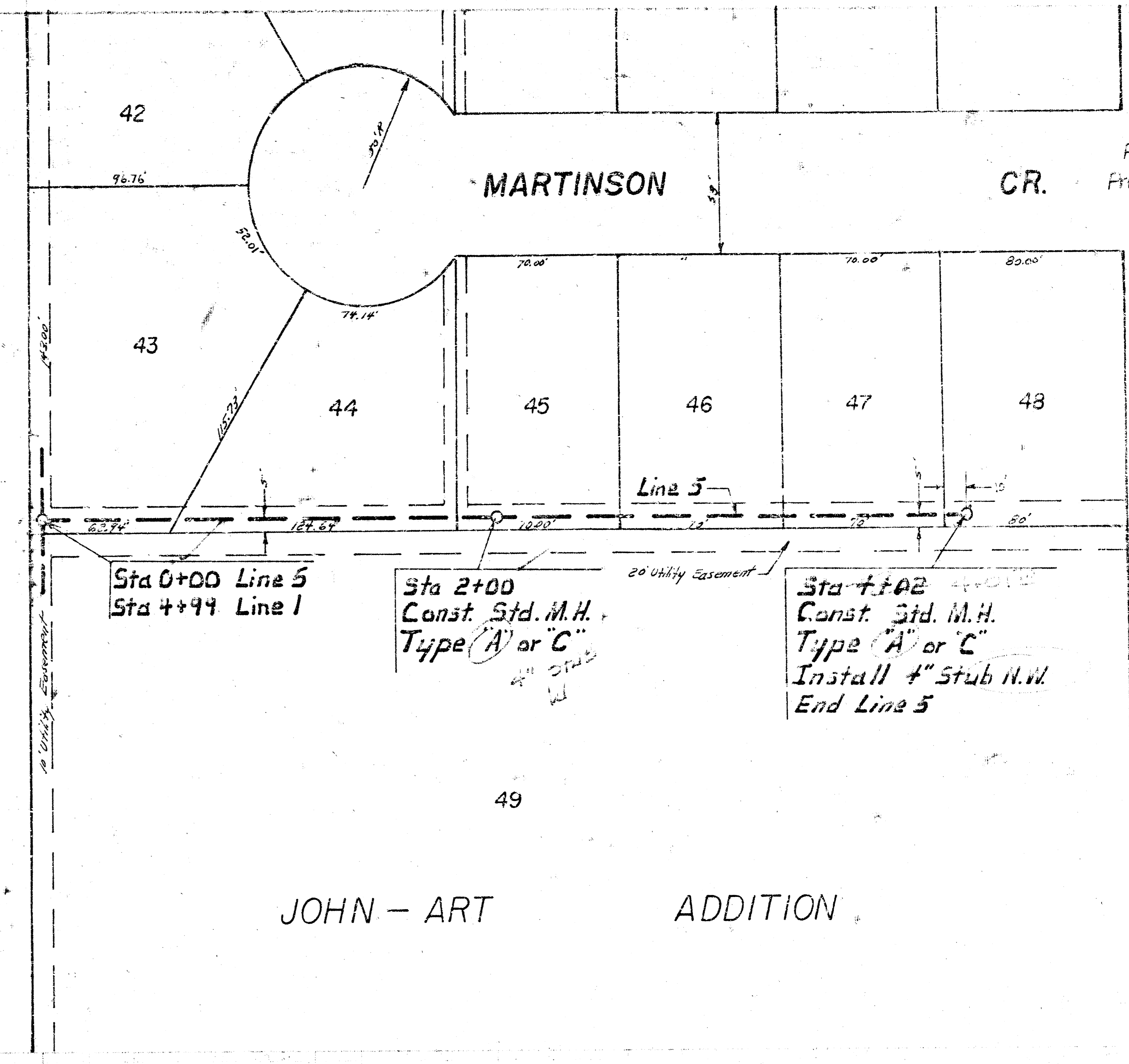
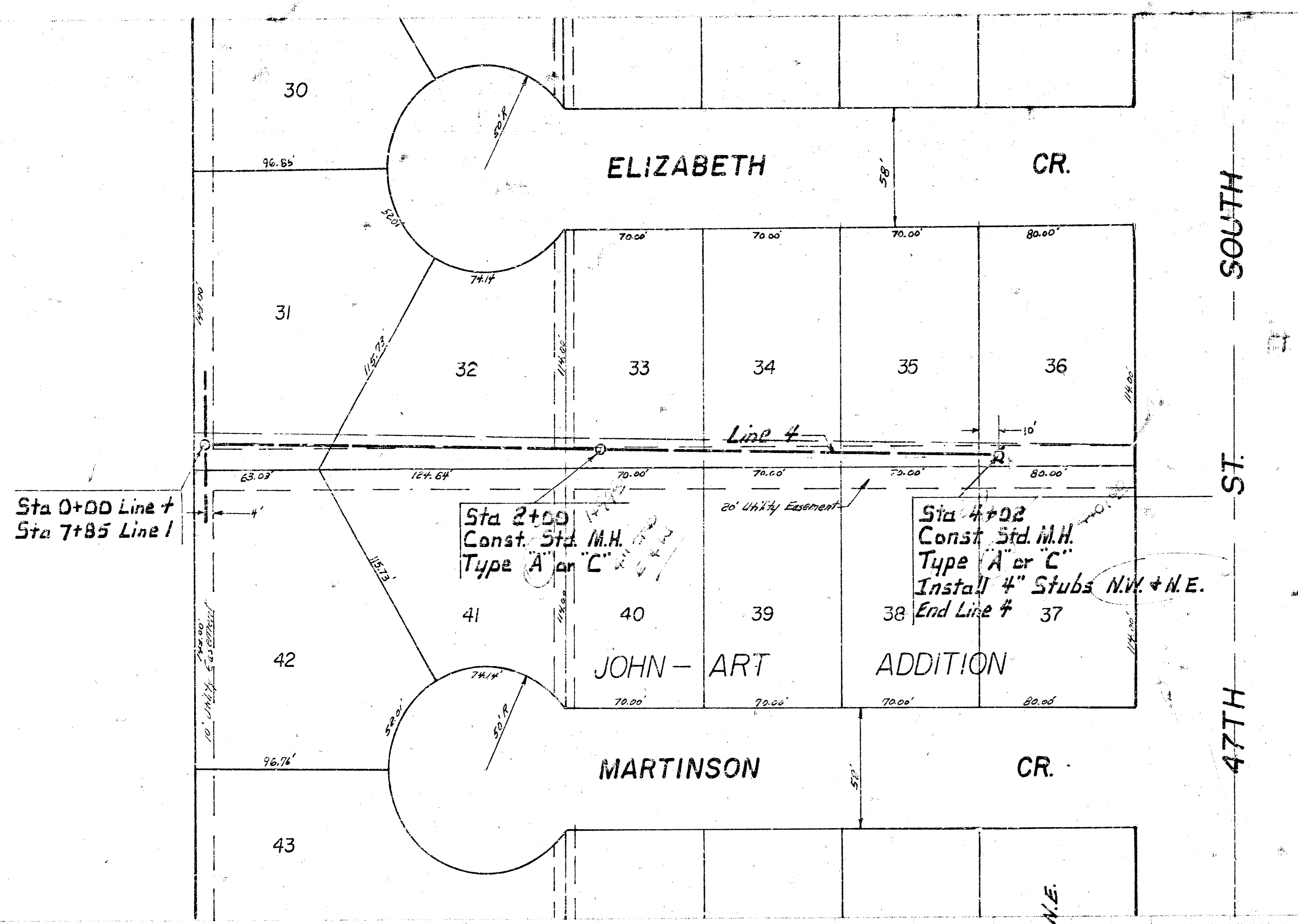

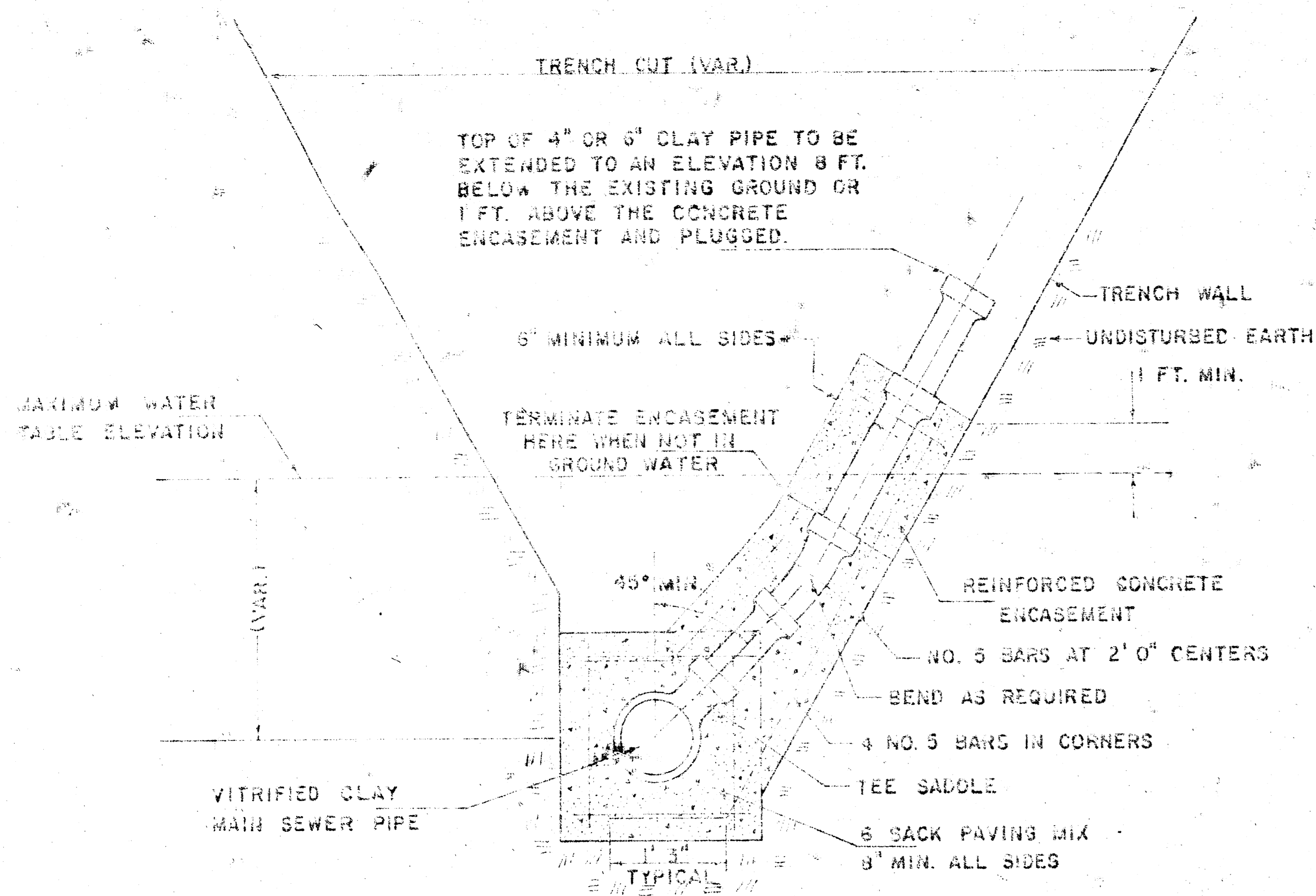

DETAIL FOR VERTICAL RISER
VITRIFIED CLAY PIPE
SLOPING TRENCH WALLS
(TYPICAL LEFT OR RIGHT)

GENERAL NOTES (CLAY PIPE RISER)

RISERS SHALL BE INSTALLED TO SERVE ALL PROPERTY WHICH IS PRESENTLY DEVELOPED WHEN THE MAIN SEWER LINE IS IN GROUND WATER OR WHEN THE MAIN SEWER LINE IS DEEPER THAN 8 FEET. RISERS SHALL BE INSTALLED TO SERVE UNDEVELOPED PROPERTY ONLY WHEN THE MAIN SEWER IS IN GROUND WATER. SIX INCH RISERS SHALL BE INSTALLED TO SERVE COMMERCIAL OR INDUSTRIAL PROPERTY AND FOUR INCH RISERS SHALL BE INSTALLED TO SERVE RESIDENTIAL PROPERTY. LOCATION OF RISERS TO SERVE DEVELOPED PROPERTY SHALL BE APPROVED BY THE PROPERTY OWNER. STUBS SHALL BE INSTALLED IN MANHOLES WHERE LOCATIONS OF MANHOLES WILL PROVIDE SATISFACTORY SERVICE CONNECTIONS AS DETERMINED BY THE FIELD ENGINEER OR AS SHOWN BY THE PLANS. ENCASUREMENT OF VITRIFIED CLAY MAIN SEWER PIPE SHALL EXTEND TO THE FIRST JOINT IN THE MAIN SEWER PIPE ON EACH SIDE OF THE RISER INSTALLATION. ENCASUREMENT OF 4" OR 6" VITRIFIED CLAY RISER PIPE SHALL EXTEND TO THE FIRST JOINT WHICH IS 1 FOOT OR MORE ABOVE THE MAXIMUM WATER TABLE ELEVATION.

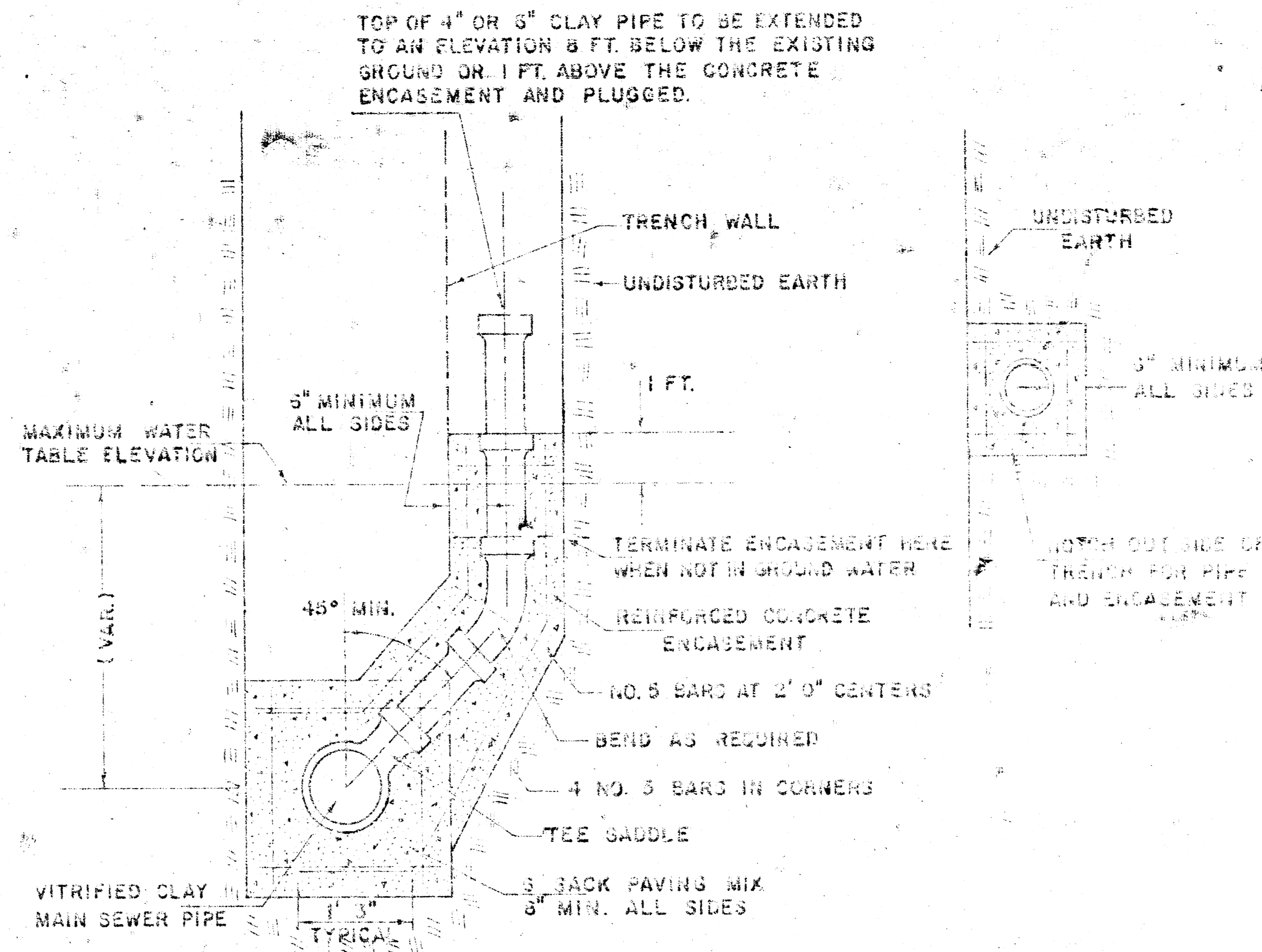

DETAIL FOR VERTICAL RISER
VITRIFIED CLAY PIPE
VERTICAL TRENCH WALLS
(TYPICAL LEFT OR RIGHT)

GENERAL NOTES (CLAY PIPE RISER)
CONTINUED

FURNISHING AND INSTALLING RISERS SHALL BE PAID FOR AT THE UNIT PRICES BID FOR 4" PIPE, 6" PIPE, AND 8" PIPE. REINFORCED CONCRETE ENCASEMENT FOR THE VARIOUS PIPE SIZES INDICATED WHICH PRICE SHALL INCLUDE ALL COSTS FOR COMPLETION OF THIS ITEM INCLUDING TEE SADDLES, BENDS AND FITTINGS AND ALL OTHER NECESSARY MATERIALS OR WORK. THE RISER SHALL BE COMPLETED BY THE CITY ENGINEER'S DEPARTMENT. THE ENGINEER SHALL KEEP A RECORD OF THE LOCATION OF RISERS INSTALLED, THE DIRECTION OF SERVICE, THE ELEVATION OF THE TOP OF THE RISER, AND THE QUANTITIES INVOLVED. CONTRACTOR'S METHOD FOR SUPPORTING AND SCAFFOLDING RISER PIPE SHALL BE APPROVED BY THE ENGINEER. THE ENDS OF RISER PIPE SHALL BE CAPPED OR PLUGGED USING FITTINGS FURNISHED BY THE MANUFACTURER OF THE RISER PIPE.

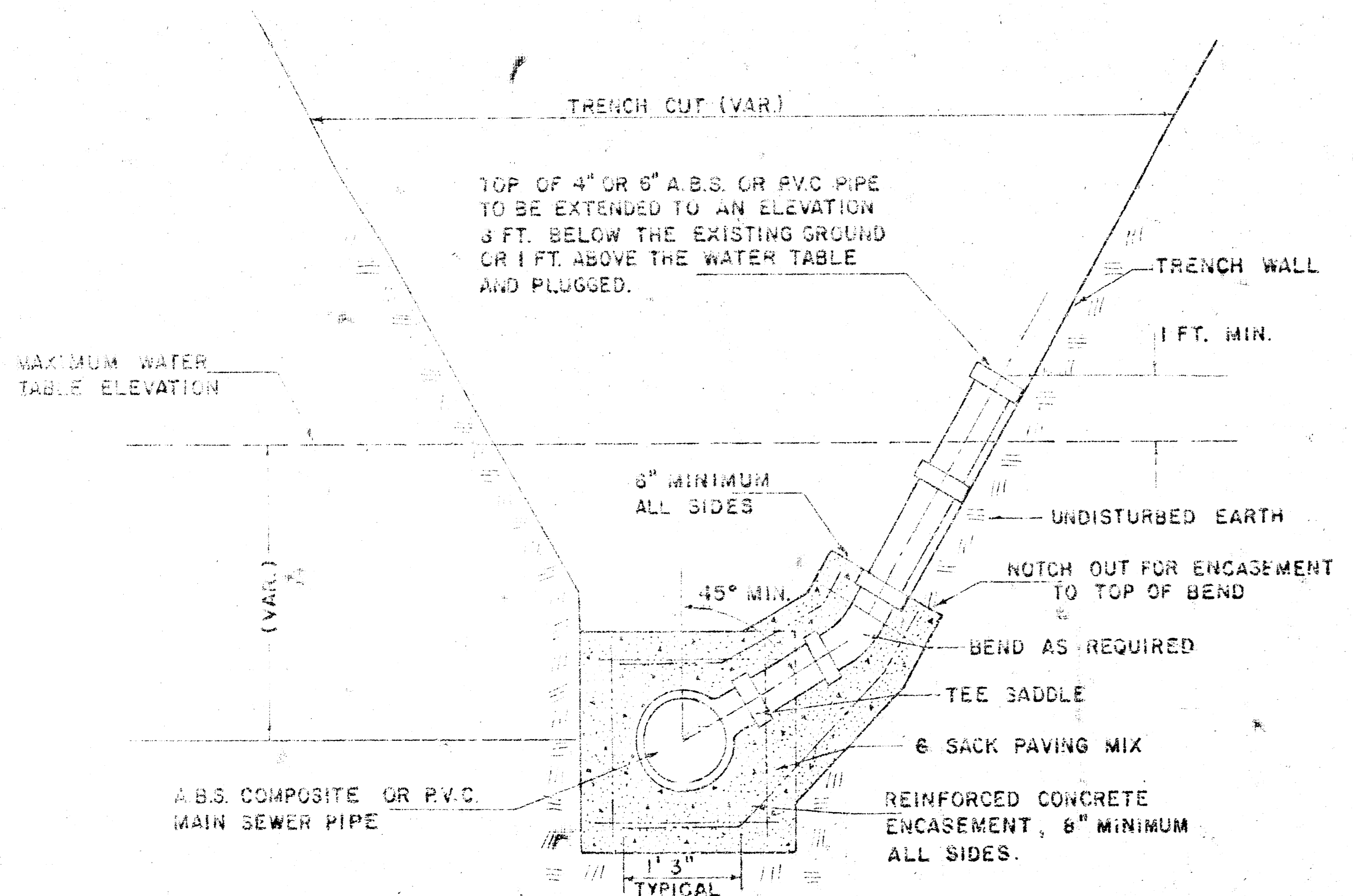

DETAIL FOR VERTICAL RISER
A.B.S. COMPOSITE OR P.V.C. PIPE
SLOPING TRENCH WALLS

GENERAL NOTES
(A.B.S. COMPOSITE OR P.V.C. PIPE RISER)

RISERS SHALL BE INSTALLED TO SERVE ALL PROPERTY WHICH IS PRESENTLY DEVELOPED WHEN THE MAIN SEWER LINE IS IN GROUND WATER OR WHEN THE MAIN SEWER LINE IS DEEPER THAN 9 FEET. RISERS SHALL BE INSTALLED TO SERVE UNDEVELOPED PROPERTY ONLY WHEN THE MAIN SEWER IS IN GROUND WATER. SIX INCH RISERS SHALL BE INSTALLED TO SERVE COMMERCIAL OR INDUSTRIAL PROPERTY AND FOUR INCH RISERS SHALL BE INSTALLED TO SERVE RESIDENTIAL PROPERTY. LOCATION OF RISERS TO SERVE DEVELOPED PROPERTY SHALL BE APPROVED BY THE PROPERTY OWNER. STUBS SHALL BE INSTALLED IN MANHOLES WHERE LOCATIONS OF MANHOLES WILL PROVIDE SATISFACTORY SERVICE CONNECTIONS AS DETERMINED BY THE FIELD ENGINEER OR AS SHOWN BY THE PLANS. ENCASUREMENT OF A.B.S. COMPOSITE OR P.V.C. MAIN SEWER PIPE SHALL EXTEND A MINIMUM OF 3 FEET ON BOTH SIDES OF THE CENTERLINE OF THE RISER. FOUR INCH OR SIX INCH RISER PIPE SHALL BE ENCASED TO THE TOP OF THE BEND AS INDICATED IN THE DRAWINGS. FURNISHING AND INSTALLING RISERS SHALL BE PAID FOR AT THE UNIT PRICES BID FOR 4" PIPE, 6" PIPE, AND REINFORCED CONCRETE ENCASEMENT FOR THE VARIOUS MAIN SEWER PIPE SIZES INDICATED WHICH PRICE SHALL INCLUDE ALL COSTS FOR COMPLETION OF THIS ITEM INCLUDING TEE

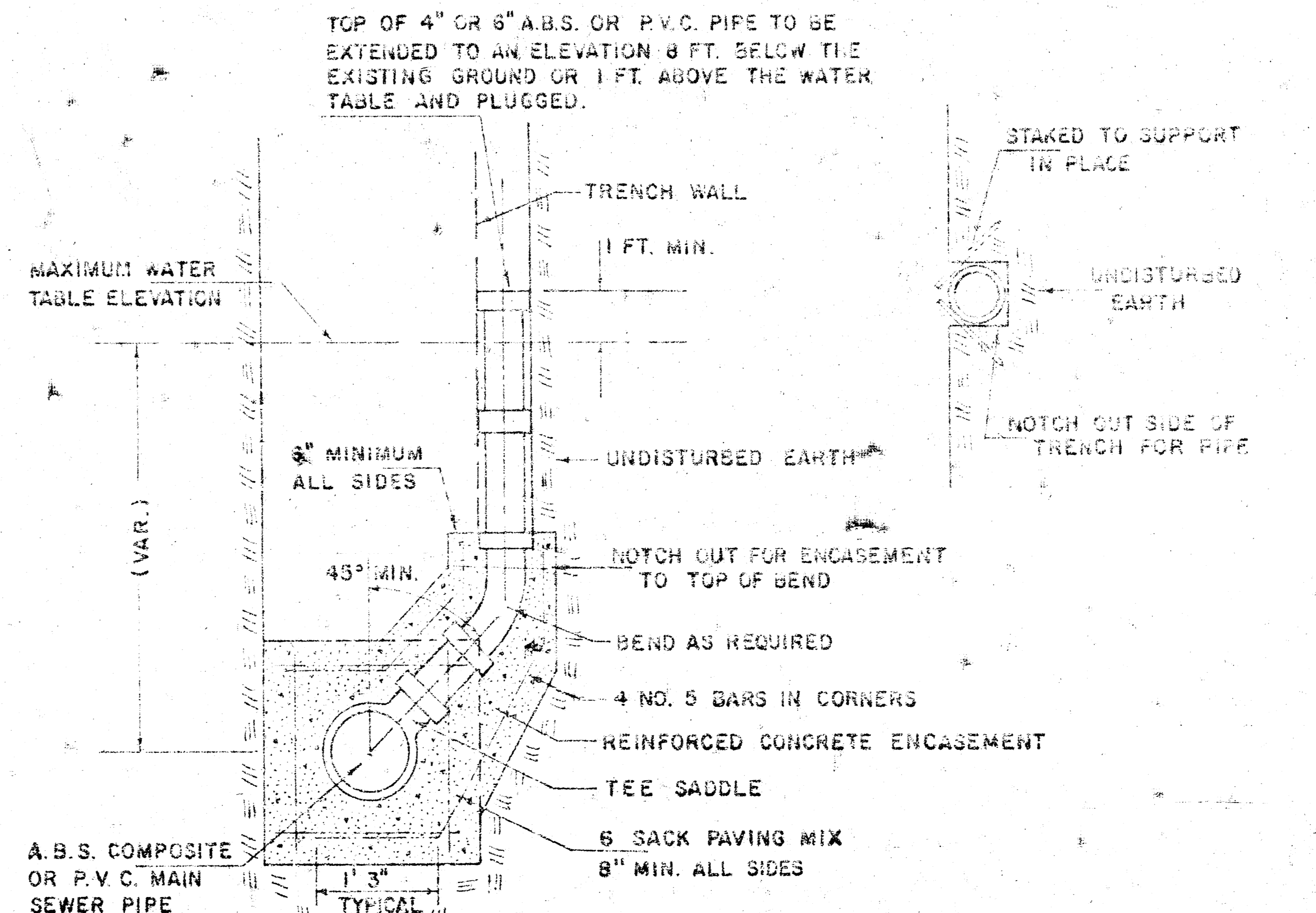

DETAIL FOR VERTICAL RISER
A.B.S. COMPOSITE OR P.V.C. PIPE
VERTICAL TRENCH WALLS

GENERAL NOTES
(A.B.S. COMPOSITE OR P.V.C. PIPE RISER)
CONTINUED

CONCRETE ENCASEMENT OF A.B.S. OR P.V.C. RISER PIPE TO THE TOP OF THE BEND AS SHOWN BY THE DRAWING WILL NOT BE PAID FOR DIRECTLY AND THE COST FOR THIS WORK SHALL BE CONSIDERED AS SUBSIDIARY TO THE OTHER ITEMS OF WORK. THE PROJECT INSPECTOR SHALL KEEP A RECORD OF THE LOCATION OF RISERS INSTALLED, THE DIRECTION OF SERVICE, THE ELEVATION OF THE TOP OF THE RISER, AND THE QUANTITIES INVOLVED. CONTRACTOR'S METHOD FOR SUPPORTING AND SCAFFOLDING RISER PIPE SHALL BE APPROVED BY THE ENGINEER. THE ENDS OF RISER PIPE SHALL BE CAPPED OR PLUGGED USING FITTINGS FURNISHED BY THE MANUFACTURER OF THE RISER PIPE.

VERTICAL RISER DETAILS
ADOPTED AS STANDARD DESIGN
BY
ENGINEERING DIVISION