

Glantz King
11-73
205

NOTE: CONTRACTOR'S CONSTRUCTION OPERATION SHALL BE SUCH THAT WILL PREVENT DAMAGE TO TREES AS INDICATED BY PLANS AND TO SWIMMING POOL LOCATED ON LOTS 3 AND 4, BLOCK B, FLOYD BAILEY SECOND ADDITION. CONTRACTOR WILL BE REQUIRED TO COMPENSATE THE PROPERTY OWNER FOR ANY DAMAGE TO THE TREES INDICATED OR TO THE SWIMMING POOL DUE TO HIS CONSTRUCTION OPERATION.

Gas Service
2" H.P. gas line
6' W. of the E.
T.E.

NOTE:
Save these
two trees

Sta. 0+00.0
Exist. M.H.
Exist. 8" Stub West

NOTE: CONTRACTOR'S CONSTRUCTION OPERATION SHALL BE SUCH THAT WILL PREVENT DAMAGE TO ANY TREES OR SHRUBS LOCATED ON LOT 5, BLOCK B, FLOYD BAILEY SECOND ADDITION. CONTRACTOR WILL BE REQUIRED TO COMPENSATE THE PROPERTY OWNER FOR ANY DAMAGE TO THESE TREES OR SHRUBS DUE TO HIS CONSTRUCTION OPERATION.

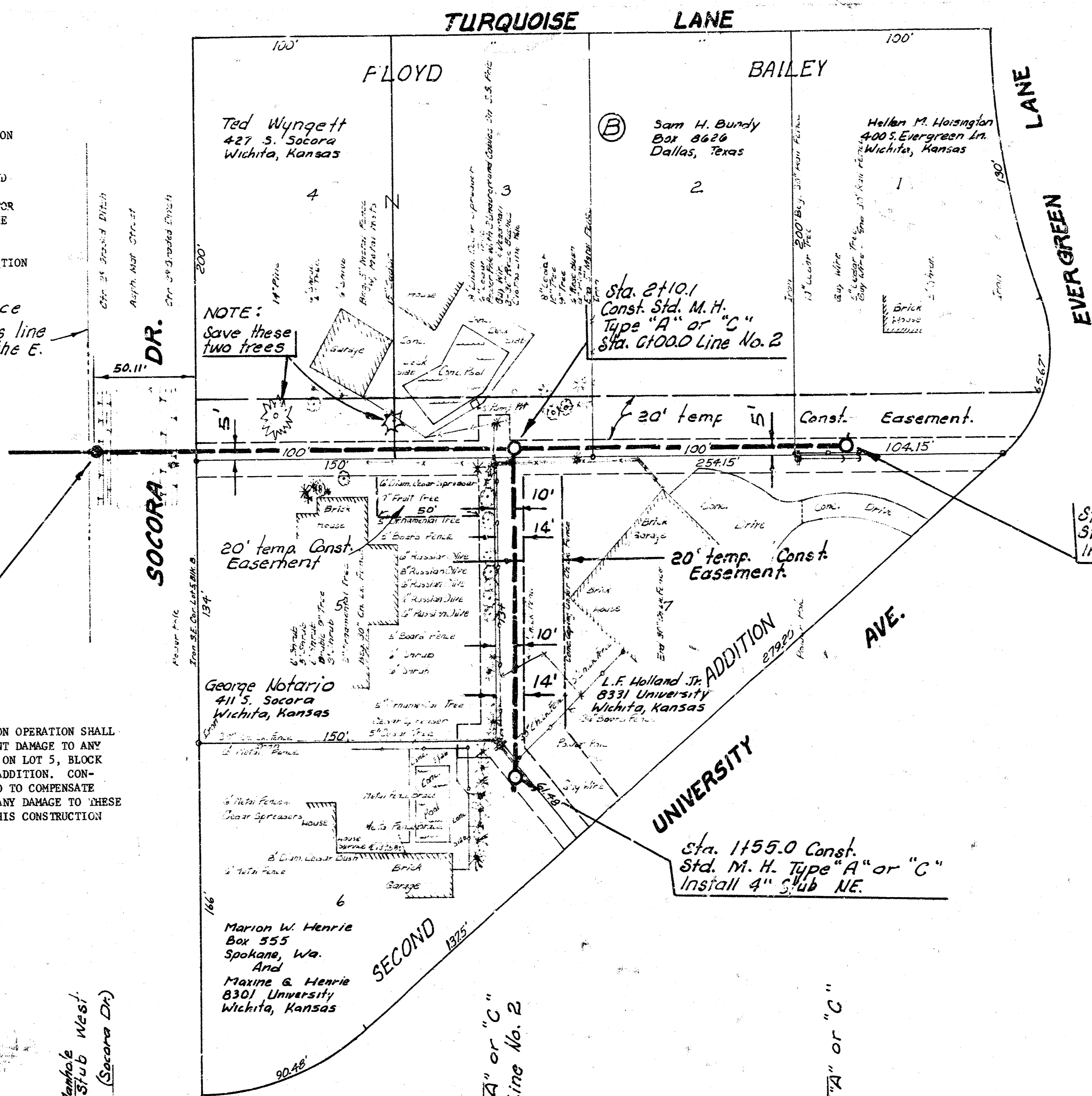

B.M. 138.05 P.R. Spike S.W. Side Of Power Pole
On N.E. Cor. Floyd & Turquoise.

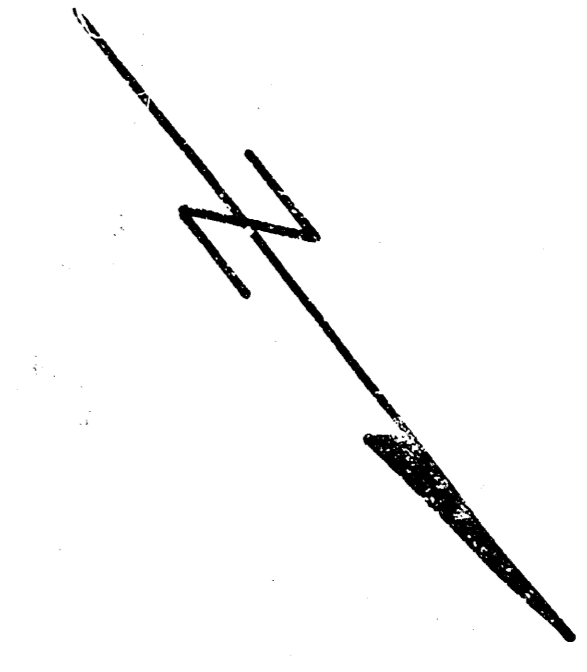

NOTE: THE PRICES BID FOR FENCE REMOVAL AND REPLACEMENT SHALL INCLUDE ALL COSTS FOR THIS WORK REGARDLESS OF TYPE OF FENCE. THESE PRICES SHALL ALSO INCLUDE THE COST OF REMOVING AND REPLACING ANY CONCRETE CURBS OR RETAINING WALLS IN CONNECTION WITH THE FENCES.

FLAN SCALE: 1" = 40'
PROFILE SCALE: Hor. 1" = 40'
Vert. 1" = 5'

145
140
135
130

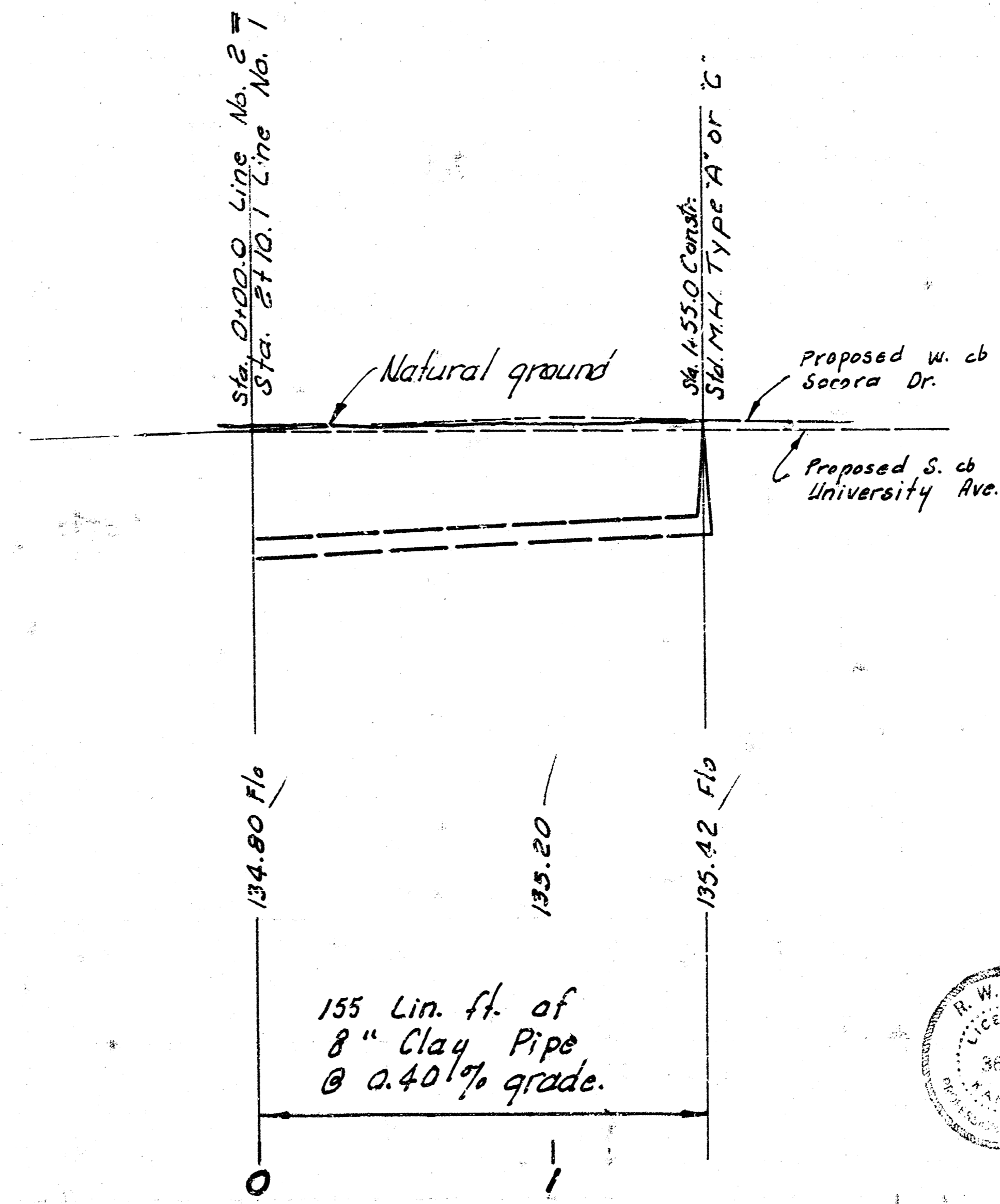
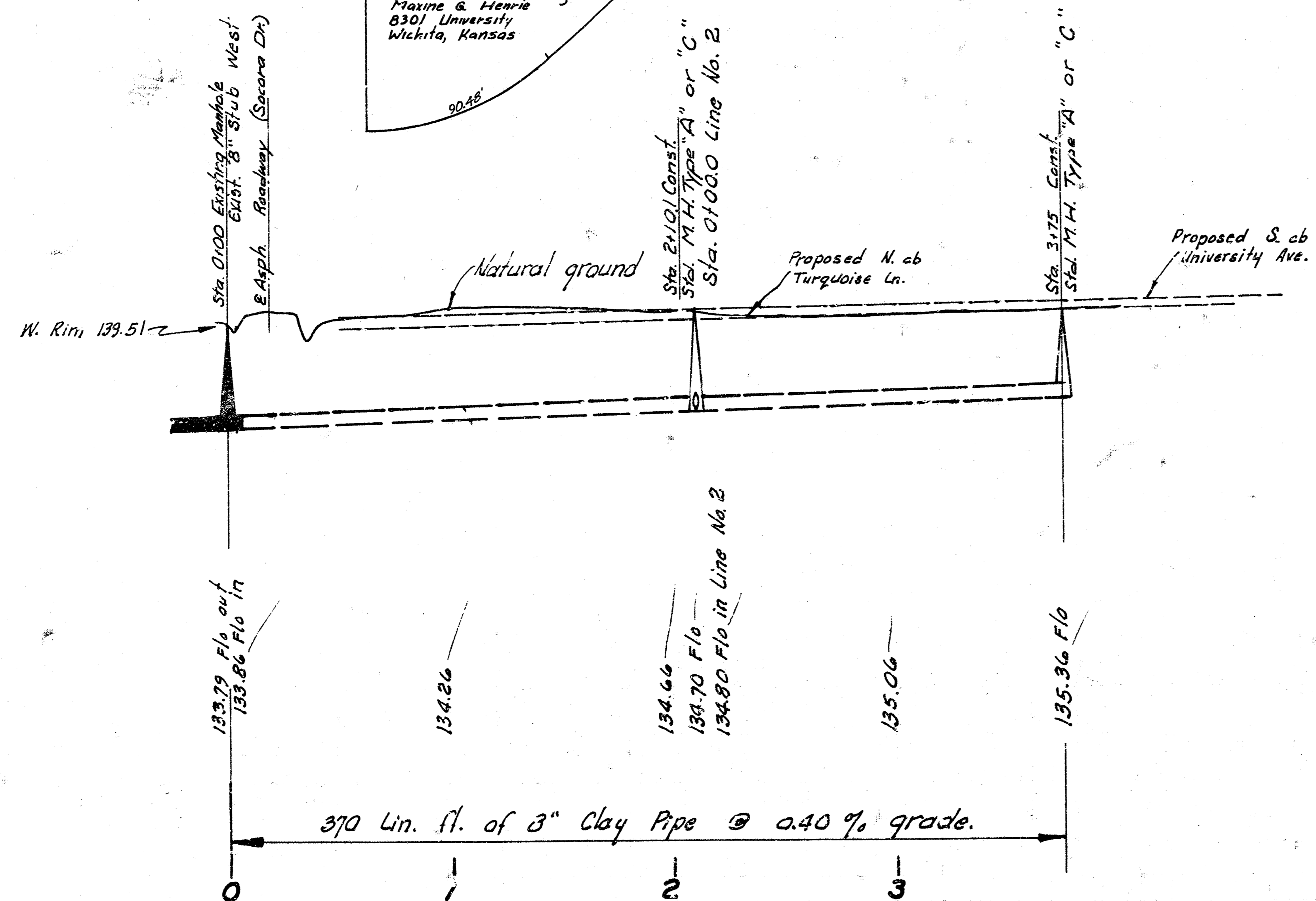

145
140
135
130



LAT. 18, MAIN 4, S. W.
INTERCEPTOR
CITY OF WICHITA, KAN.
R. W. LINN-CITY ENGINEER
PROJ. NO. DBKL 573070
DATE Feb. 1975