

RELOCATION OF A PART OF LATERAL 8, MAIN 9, SOUTHWEST INTERCEPTOR SEWER

CITY OF WICHITA, KANSAS

M.E. LINDEBAK CITY ENGINEER

PROJECT NO. 468-76-245-80000-000-000-008

DATE: FEBRUARY 1984

APPROVED AS NOTED
By CITY ENGINEER OF WICHITA
Sanitary Sewers *ML*
Storm Sewers _____
Driveway Approaches _____

NOTE TO CONTRACTOR

This project will be constructed under the supervision of the CITY ENGINEER and conforming to the SPECIFICATIONS of the CITY OF WICHITA. The CONTRACTOR will prepay the City of Wichita for all costs of inspection.

THE CONTRACTOR SHALL BE RESPONSIBLE FOR PRESERVING PROPERTY IRONS. THE CONTRACTOR SHALL BE REQUIRED TO RE-ESTABLISH ANY PROPERTY IRONS WHICH ARE DAMAGED OR DESTROYED BY HIS CONSTRUCTION OPERATIONS. SUCH IRONS SHALL BE RE-ESTABLISHED BY A LICENSED LAND SURVEYOR OR A LICENSED PROFESSIONAL ENGINEER IN ACCORDANCE WITH STATE LAWS.

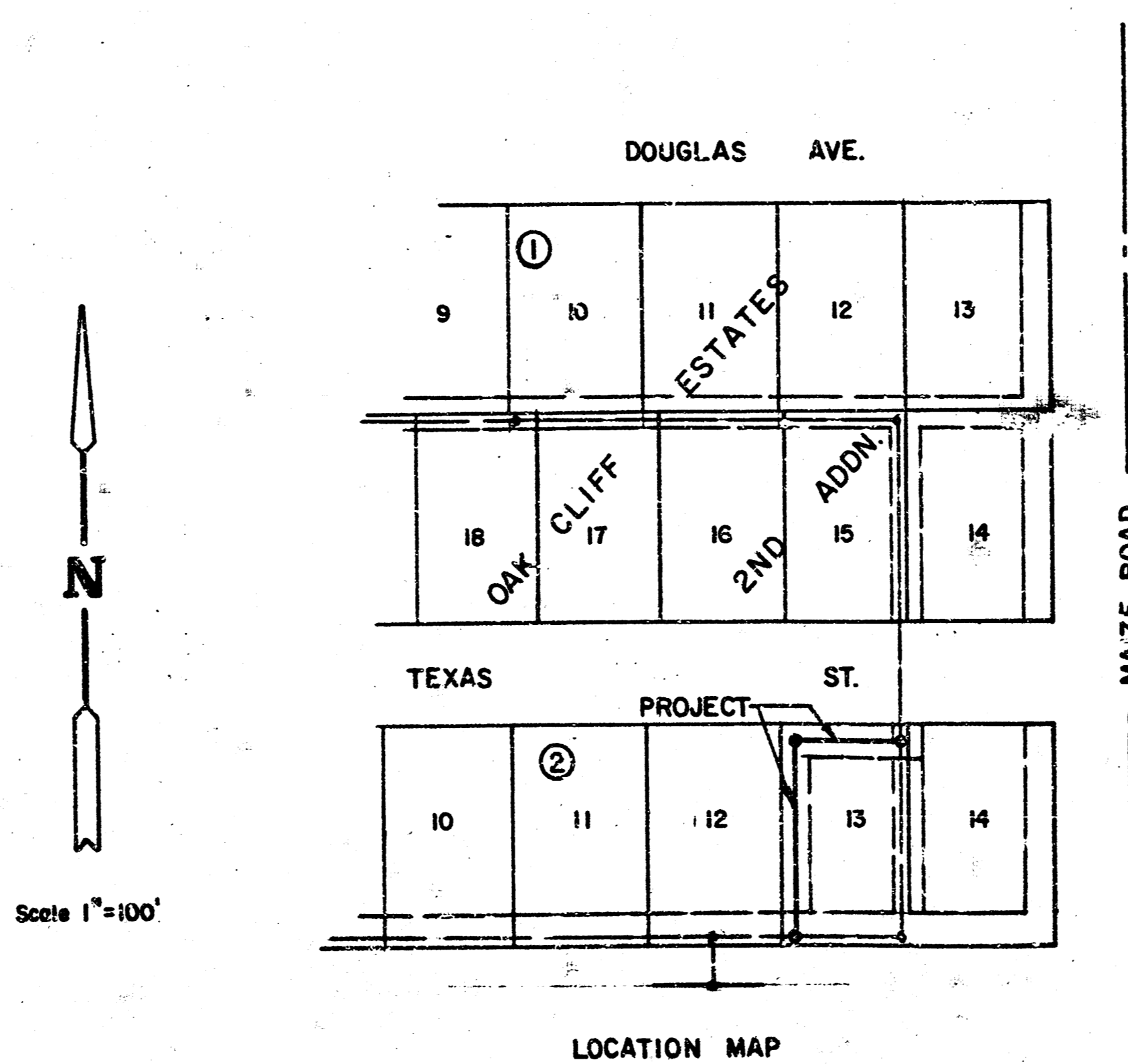

MOEHRING & ASSOCIATES
CONSULTING ENGINEERS
WICHITA



DATE: _____ BY: _____
 CHECKED: _____
 PROJECT: _____
 STRUCTURE: _____
 NO. _____

DATE: _____ BY: _____
 CHECKED: _____
 PROJECT: _____
 STRUCTURE: _____
 NO. _____

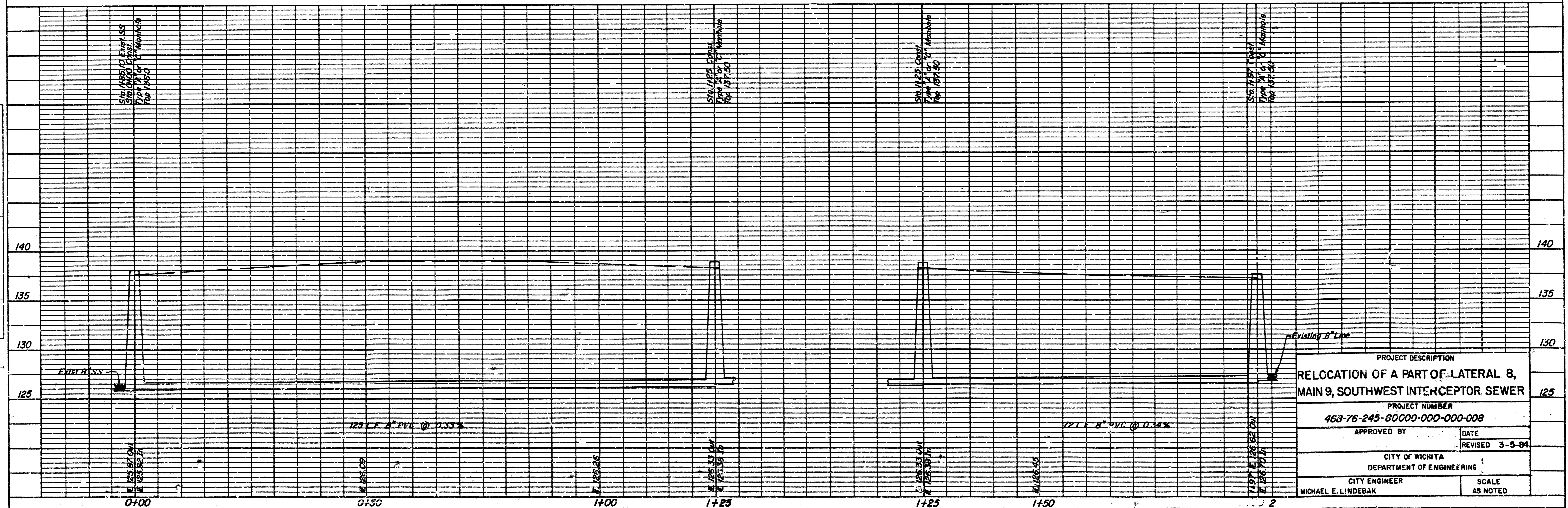
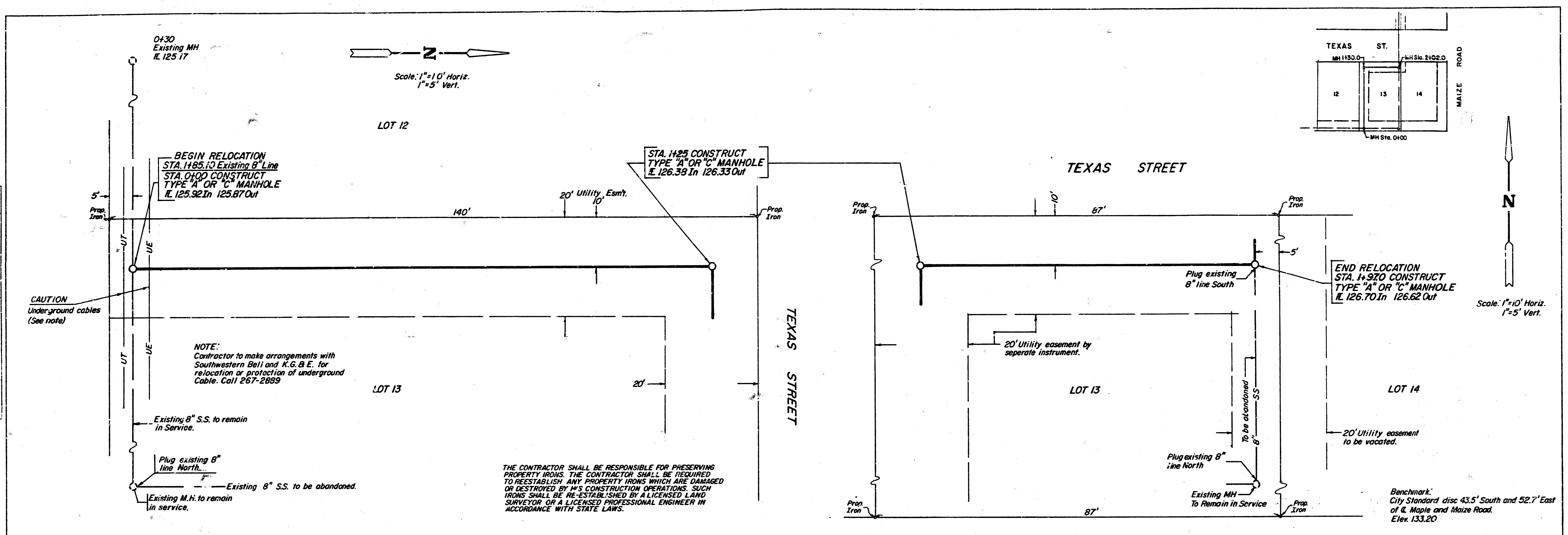

PLATE 1 - PLAN - PROFILE - F.A.S.
 CLEARPRINT PAPER CO., S.F. CAL.
 NO. 10011

SHEET 2 OF 2

10 5 3 11