

NOTE: Engineer shall note all trees and fence removal as payment will be made on his report

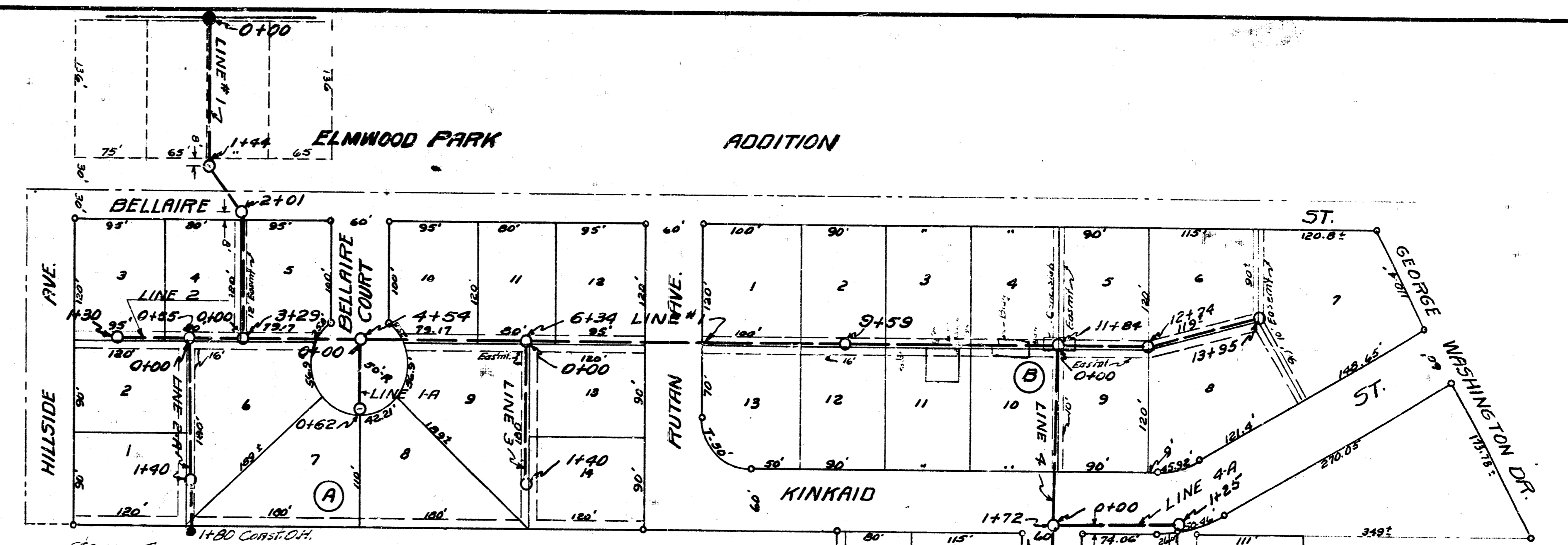

NOTE TO CONTRACTOR  
 This project will be constructed under the supervision of the CITY ENGINEER and conforming to the SPECIFICATIONS of the CITY OF WICHITA. The CONTRACTOR shall maintain the City of Wichita at all times of engineering, Plans, and inspection.  
 On Extension

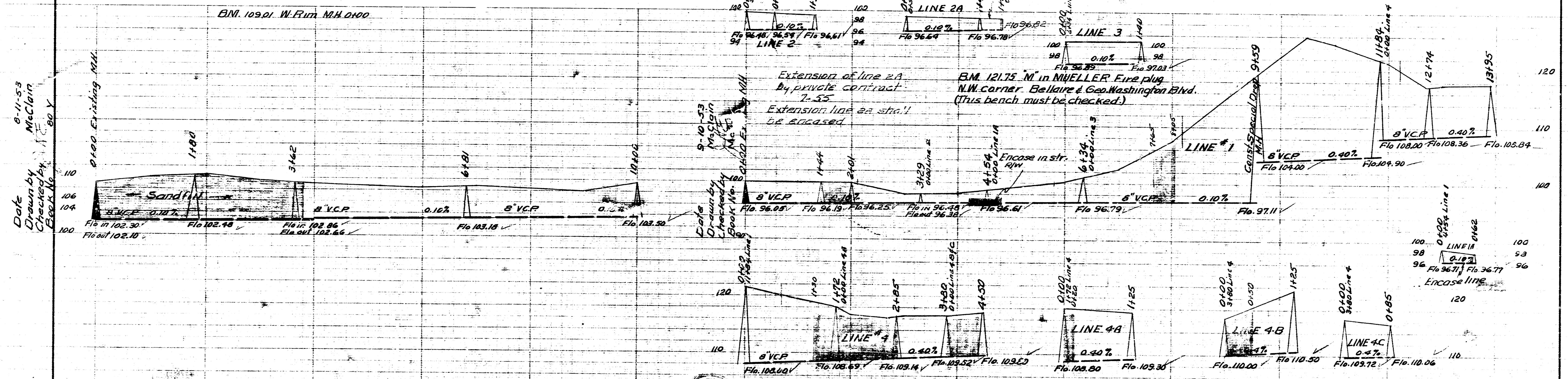

Date 8-11-53  
 Drawn by McClain  
 Checked by [Signature]  
 Book No. 1180 Y

Date 9-10-53  
 Drawn by McClain  
 Checked by [Signature]  
 Book No. 1180 Y

LAT 10 SUB B SS11  
 CITY OF WICHITA KANSAS  
 BE SMITH CITY ENGINEER  
 Proj No. C-23-38

LAT 35 DC5-2 SS12  
 CITY OF WICHITA KANSAS  
 BE SMITH CITY ENGINEER  
 Proj No. C-23-42

Note: All shaded area to be sand fill.  
 All pipe with less than 20' cover shall be encased with concrete (see detail).  
 All pipe with 12' or over of cover shall be encased in concrete (see detail).  
 All trees under 12" shall be classed as small trees.