

NOTE: SEWER TO BE CONSTRUCTED IN SUCH A MANNER WHICH WILL PREVENT ANY DAMAGE TO ADVERTISING SIGN APPROXIMATELY TEN (10) FEET RIGHT OF STA. 1+65. ANY DAMAGE TO THE SIGN AS A RESULT OF THE SEWER CONSTRUCTION WILL BE REPAIRED BY THE CONTRACTOR TO THE SATISFACTION OF THE OWNER WITHOUT ANY ADDITIONAL COST TO THE CITY. CONTRACTOR SHALL EXCAVATE BUILDING SEWER AT STA. 1+42.69 PRIOR TO CONSTRUCTION OF THIS PROJECT SO THAT FIELD ENGINEER CAN VERIFY ELEVATION OF BUILDING SEWER. UNDERGROUND WATERING SYSTEM BETWEEN STA. 1+30 AND STA. 2+65 SHALL BE REMOVED AND REPLACED AS NECESSARY TO FACILITATE CONSTRUCTION OF THE SEWER. THIS WORK WILL NOT BE PAID FOR DIRECTLY AND SHALL BE CONSIDERED AS SUBSIDIARY TO THE OTHER ITEMS OF WORK.

SCALE
 PLAN 1"=40'
 PROFILE
 Horiz 1"=40'
 Vert 1"=5'

B.M. 192.27 City Sid NW Cor. Woodlawn & Rock Rd 44' W & 56' N of E. Both.
 B.M. 178.54 Brass Plug E. end hub guard RCB N side Central & West of Brookside Pkwy So.

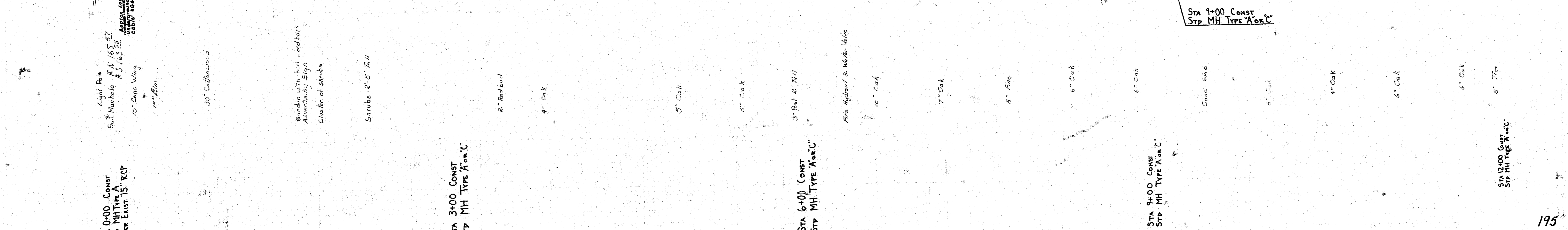
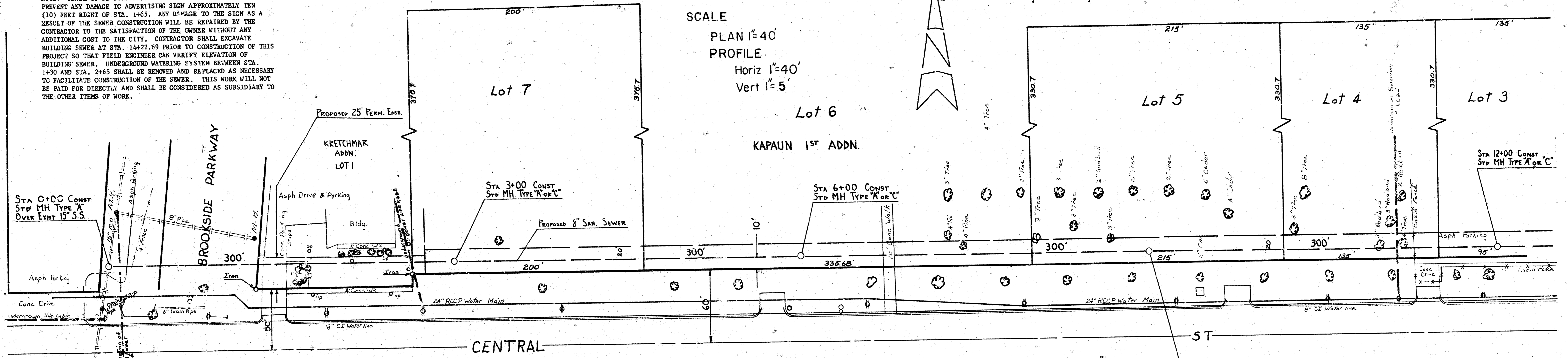

LATERAL 97
 DRY CREEK MAIN NO. 2 S. S. NO. 12
 CITY OF WICHITA, KANSAS
 R W LINN CITY ENGINEER
 DATE PROJECT NO. DBKL 574018

B.M. 192.27 City Sid NW Cor Woodlawn & Rock Rd 44' W & 56' N of C. Bath.
 B.M. 179.59 Brass Plug E. end hub guard RCB N side Central & West of Brookside Pkwy Sa

SCALE
 Plan 1=40'
 Profile Vert 1=5'
 Horiz 1=40'

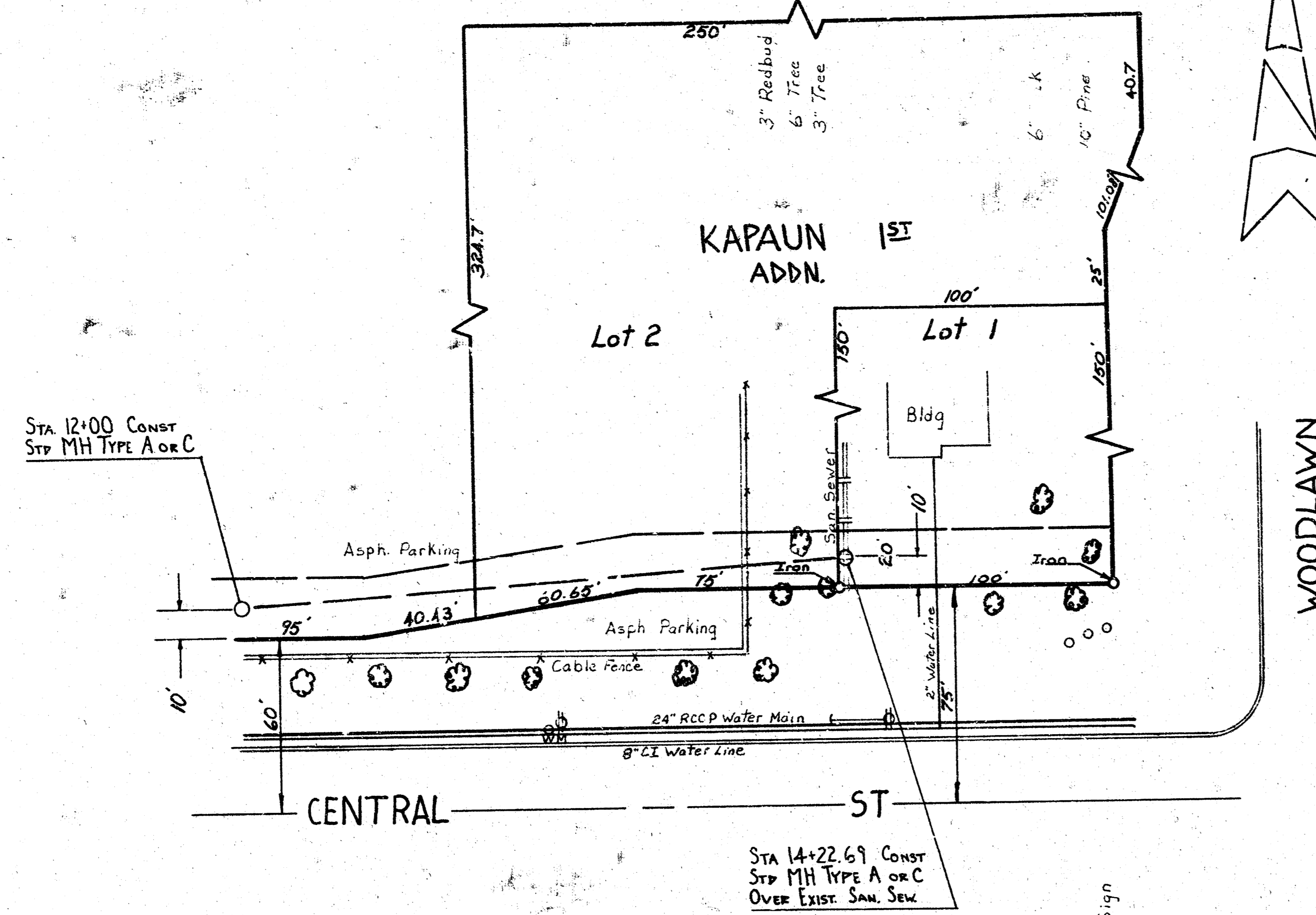

- 6" Oak
- 6" Tree
- 6" Oak
- 4" Tree
- 5" Tree
- 7" Oak
- 3" Oak
- 7" Pine
- Plugs & Advertising Sign

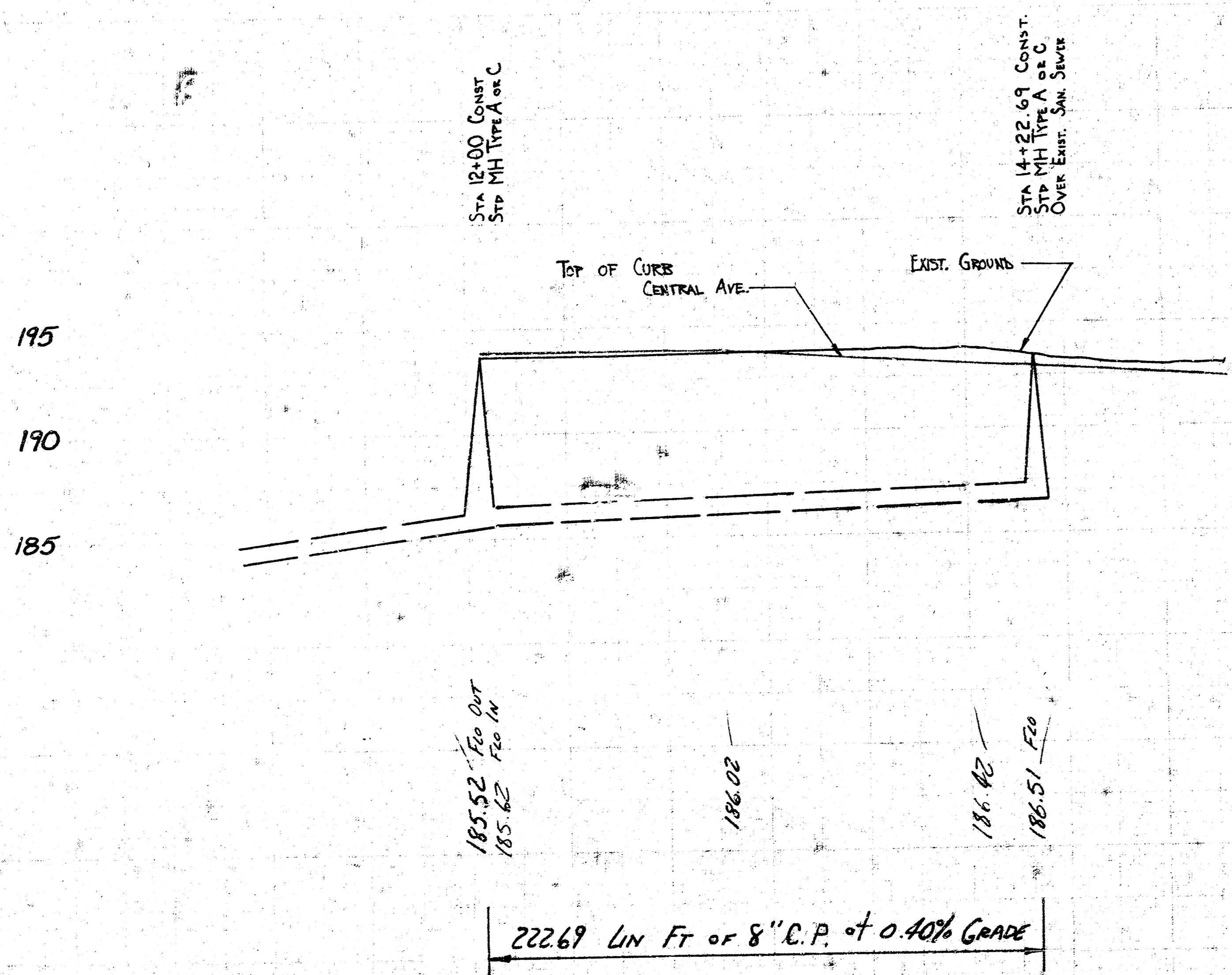

LATERAL 97 DRY CREEK MAIN NO. 2 SS. NO. 12
 PROJECT NO. DBKL 574018