

NOTICE TO CONTRACTOR
 The contractor shall be responsible for the location of the sewer line and for the location of the proposed SWS crossing. The contractor shall also be responsible for the location of the existing sewer line and for the location of the proposed SWS crossing. The contractor shall also be responsible for the location of the existing sewer line and for the location of the proposed SWS crossing.

Scale 1" = 50'

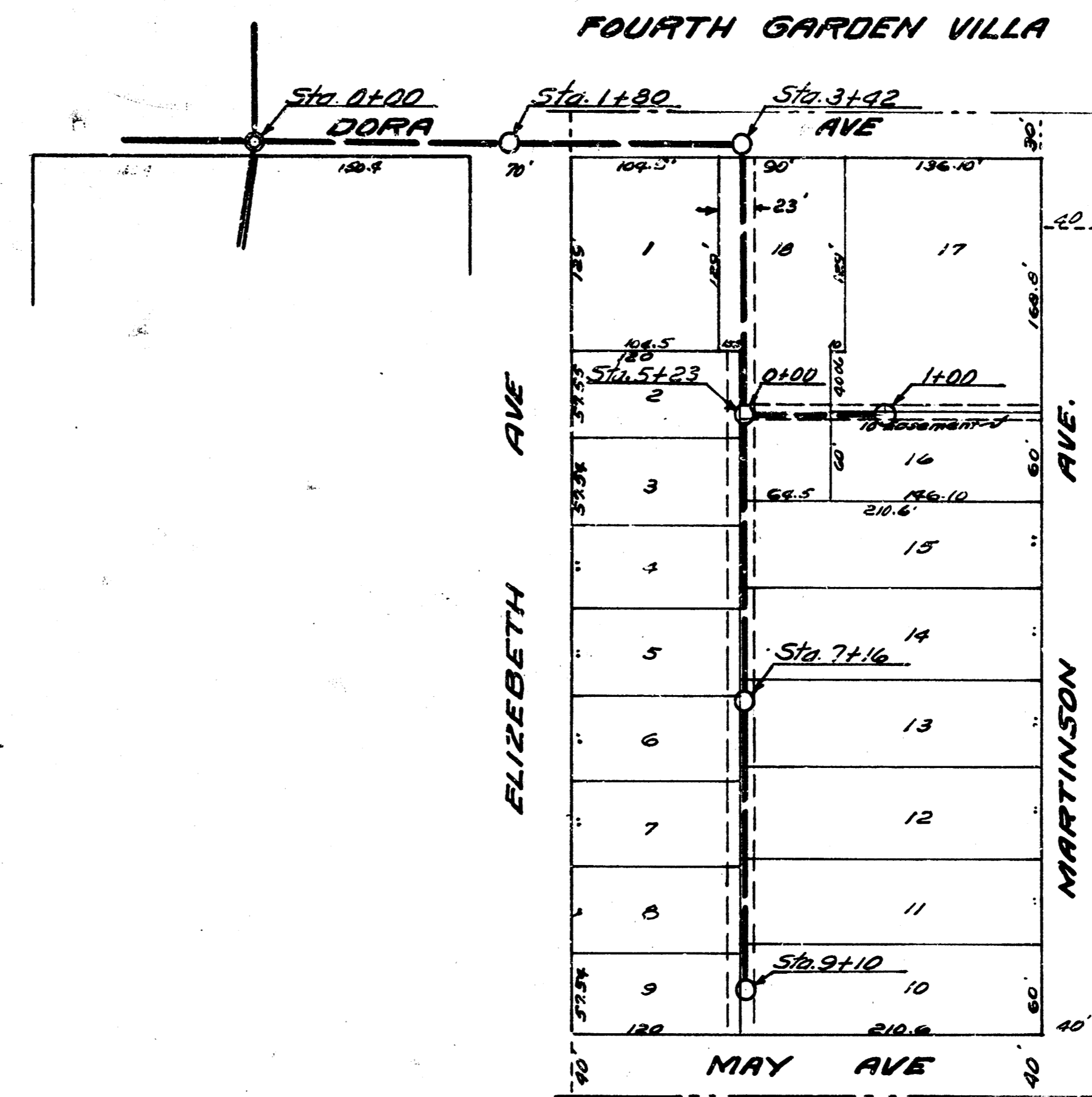

12-7-54
 M. Dora
 J. S. G.
 Date
 Drawn by
 Checked by
 Book No.

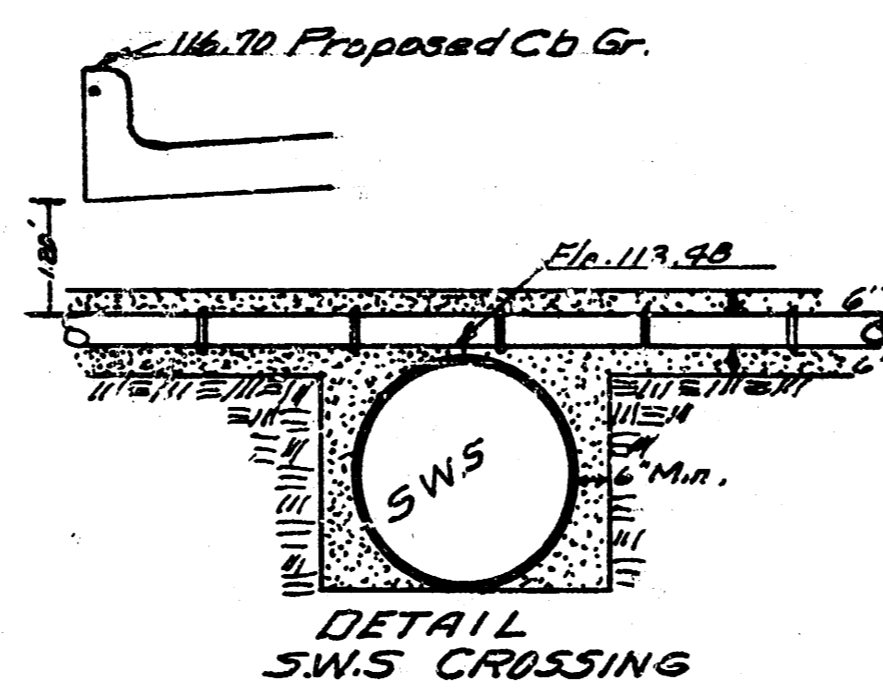
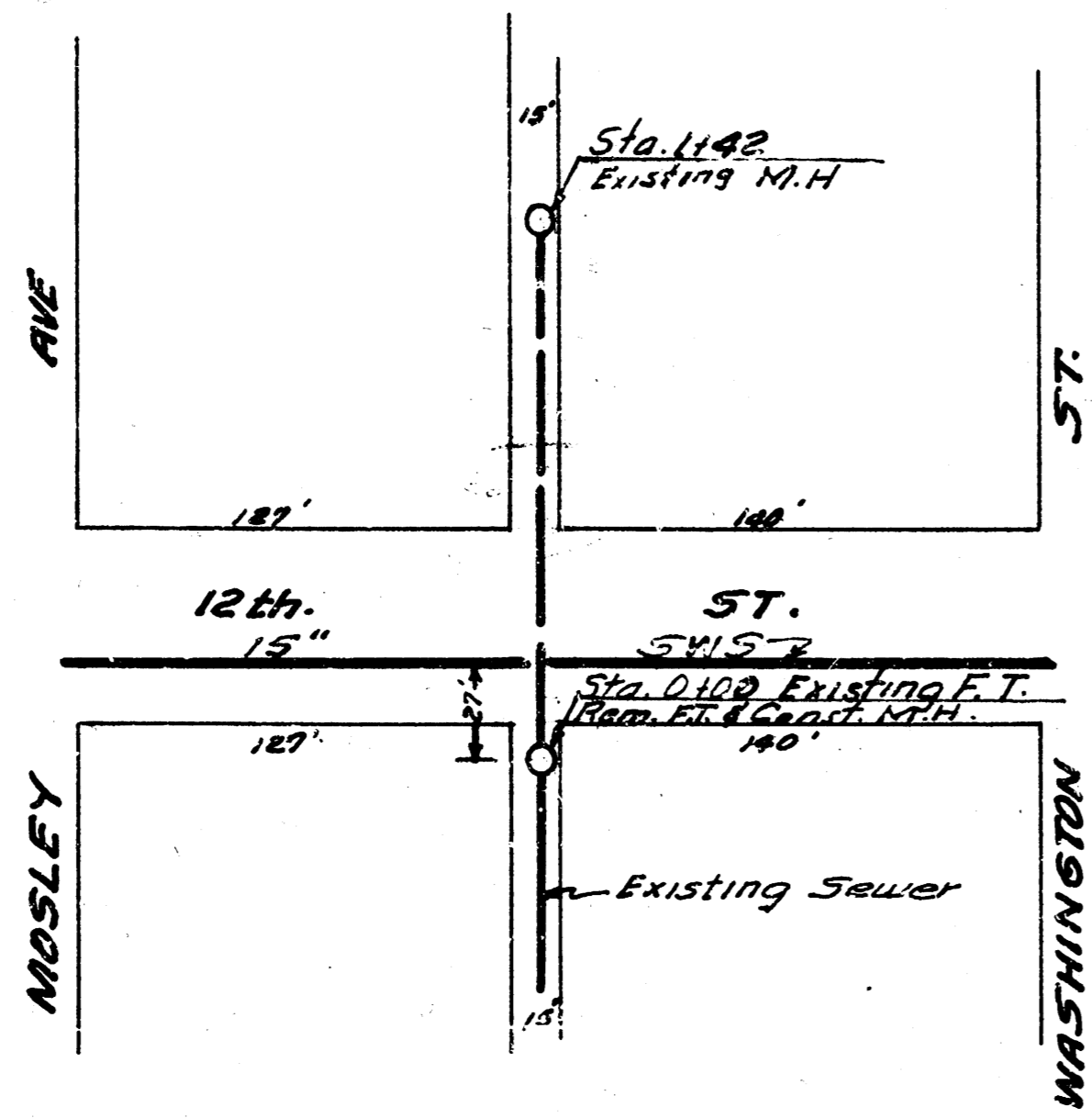
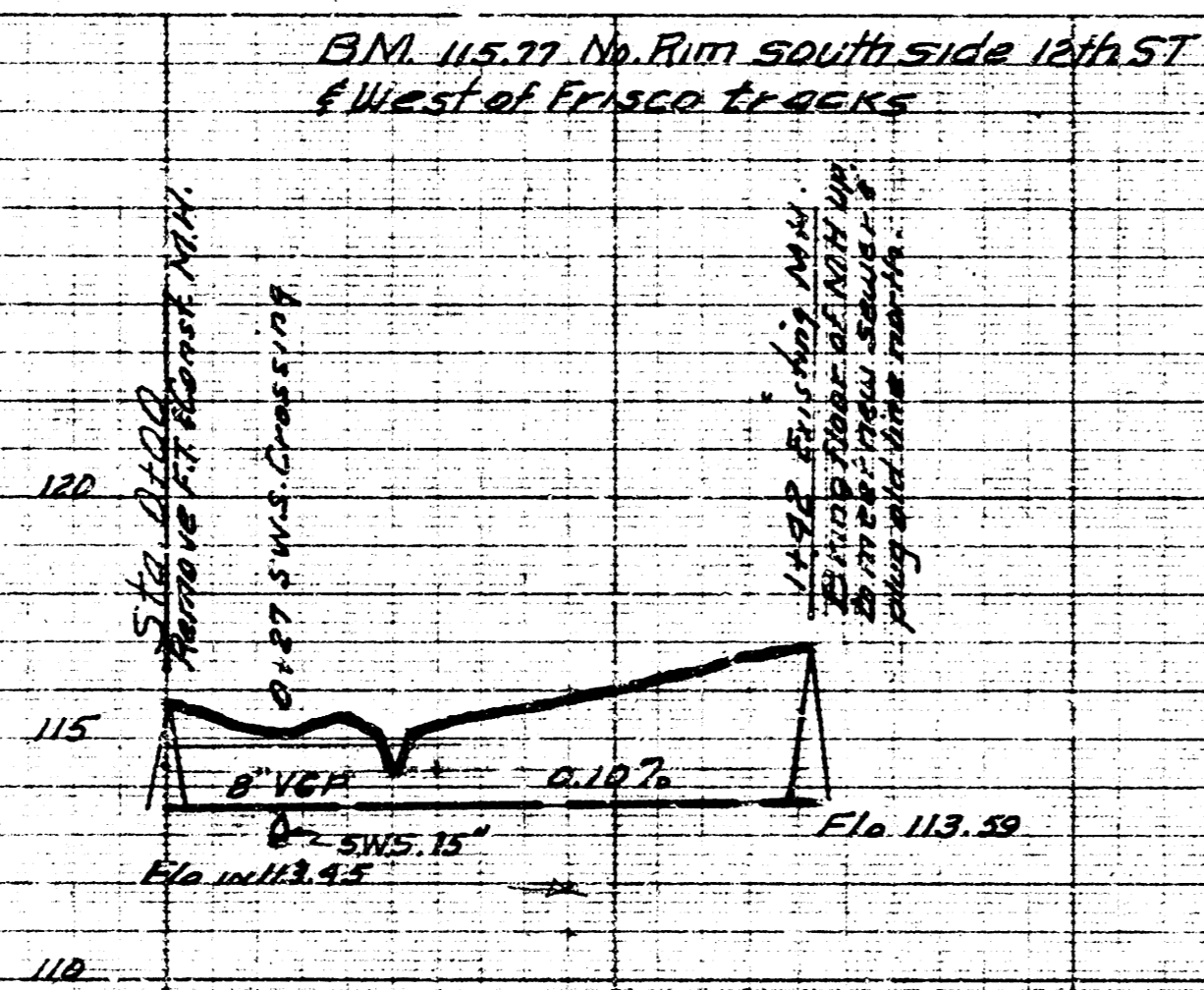

Line shall be encased in 6" of concrete
 see detail for SWS Crossing
 Encase from 01.00 to 01.00

7-21-54
 M. Dora
 J. S. G.
 Date
 Checked by
 Book No.

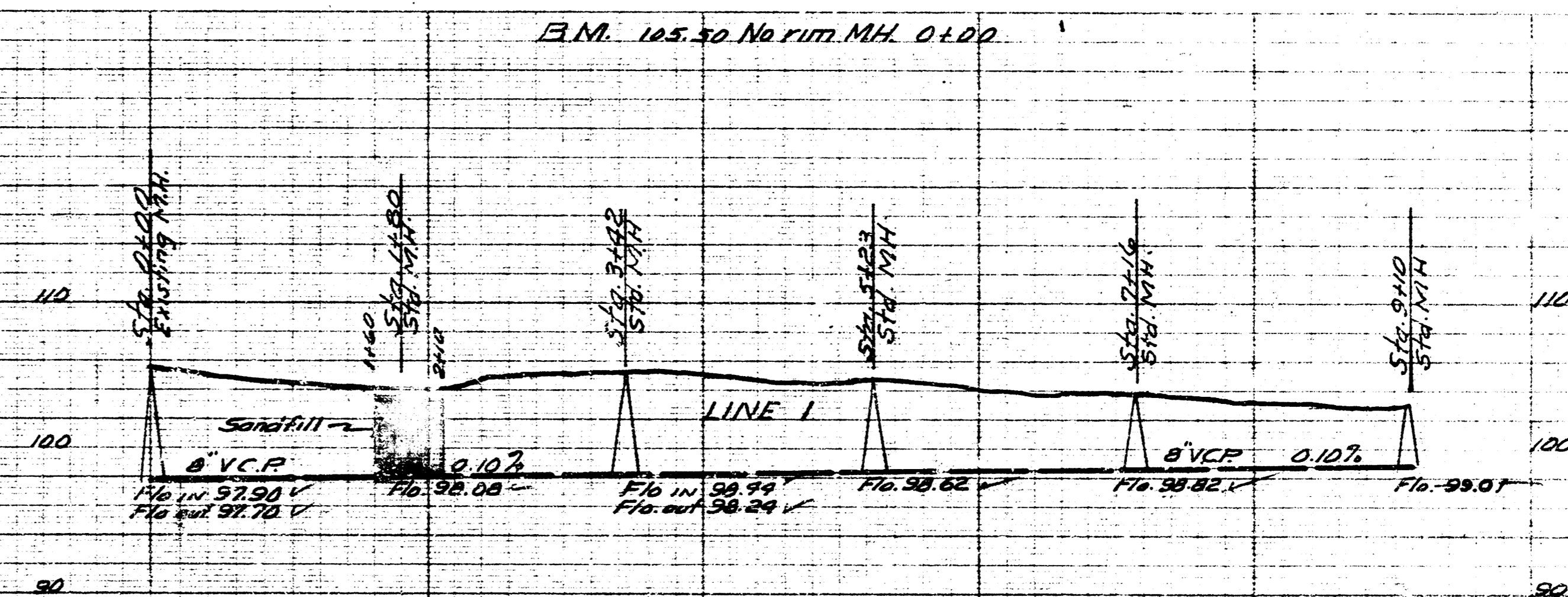

RECONSTRUCTION SAN SEWER
 NORTH OF 12TH ST. B.T. MOSLEY WASHINGTON
 CITY OF WICHITA KANSAS
 G.E. SMITH CITY ENGINEER
 Private Contract

LAT 5 DIST. E. SS 21
 CITY OF WICHITA KANSAS
 G.E. SMITH CITY ENGINEER
 Proj. No. C-29-47