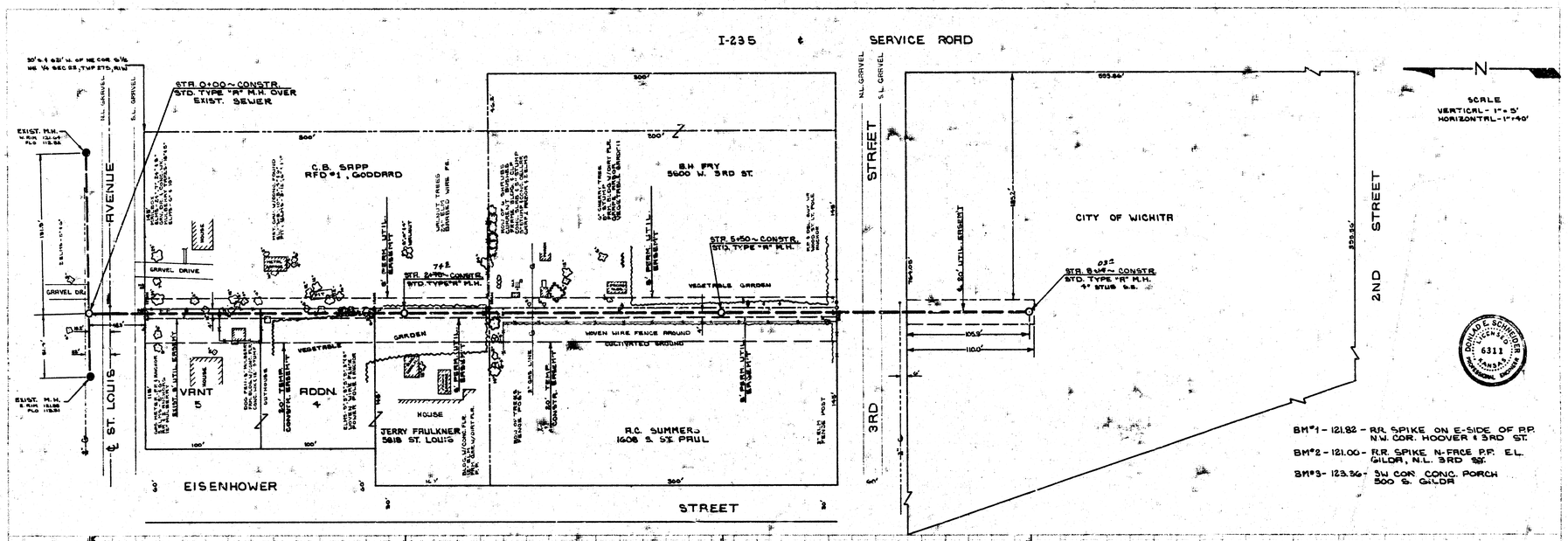

NOTE TO CONTRACTOR:
CONTACT MRS. MARTIN, TEL. 943-1585
OR RD. FAULKNER, TEL. 522-3540 AT
LEAST 3 DAYS BEFORE CONSTRUCTION
BEGINS SO THAT GERMAN SHEPHERD
DOGS MAY BE REMOVED FROM
DOG PEN ON LOT 5.

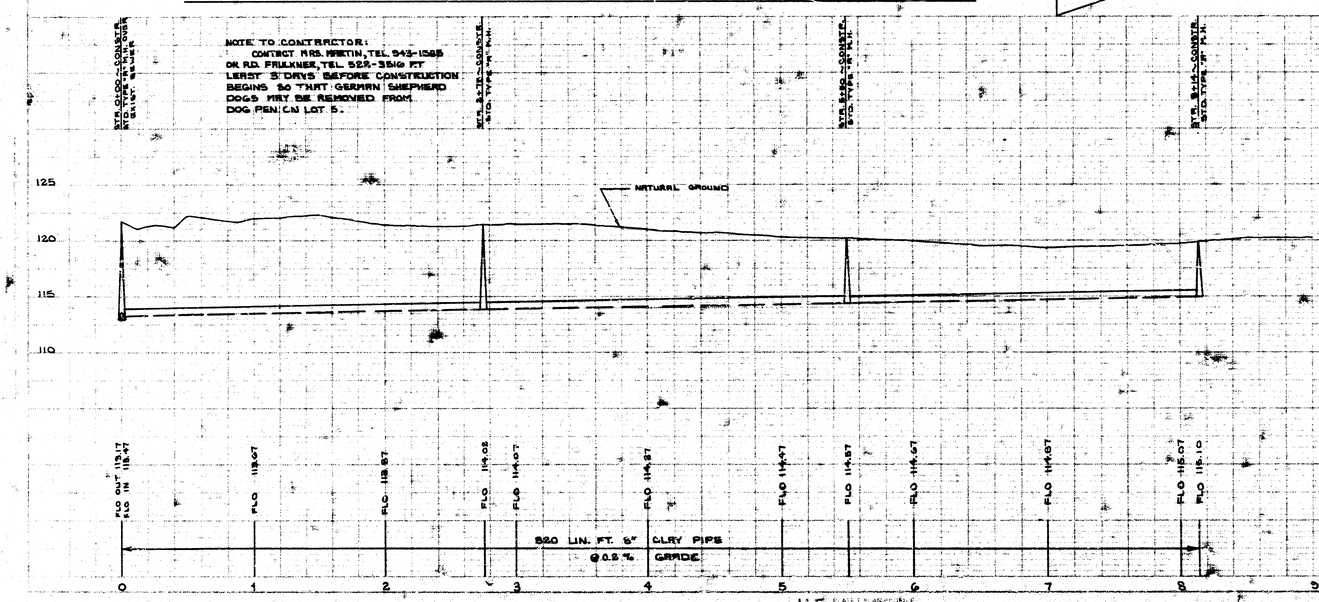

"As Built" Final Mapsh. K-105

LAT. 211 SUB. 5 S.S. #22
CITY OF WICHITA
R.W. LINN CITY ENGINEER
DATE NOV. 1972 PROJECT NO. DBKL 572024

K+E

10-Eng
1-Water

41 E 4 41