

BM 131.96 S.W. Corner Conc. porch 1612 N. Harlan  
 BM 129.22 " " cut west curb Harlan at N.L. Ott St.

MISSOURI PACIFIC R.R.

Plan Scale 1" = 40'  
 Profile Scale 1" = 40' Hor.  
 1" = 5' Vert.

PLAN  
 SHEET NO. 11-49  
 DATE 11-1-49  
 DRAWN BY [illegible]  
 CHECKED BY [illegible]

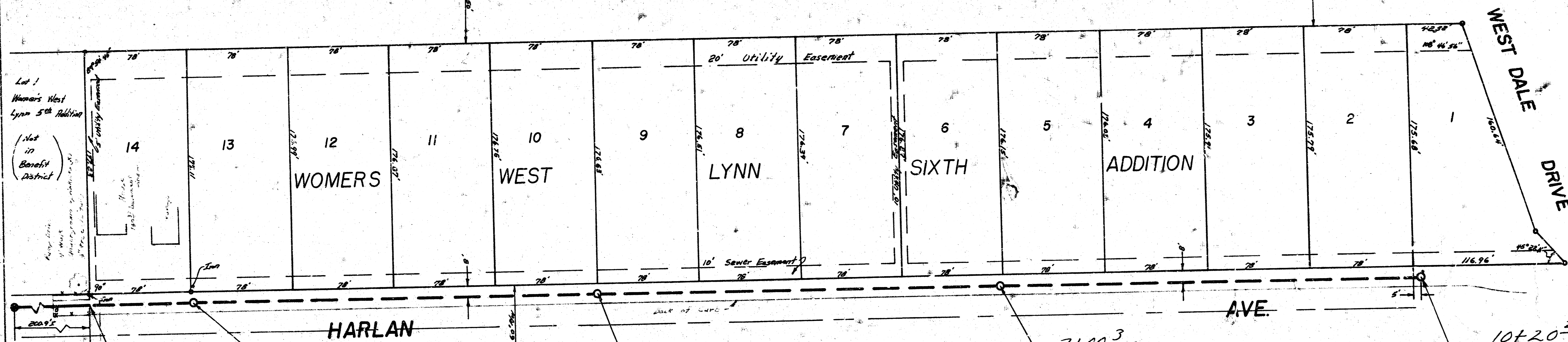

Sta 0+00  
 Begin 8" Pipe

Sta 0+80  
 Const. Std. M.H.  
 Type "A" or "C"  
 0+80<sup>5</sup>

Sta 3+90  
 Const. Std. M.H.  
 Type "A" or "C"  
 3+90<sup>6</sup>

Sta 7+00  
 Const. Std. M.H.  
 Type "A" or "C"

Sta 10+20  
 Const. Std. M.H.  
 Type "A" or "C"  
 Install 4" Stub W.

NOTE: ANY DAMAGE TO STREET PAVEMENT CAUSED BY CONTRACTOR'S OPERATIONS SHALL BE REPAIRED BY THE CONTRACTOR WITH NO ADDITIONAL PAYMENT. CONTRACTOR SHALL REMOVE AND REPLACE GRASS SOD AND UNDERGROUND SPRINKLER SYSTEM PIPES ADJACENT TO LOT 1, WOMERS WEST LYNN 5TH ADDITION AS NECESSARY TO FACILITATE CONSTRUCTION. THESE ITEMS SHALL BE REPLACED IN A CONDITION EQUAL TO OR BETTER THAN THE ORIGINAL CONDITION. REMOVAL AND REPLACEMENT OF GRASS SOD AND UNDERGROUND SPRINKLER SYSTEM PIPES WILL NOT BE PAID FOR DIRECTLY AND THIS COST SHALL BE CONSIDERED AS SUBSIDIARY TO THE OTHER ITEMS OF WORK.

PROFILE  
 SHEET NO. 11-49  
 DATE 11-1-49  
 DRAWN BY [illegible]  
 CHECKED BY [illegible]

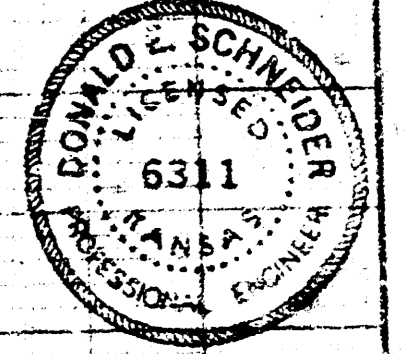
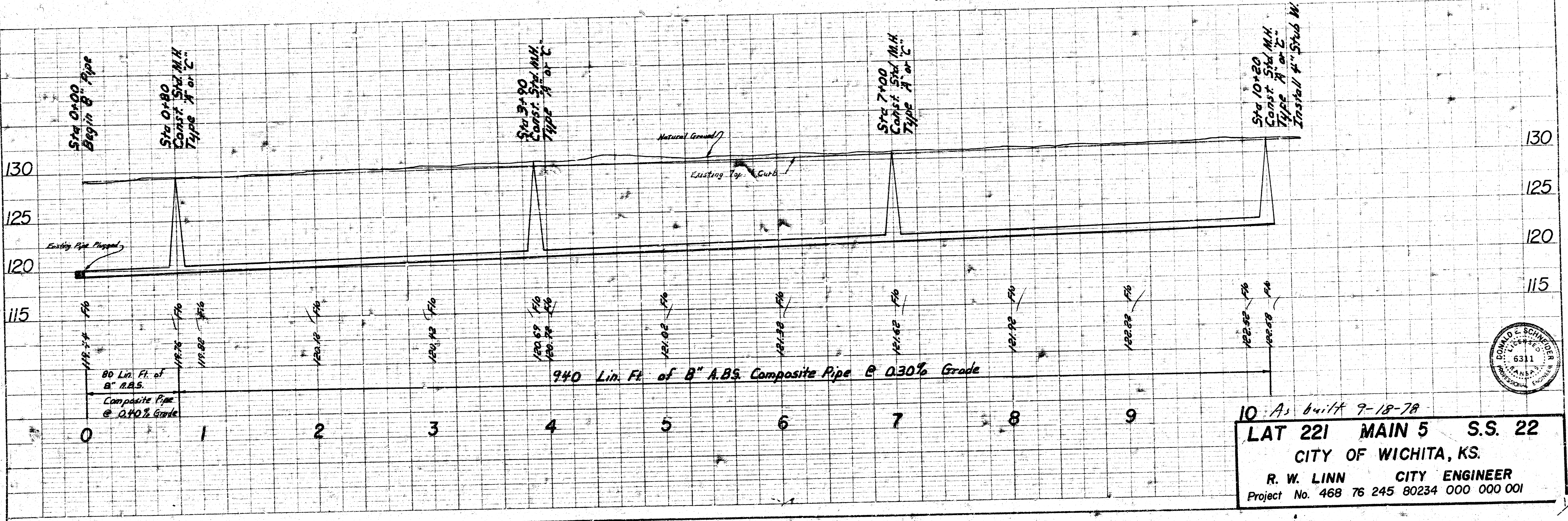

As built 9-18-78  
**LAT 221 MAIN 5 S.S. 22**  
**CITY OF WICHITA, KS.**  
 R. W. LINN CITY ENGINEER  
 Project No. 468 76 245 80234 000 000 001

FILMED FROM THE BEST AVAILABLE COPY....