

WICHITA, KANSAS

SEWERAGE IMPROVEMENTS

PLANS FOR

LAT. 242, MAIN 5, S. S. NO. 22

B & V PROJECT NO. 11966

CITY PROJECT NO. 468 76 245 81392 000 000 001

*As Built
J.L.L.
11-85*

BLACK & VEATCH

ENGINEERS - ARCHITECTS

KANSAS CITY, MISSOURI

1985

APPROVED BY _____
CITY ENGINEER DATE

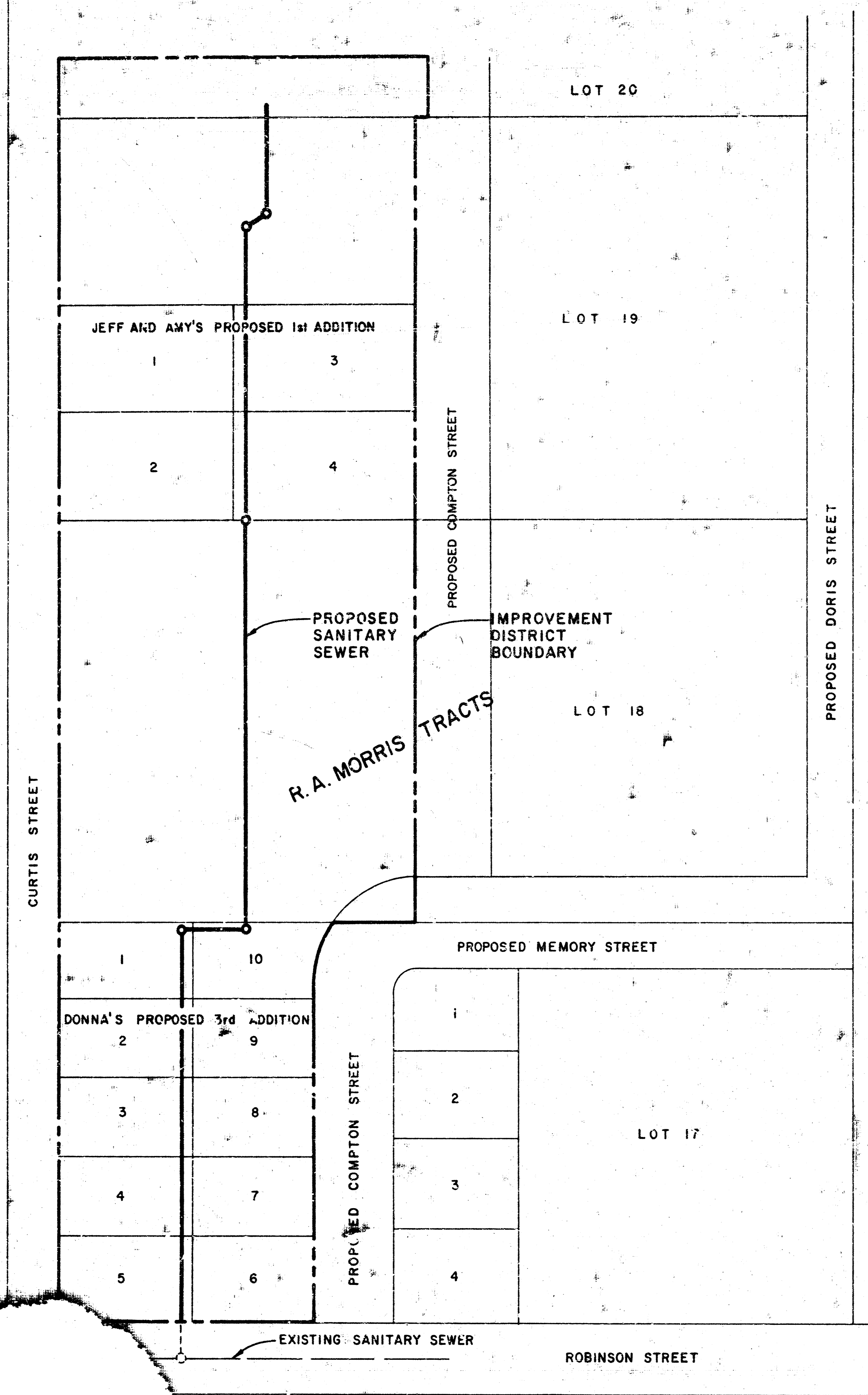

SITE PLAN
No Scale

GENERAL NOTES

1. THE CONTRACTOR SHALL BE RESPONSIBLE FOR PRESERVING PROPERTY IRONS. THE CONTRACTOR SHALL BE REQUIRED TO RE-ESTABLISH ANY PROPERTY IRONS WHICH ARE DAMAGED OR DESTROYED BY HIS CONSTRUCTION OPERATIONS. SUCH IRONS SHALL BE RE-ESTABLISHED BY A LICENSED LAND SURVEYOR OR A LICENSED PROFESSIONAL ENGINEER IN ACCORDANCE WITH STATE LAWS.
2. CONTRACTOR SHALL NOTIFY PROPERTY OWNERS 48 HOURS IN ADVANCE OF BEGINNING OF WORK ON THEIR PROPERTY.
3. CONTRACTOR SHALL NOTIFY THE UTILITY COMPANIES OF CONSTRUCTION SCHEDULING.
4. EXISTING UTILITIES AND THEIR LOCATIONS, AS SHOWN ON THE PLANS, REPRESENT THE BEST INFORMATION OBTAINABLE FOR DESIGN. LOCATION INFORMATION HAS BEEN OBTAINED FROM THE VARIOUS UTILITY COMPANIES AND IS EITHER FROM COMPANY RECORD DRAWINGS OR COMPANY PROVIDED FIELD LOCATIONS. THE PLAN LOCATIONS SHOWN ARE NOT GUARANTEED. ADDITIONAL EXISTING UTILITIES MAY ALSO BE ENCOUNTERED.
5. ALL STUBS AND PLUGGED PIPES SHALL BE LOCATED WITH GREEN PLASTIC TAPE IN THE SAME MANNER AS RISERS.
6. COST OF EXCAVATION AND DUMPING OF EXCESS EXCAVATION TO BE SUBSIDIARY TO PROJECT.
7. Trees to be removed are marked . All trees which in the opinion of the field Engineer can be saved, shall be saved.

LEGEND

- Proposed sanitary sewer and manhole.
- Easement line
- - - Improvement district boundary
- G² Existing gas line and size
- ⊙^{2"} Tree and trunk diameter

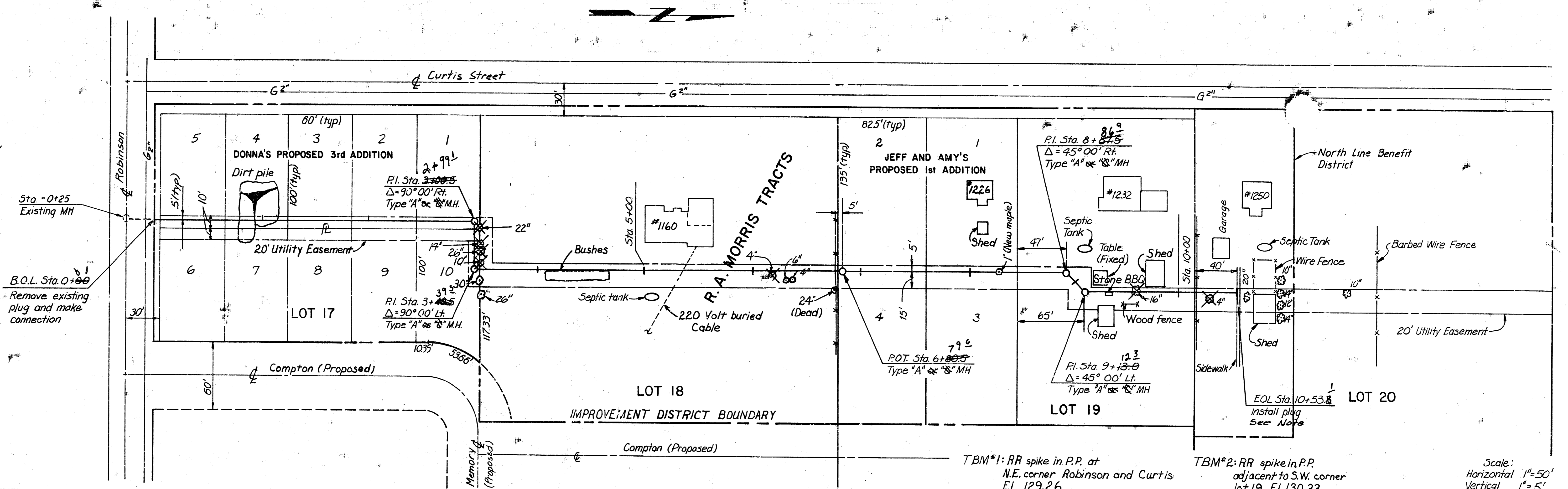

TBM#1: RR spike in P.P. at N.E. corner Robinson and Curtis El. 129.26
 TBM#2: RR spike in P.P. adjacent to S.W. corner lot 19 El. 130.33
 Scale: Horizontal 1"=50' Vertical 1"=5'

NOTE: CITY OF WICHITA AIR TEST AND TV TEST OF NEW LINE SHALL BE COMPLETED AND LINE ACCEPTED BY THE CITY PRIOR TO BACKFILLING AT STA 10+53.8

*As Built
J.L.L.
11-85*

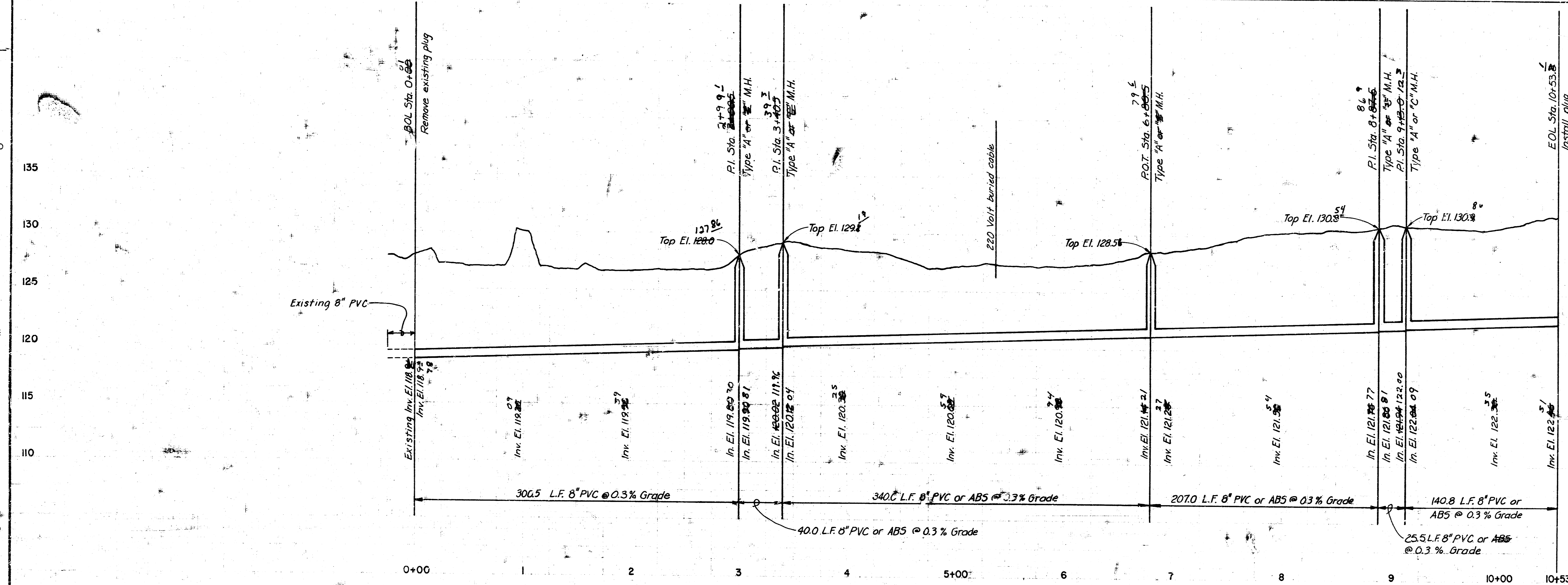

CITY PROJECT NO. 468 76 245 81392 000 000 001

WICHITA KANSAS
 SEWERAGE IMPROVEMENTS
 LAT. 242, MAIN 5, SS NO. 22
 PLAN AND PROFILE

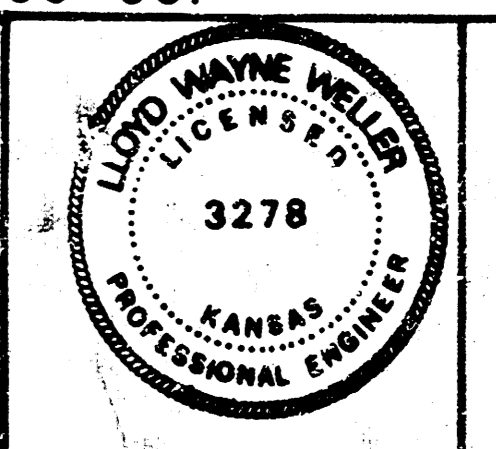

SHEET 10 of 13

DESIGNED: M.G.W.
 DETAILED: R.M.M.
 CHECKED: B.A.R.
 APPROVED: [Signature]
 DATE: 26/6/85

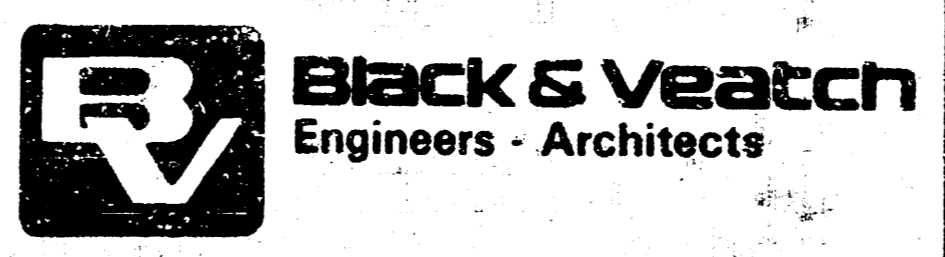

PROJECT NO.
 11966

DATE	REVISIONS AND RECORD OF ISSUE	NO.	BY	CK	APP