

James R. Catron
3246 W. Clarence
Wichita, Kan. 67204

Robert L. Marvin James R. Catron
827 S. Richmond
Wichita, Kan. 67213

Ralph W. Cronin Jr.
Garden Place
67030

R.C. Dauffenbaugh
Lakewood Village
Centerville Rd.
339 Seville Rd.
67209

Gladys E. Drayer
1908 Lulu
Wichita, Kan. 67214

Warron K. Dreyer
1900 Lulu
Wichita, Kan. 67217

R.C. Dauffenbaugh

Lloyd Lively
202 Millington
Wichita, Kan. 67217

Plan Scale ~ 1"=40'
Profile Scale ~ Horiz. 1"=40'
Vert. 1"=5'

B.M. 102.01 City Sid. MERIDIAN & PIRNIEE
B.M. 101.77 R.R. Spk. E-face PP N-Side MAXWELL 50'E
of E.L. RICHMOND in Front of House 242.8
B.M. 102.89 R.R. Spk. E-face PP N.E. Cor. ST. PAUL & MAXWELL

NOTE: CONTRACTOR SHALL MOUND EXCESS EXCAVATED MATERIAL OVER SIXER PIPE TO MAINTAIN A MINIMUM COVER OF 20" WHERE NECESSARY.

OLD CIVIL ENGINEERING

OLD CIVIL ENGINEERING

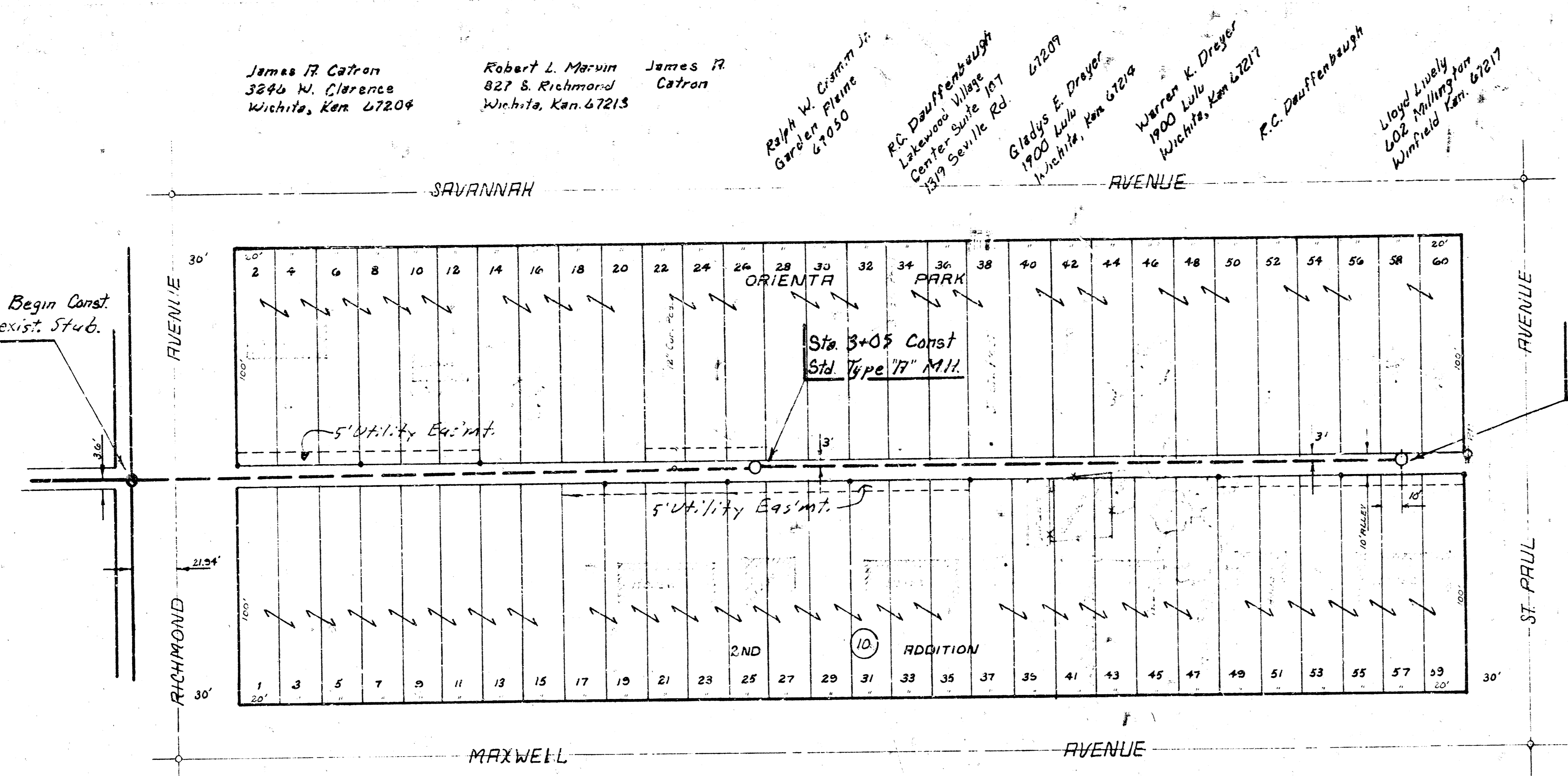

Charles Burton
2811 Maxwell
Wichita, Kan. 67217

James R. Catron

Bernice Dahncke
1927 IRVING
Wichita, Kansas

James R. Catron

Sta. 0+00 Begin Const. 8" Stubs W

Sta. 0+22

Sta. 3+05 Construct. Std. Type 17" M.H.

Sta. 4+22 - Const. Std. Type 17" M.H. 4" Stubs N & S

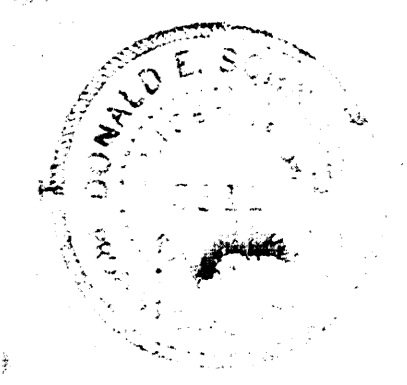
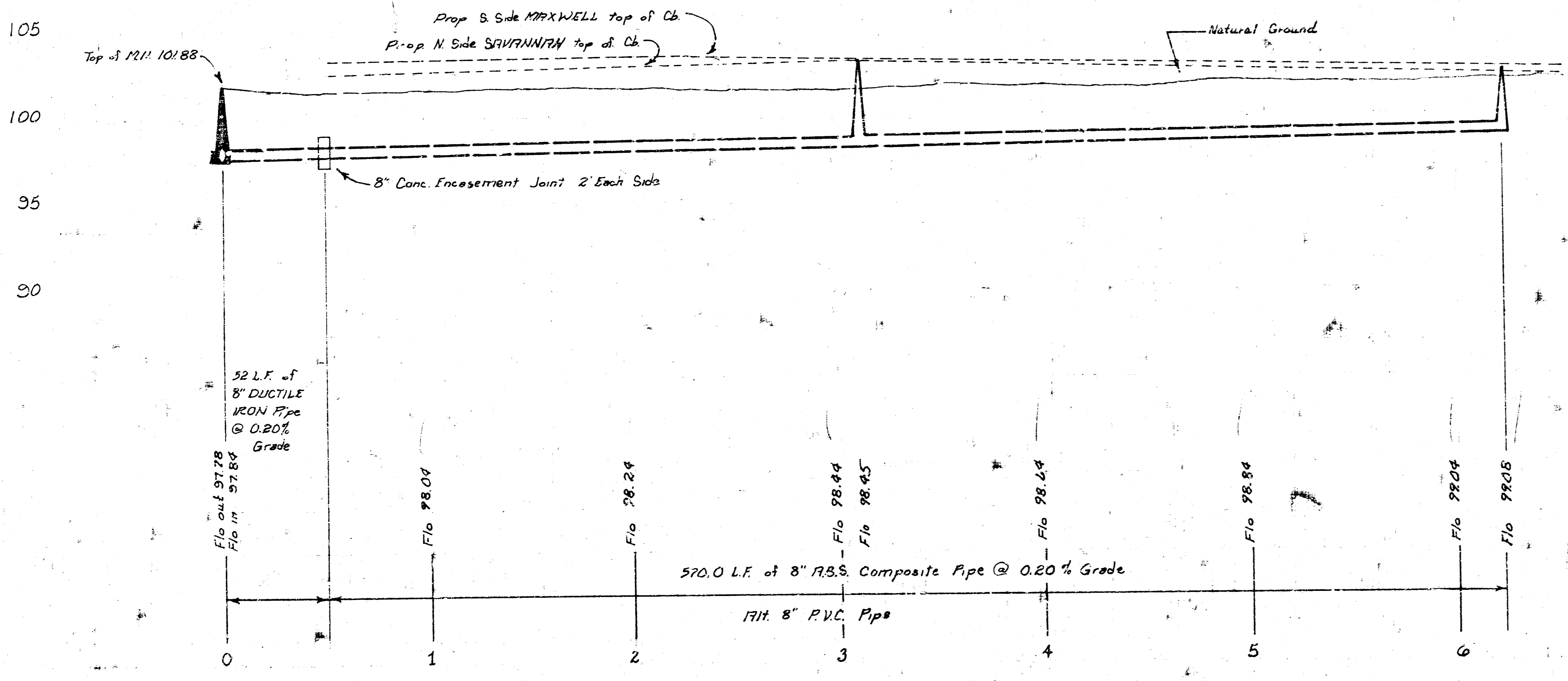

LATERAL 9, SUB 18, S.S. #22
CITY OF WICHITA
R.W. LINN-CITY ENGINEER
DATE _____
PROJ. NO.: 468-76-245-80132-000-000-001