

Survey G. J. King, Bk. 2304  
 Plan D. Cranner, P. 44, 42  
 Exc. 5/19/27  
 Checked 4/27

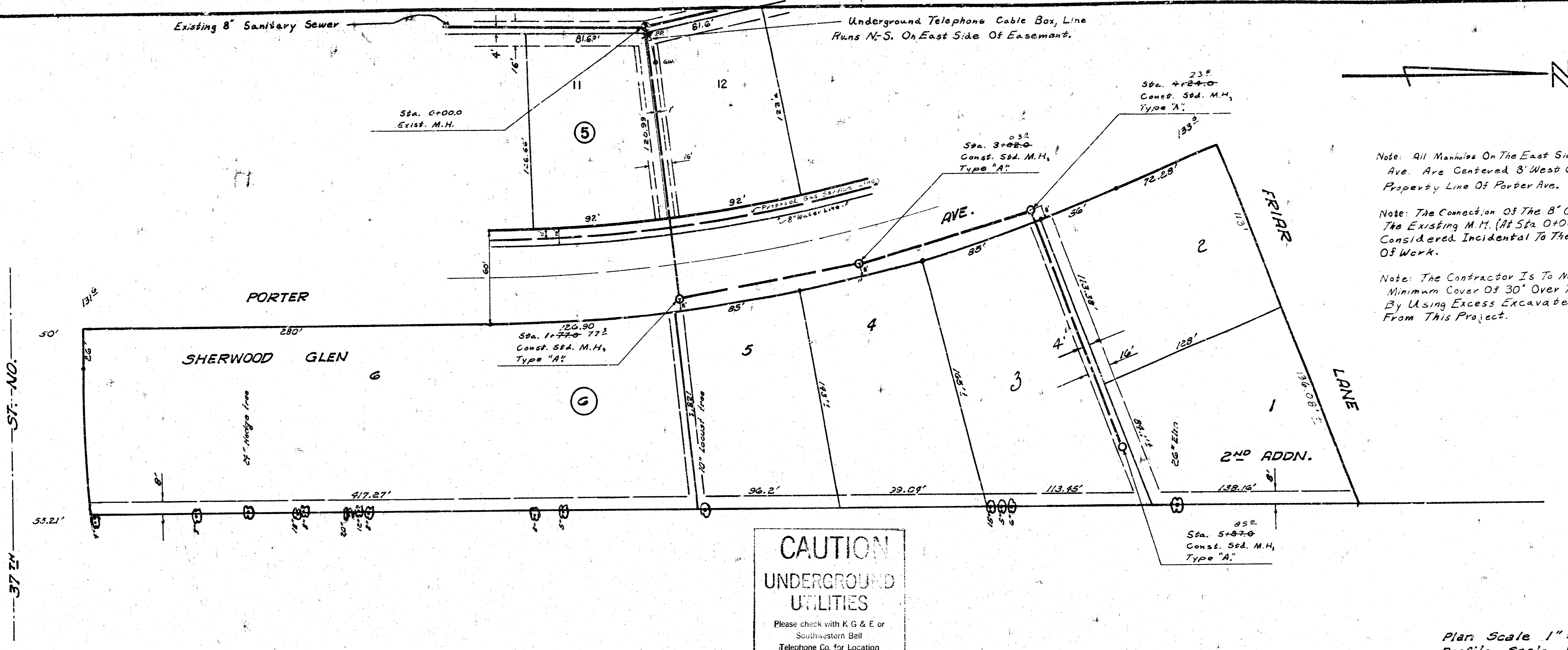

Note: All Manholes On The East Side Of Porter Ave. Are Centered 8' West Of The East Property Line Of Porter Ave.  
 Note: The Connection Of The 8" Clay Pipe To The Existing M.H. (At Sta. 0+00.0) Is To Be Considered Incidental To The Other Items Of Work.  
 Note: The Contractor Is To Maintain A Minimum Cover Of 30" Over The Sewer, By Using Excess Excavated Material From This Project.

**CAUTION**  
**UNDERGROUND UTILITIES**  
 Please check with K G & E or Southwestern Bell Telephone Co. for Location

Plan Scale 1" = 40'  
 Profile Scale 1" = 40' Hor.  
 1" = 4' Vert.

B.M. 134.63 R.R. Spike N.S.P.P. S.S. 37th - 1/2 Mi. E. of Meridian

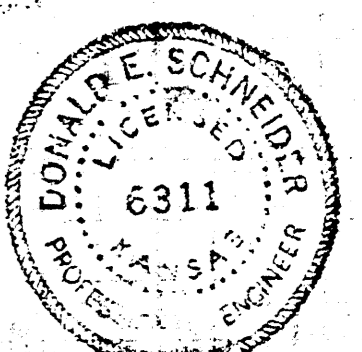
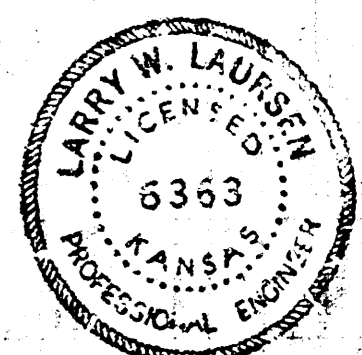
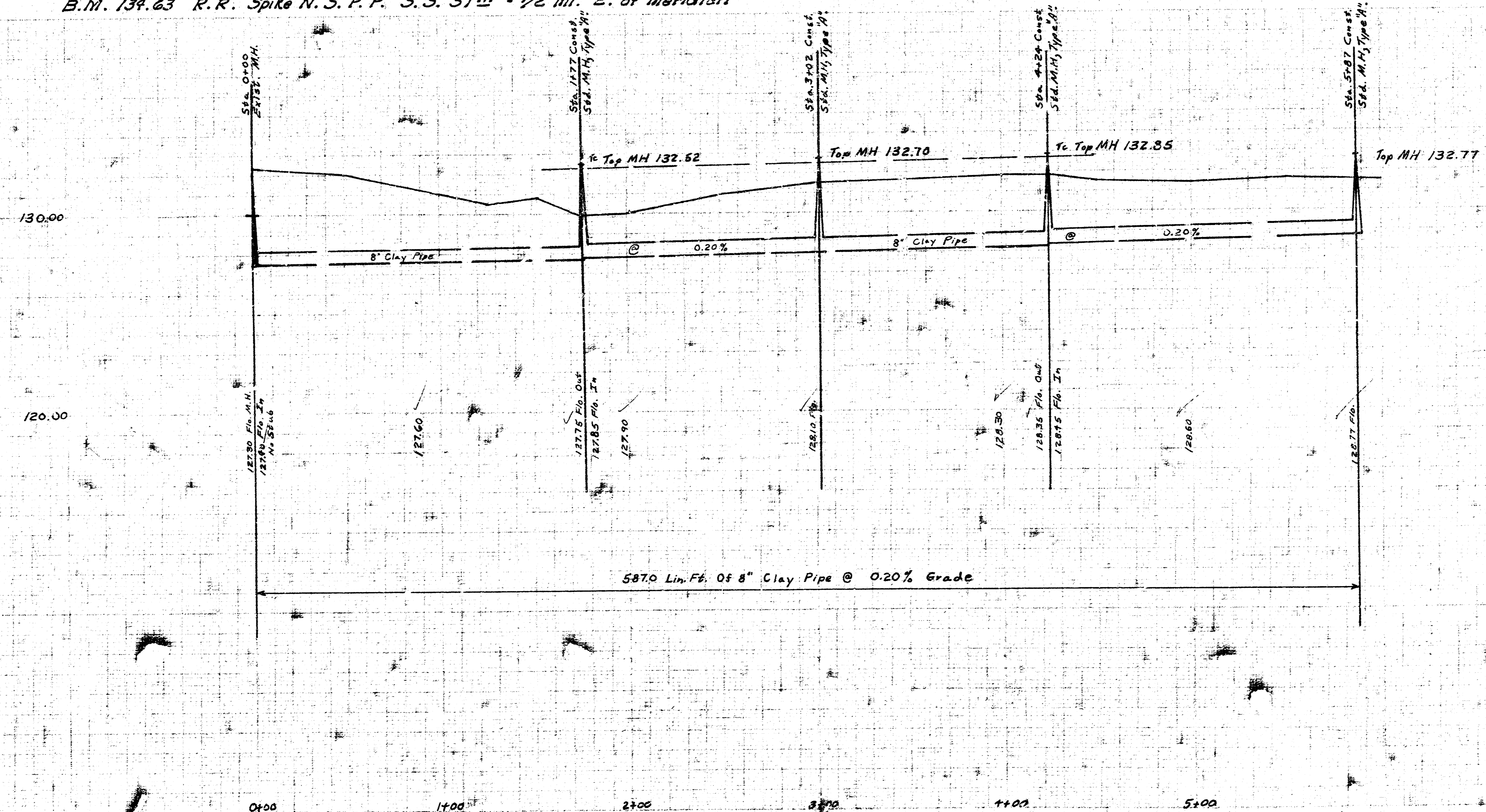

LATERAL 6, SUB. 21, S.S. NO. 22  
 CITY OF WICHITA, KANSAS  
 R.W. LINN, CITY ENGINEER  
 PROJ. NO. DBKL565026  
 June 1913

As Built Final Record K-111