

B.M. 134.02 Southeast corner of bottom step of concrete back porch at 2185 N. 37th St.
 B.M. 135.53 Southeast corner of front concrete porch at 3301 N. Clarence Ave.
 B.M. 134.71 "L" cut on Northeast corner of walk to Michener School at S.L. 37th St. North approximately 10 ft. East of W.L. St. Clair North.

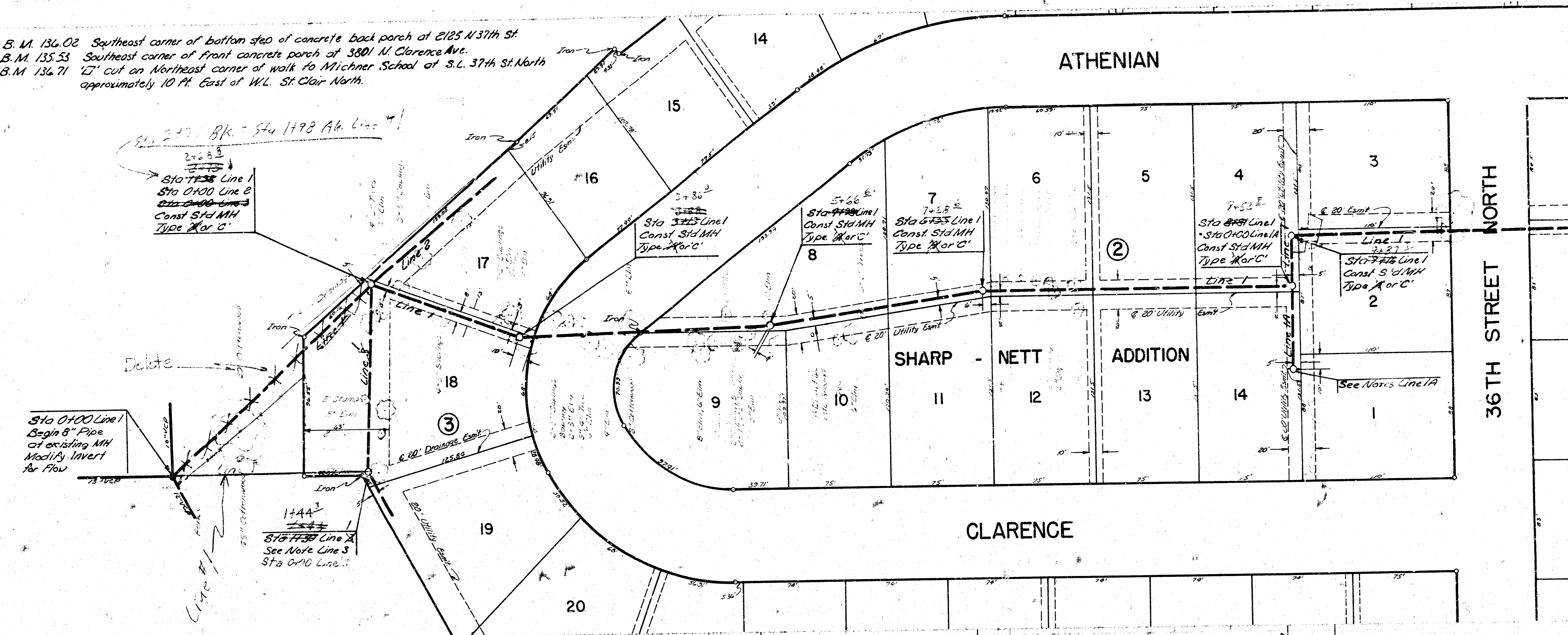

Plan Scale: 1" = 40'
 Profile Scale: 1" = 40' Horiz
 1" = 5' Vert.

NOTE: FIELD ENGINEER SHALL SET TOPS OF MANHOLES TO MATCH PROPOSED FINISHED GRADE AS DETERMINED BY THE DEVELOPER. RISERS AND ADDITIONAL RISERS SHALL BE INSTALLED ON ALL MANHOLES TO BE CONSTRUCTED AS SHOWN ON STANDARD RISER DETAIL SHEET. LOCATIONS OF THE ENDS OF THE RISERS SHALL BE MARKED BY FASTENING GREEN PLASTIC COLORED TAPE TO THE END OF THE RISER AND BROUGHT TO THE GROUND SURFACE AS THE EXCAVATION IS BACKFILLED SUCH THAT THE COLORED TAPE WILL BE VISIBLE WHEN ELEVATIONS OF RISERS AND TOPS OF RISERS SHALL BE SUCH THAT WILL FACILITATE CONNECTION OF BASE-NEST DRAINS WHEN THESE LOTS ARE DEVELOPED.



LAT 31, MAIN 21, SANITARY SEWER NO. 22
 CITY OF WICHITA, KANSAS
 R. W. LINN — CITY ENGINEER
 DATE: _____ PROJ. NO.: 468-76-245-80663-000-000-001

B.M. 13553 Southeast corner of front concrete porch at 3801 N. Clarence Ave.

Plan Scale: 1" = 40'
 Profile Scale: 1" = 40' Horiz
 1" = 5' Vert.

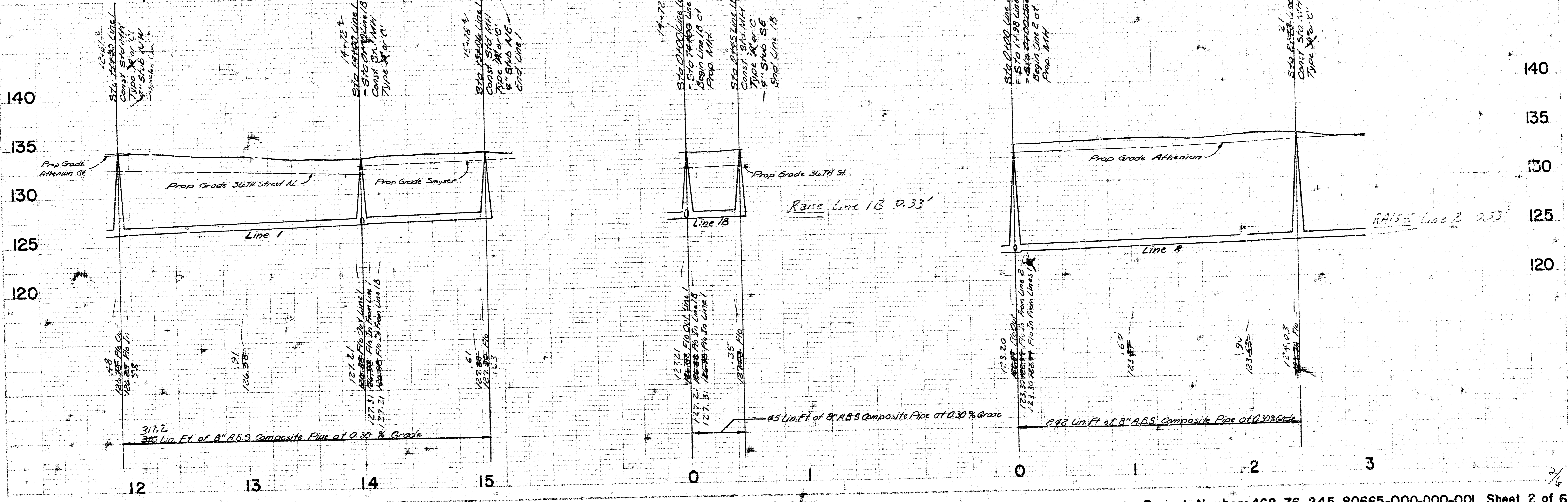
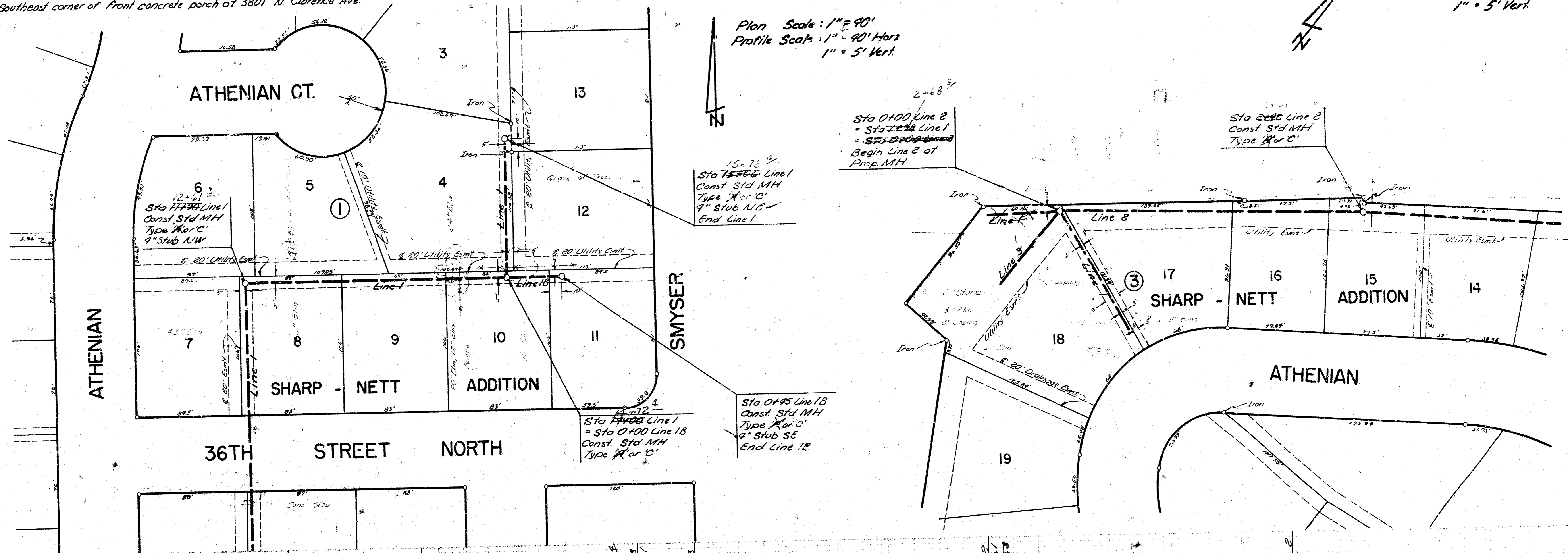

B.M. 136.02 Southeast corner of the bottom step of the concrete back porch of house at 2125 N. 37th St.

Plan Scale: 1" = 40'
 Profile Scale: 1" = 40' Horiz.
 1" = 5' Vert.

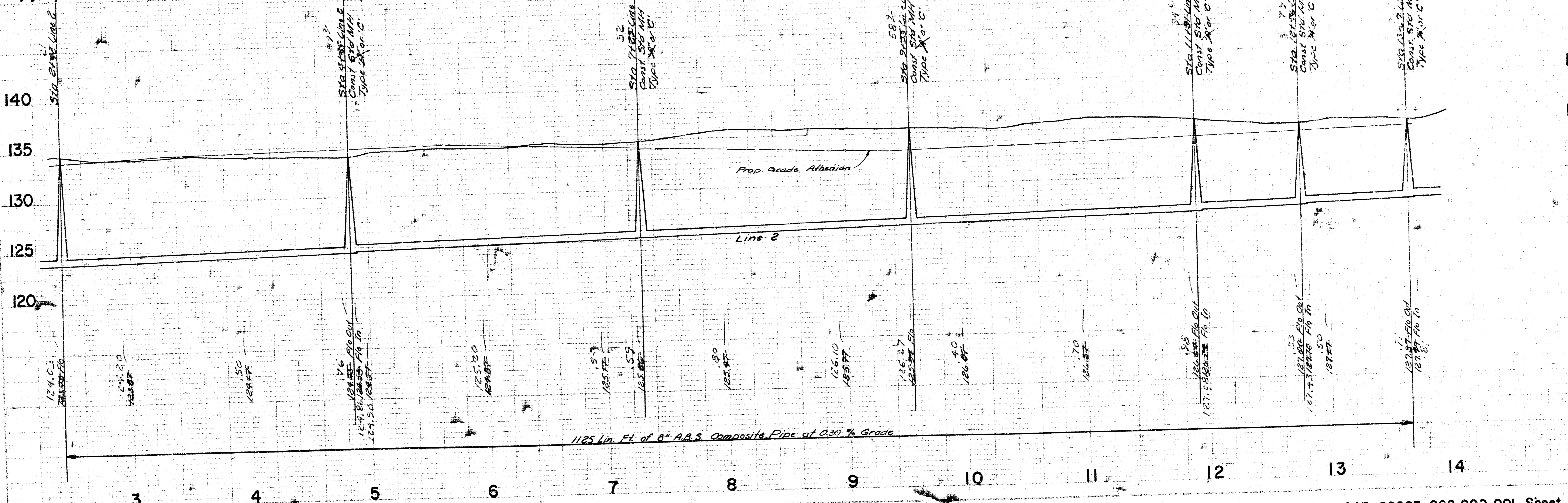
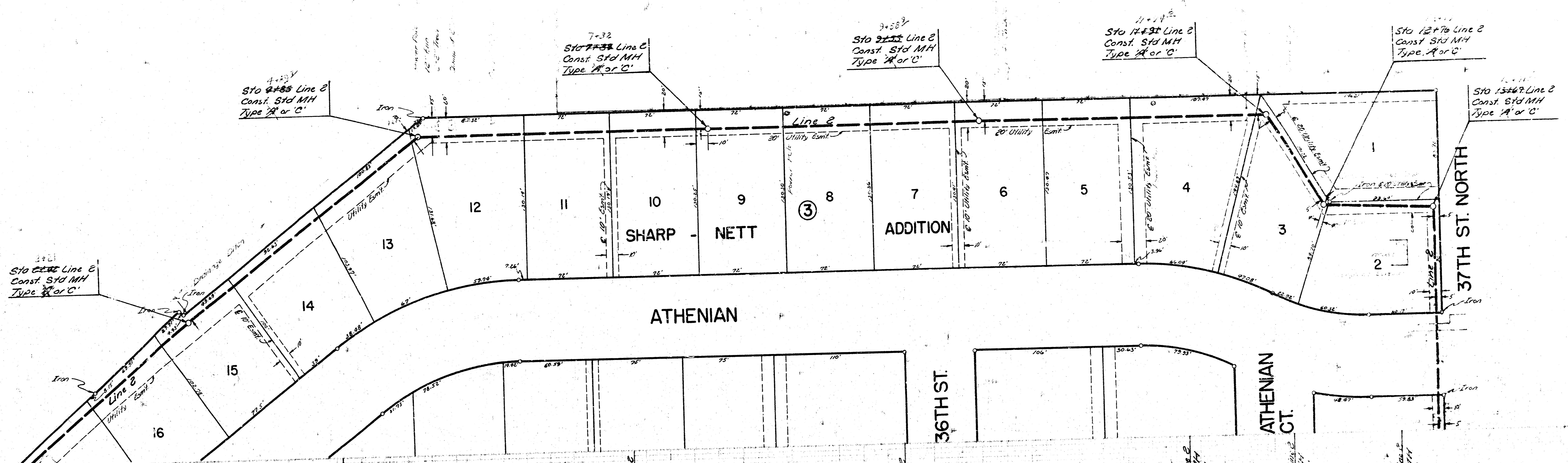

B.M. 134.02 Southeast corner of bottom step or back concrete porch at 2125 N. 37th St. North

Plan Scale: 1" = 40'
 Profile Scale: 1" = 40' Horiz.
 1" = 5' Vert.

B.M. 135.53 Southeast corner of front concrete porch at 3801 N. Clarence Ave.

Plan Scale: 1" = 40'
 Profile Scale: 1" = 40' Horiz.
 1" = 5' Vert.

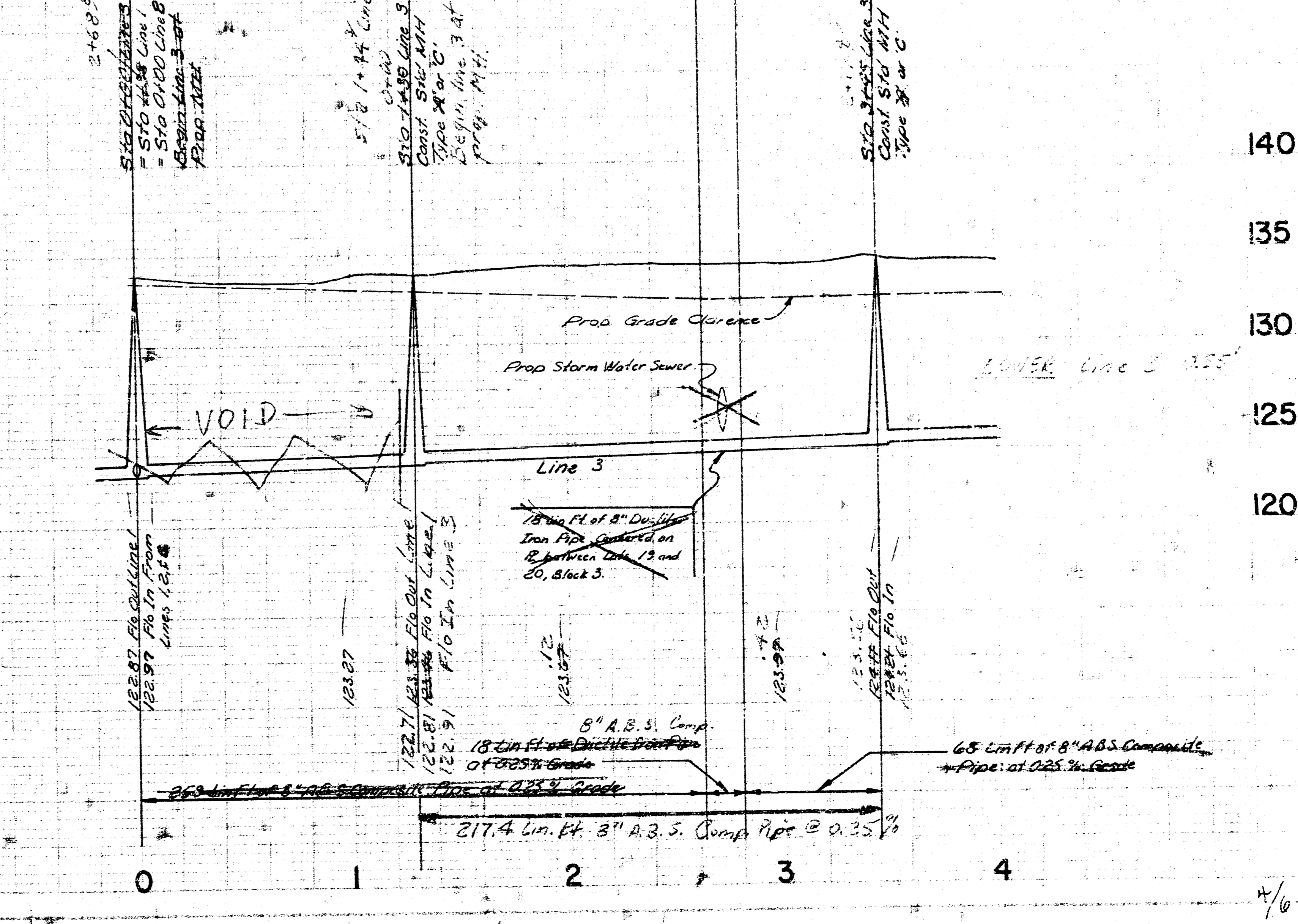
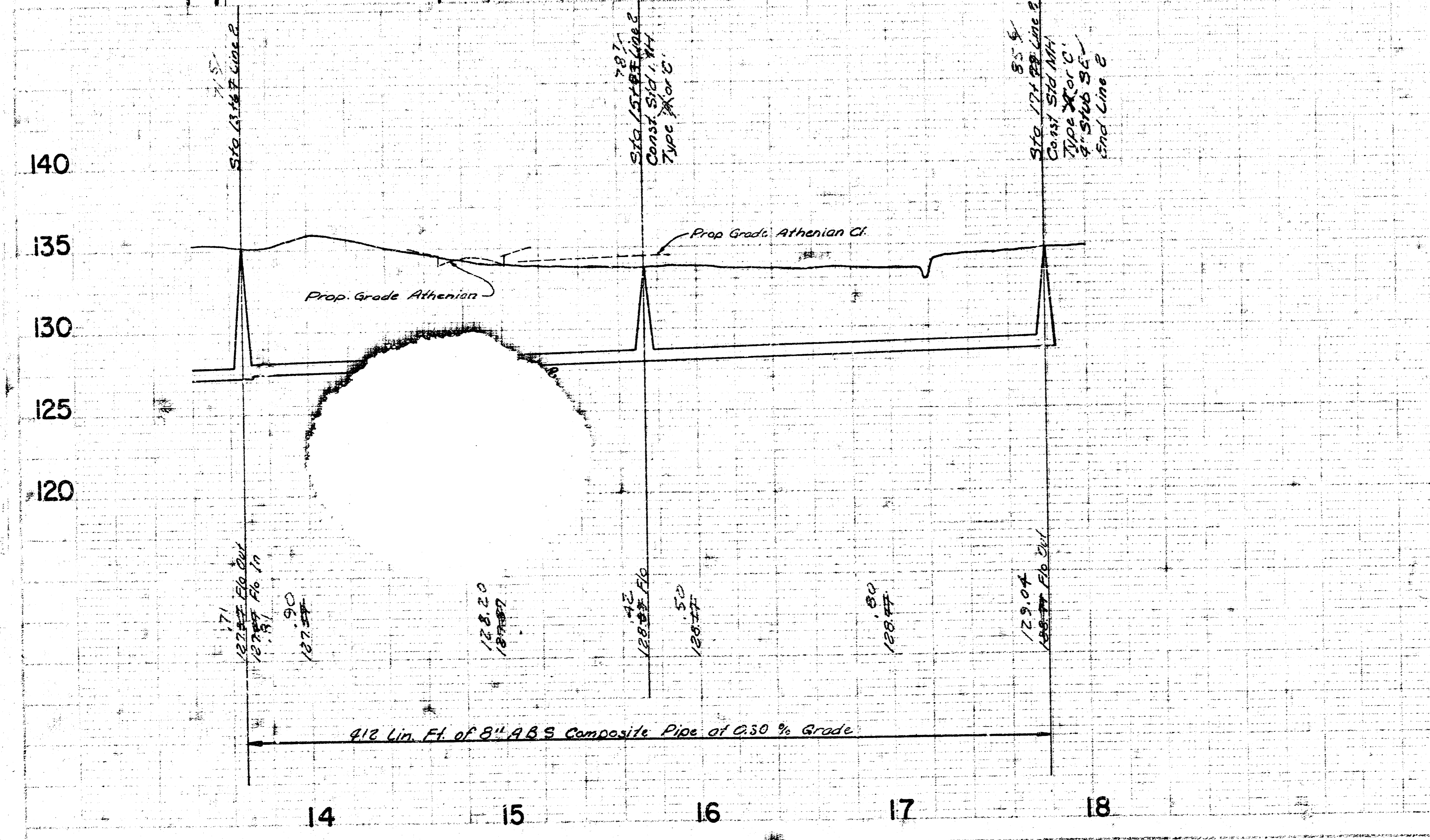
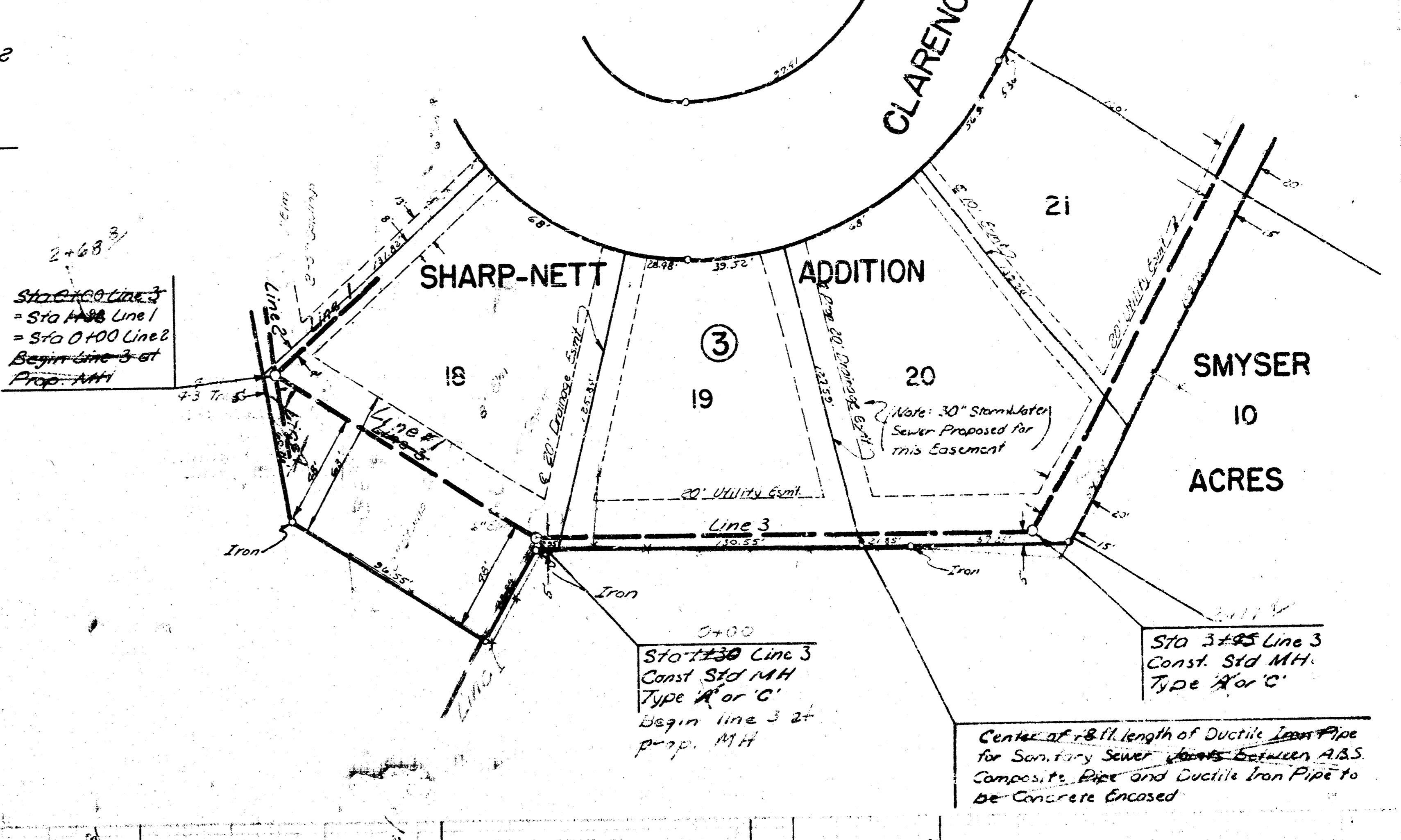
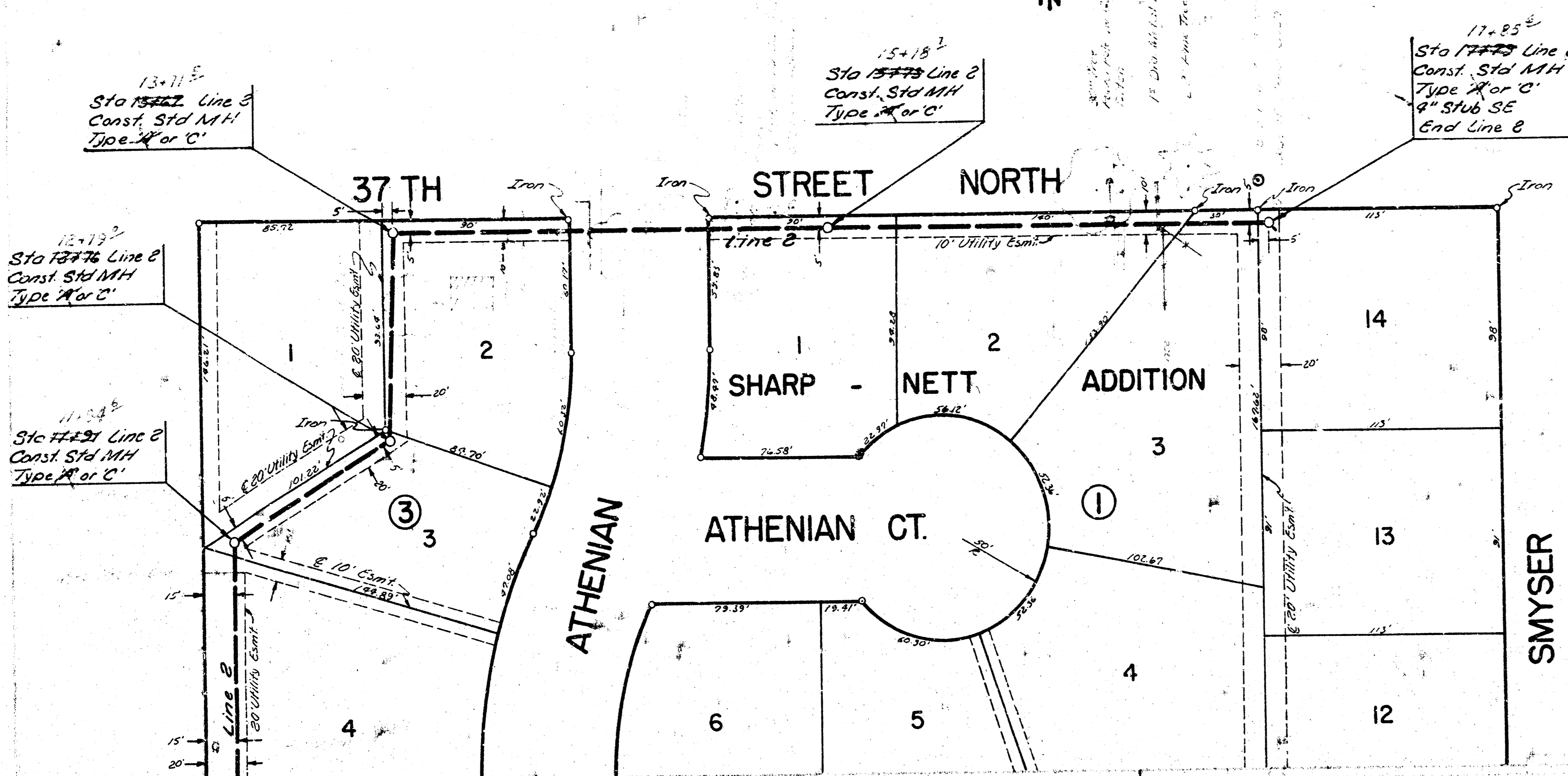

B.M. 135.53 Southeast corner of front concrete porch at 3801 North Clarence Avenue

Plan Scale: 1" = 90'
 Profile Scale: 1" = 90' Horiz.
 1" = 5' Vert.

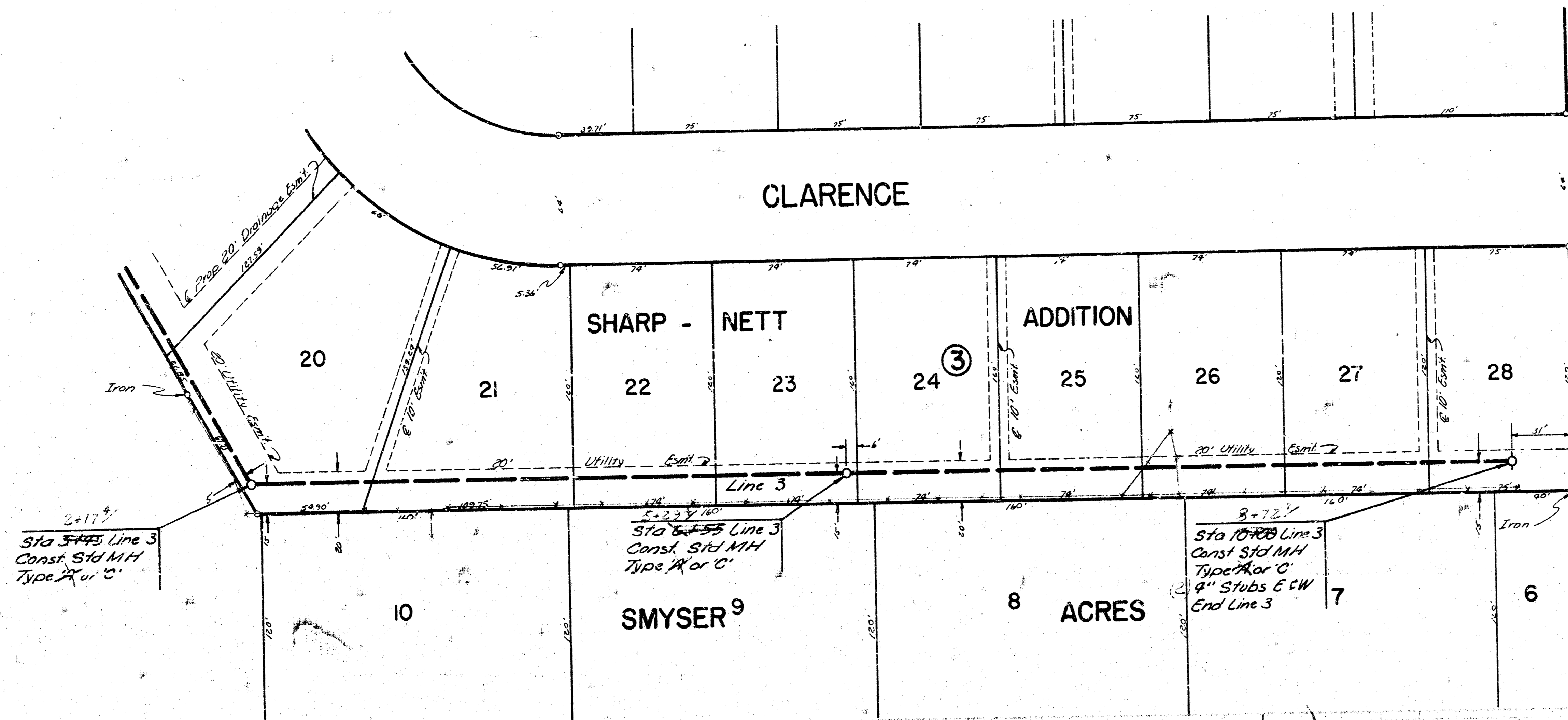

B.M. 135.53 Southeast corner of the front concrete porch to house at 3801 N. Clarence Ave.

Plan Scale: 1" = 90'
 Profile Scale: 1" = 90' Horiz.
 1" = 5' Vert.

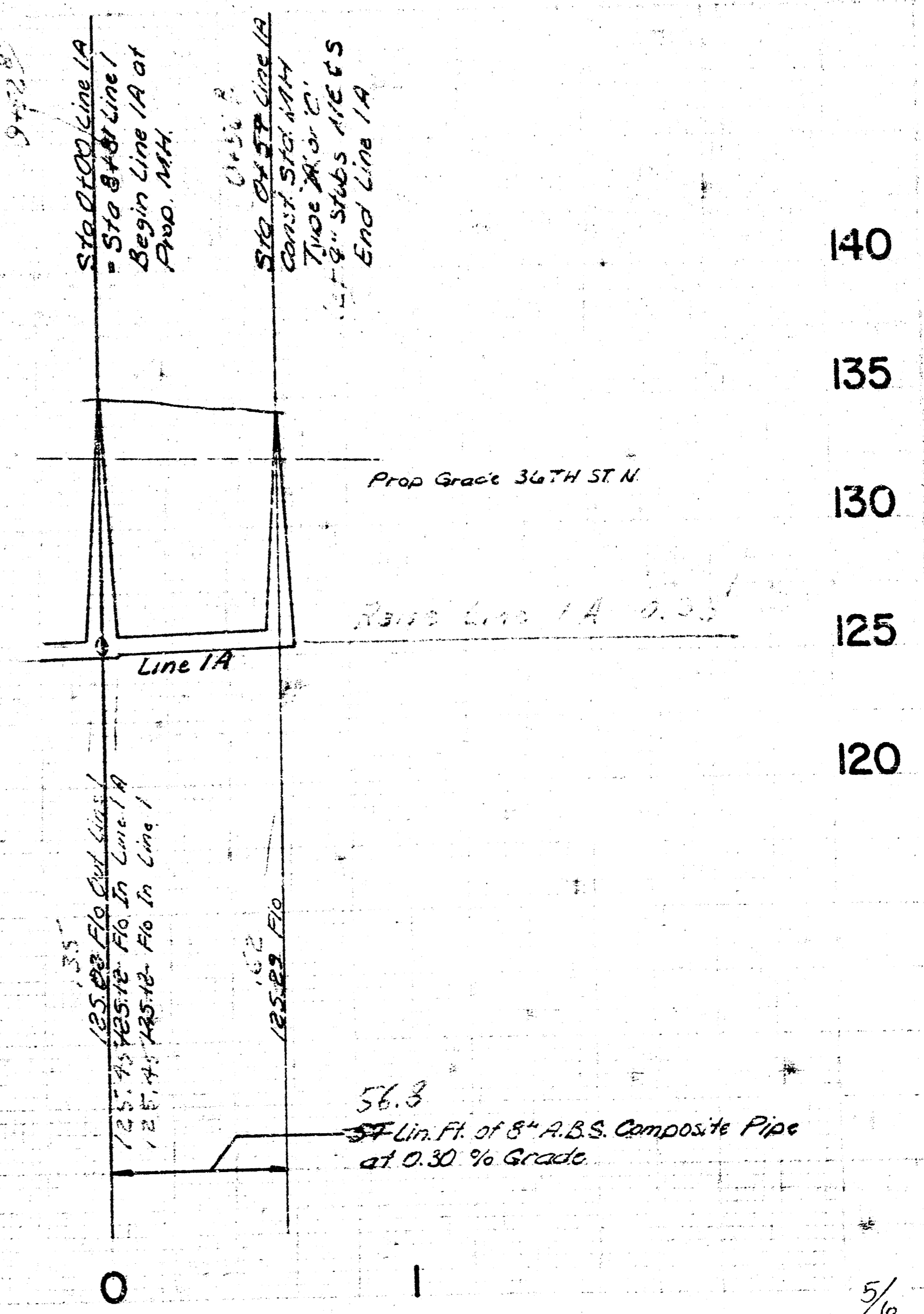
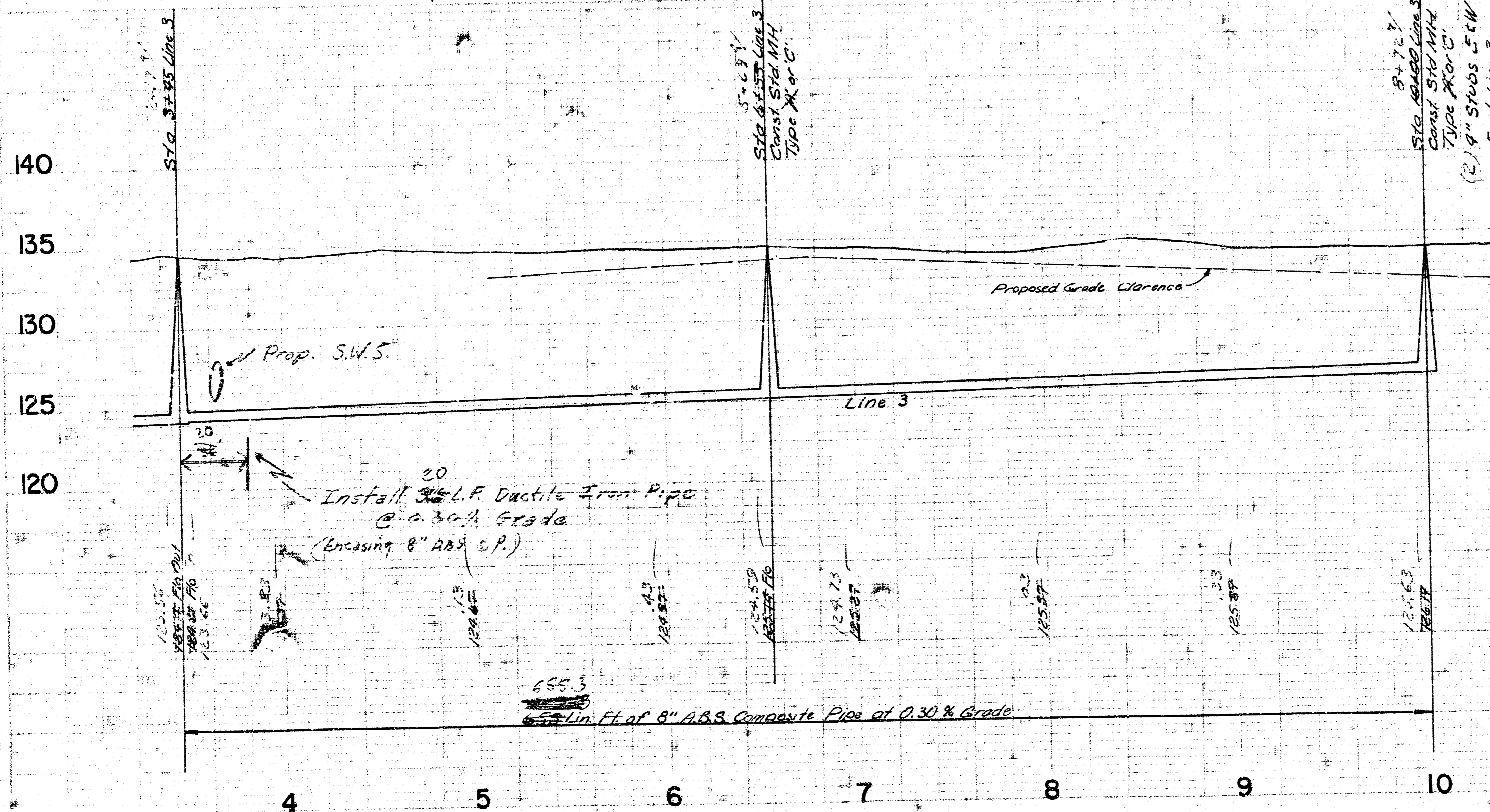
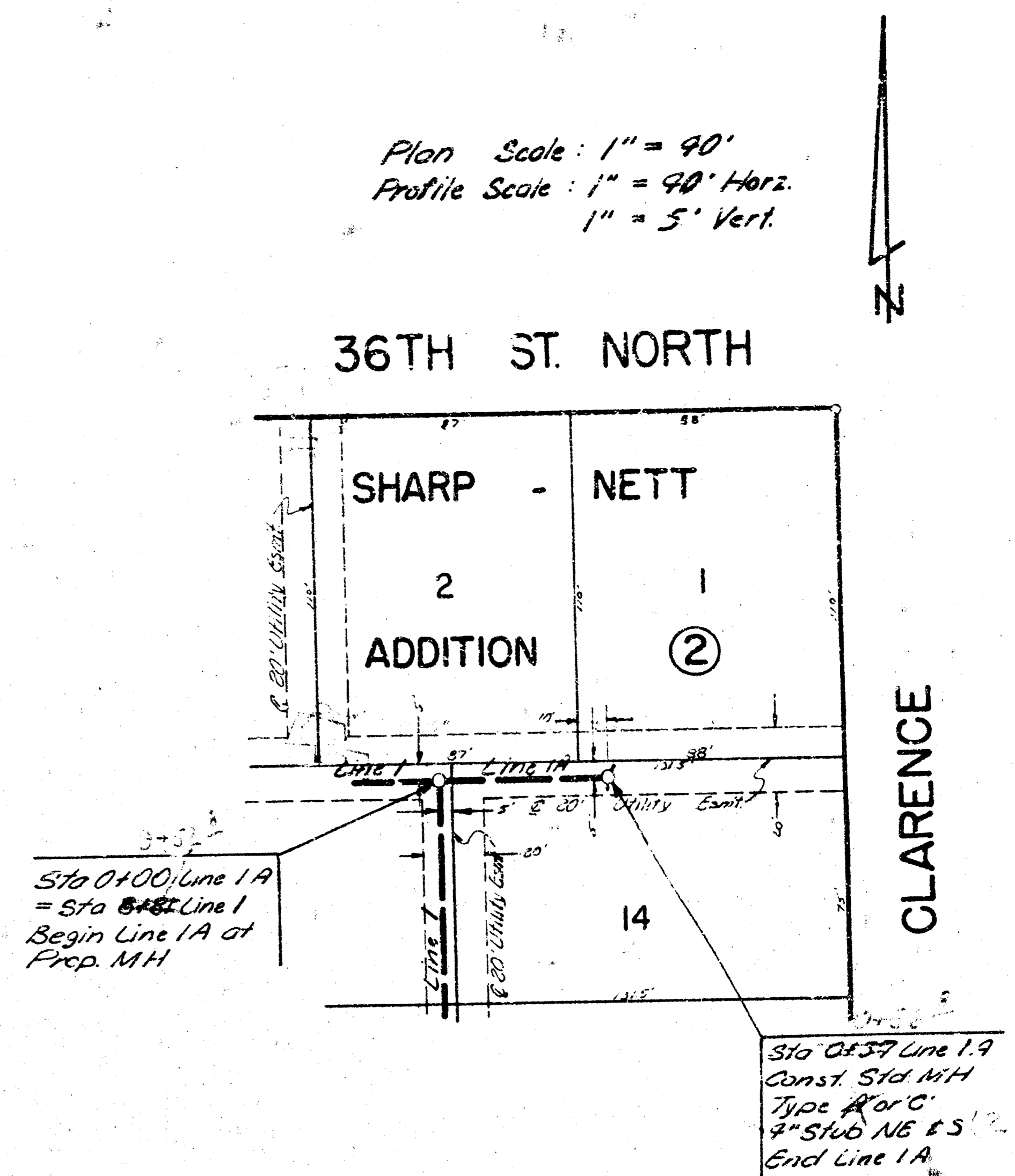

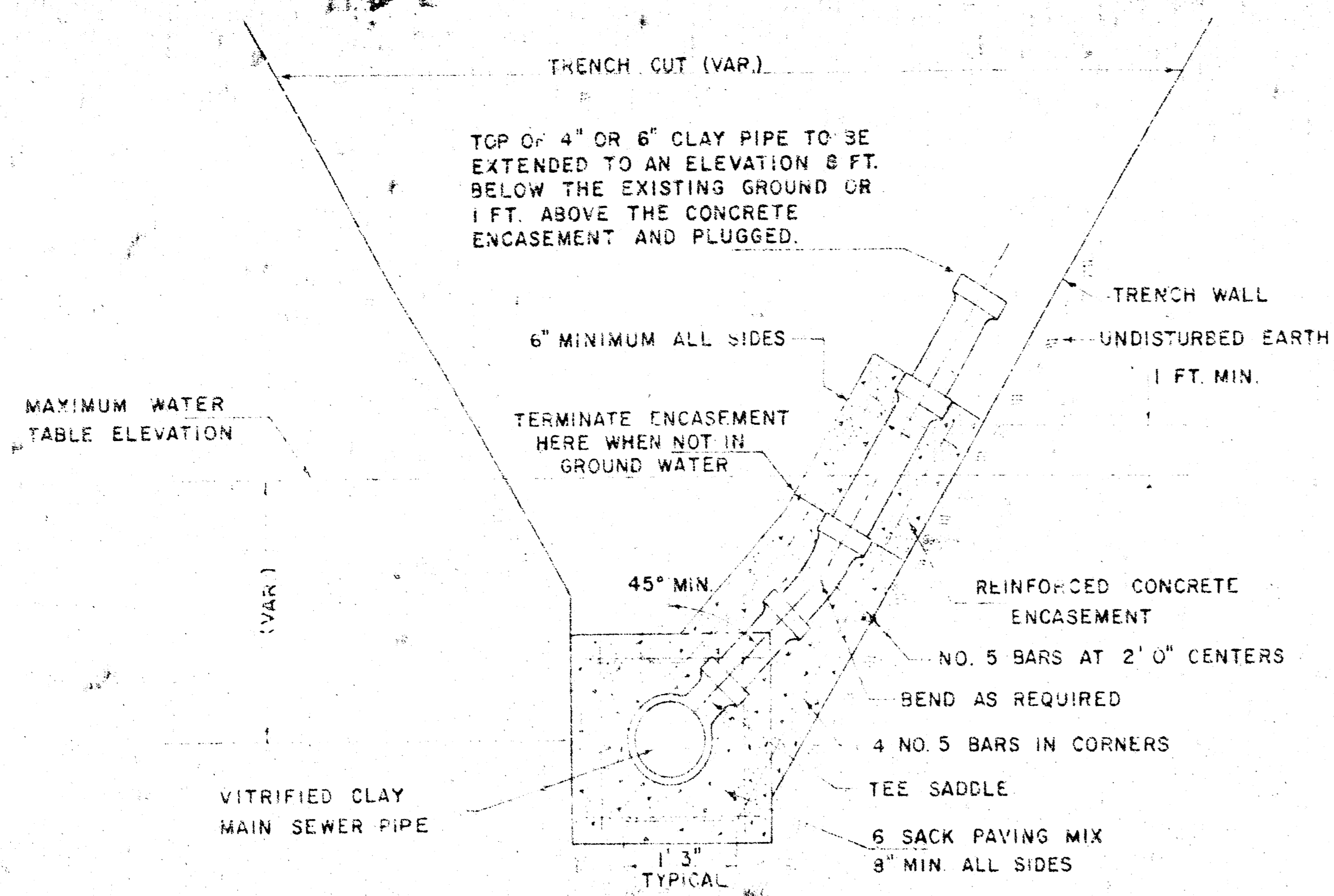

DETAIL FOR VERTICAL RISER
VITRIFIED CLAY PIPE
SLOPING TRENCH WALLS
(TYPICAL LEFT OR RIGHT)

GENERAL NOTES (CLAY PIPE RISER)

RISERS SHALL BE INSTALLED TO SERVE ALL PROPERTY WHICH IS PRESENTLY DEVELOPED WHEN THE MAIN SEWER LINE IS IN GROUND WATER OR WHEN THE MAIN SEWER LINE IS DEEPER THAN 8 FEET. RISERS SHALL BE INSTALLED TO SERVE UNDEVELOPED PROPERTY ONLY WHEN THE MAIN SEWER IS IN GROUND WATER. SIX INCH RISERS SHALL BE INSTALLED TO SERVE COMMERCIAL OR INDUSTRIAL PROPERTY AND FOUR INCH RISERS SHALL BE INSTALLED TO SERVE RESIDENTIAL PROPERTY. LOCATION OF RISERS TO SERVE DEVELOPED PROPERTY SHALL BE APPROVED BY THE PROPERTY OWNER. STUBS SHALL BE INSTALLED IN MANHOLES WHERE LOCATIONS OF MANHOLES WILL PROVIDE SATISFACTORY SERVICE CONNECTIONS AS DETERMINED BY THE FIELD ENGINEER OR AS SHOWN BY THE PLANS. ENCASEMENT OF VITRIFIED CLAY MAIN SEWER PIPE SHALL EXTEND TO THE FIRST JOINT IN THE MAIN SEWER PIPE ON EACH SIDE OF THE RISER INSTALLATION. ENCASEMENT OF 4" OR 6" VITRIFIED CLAY RISER PIPE SHALL EXTEND TO THE FIRST JOINT WHICH IS 1 FOOT OR MORE ABOVE THE MAXIMUM WATER TABLE ELEVATION.

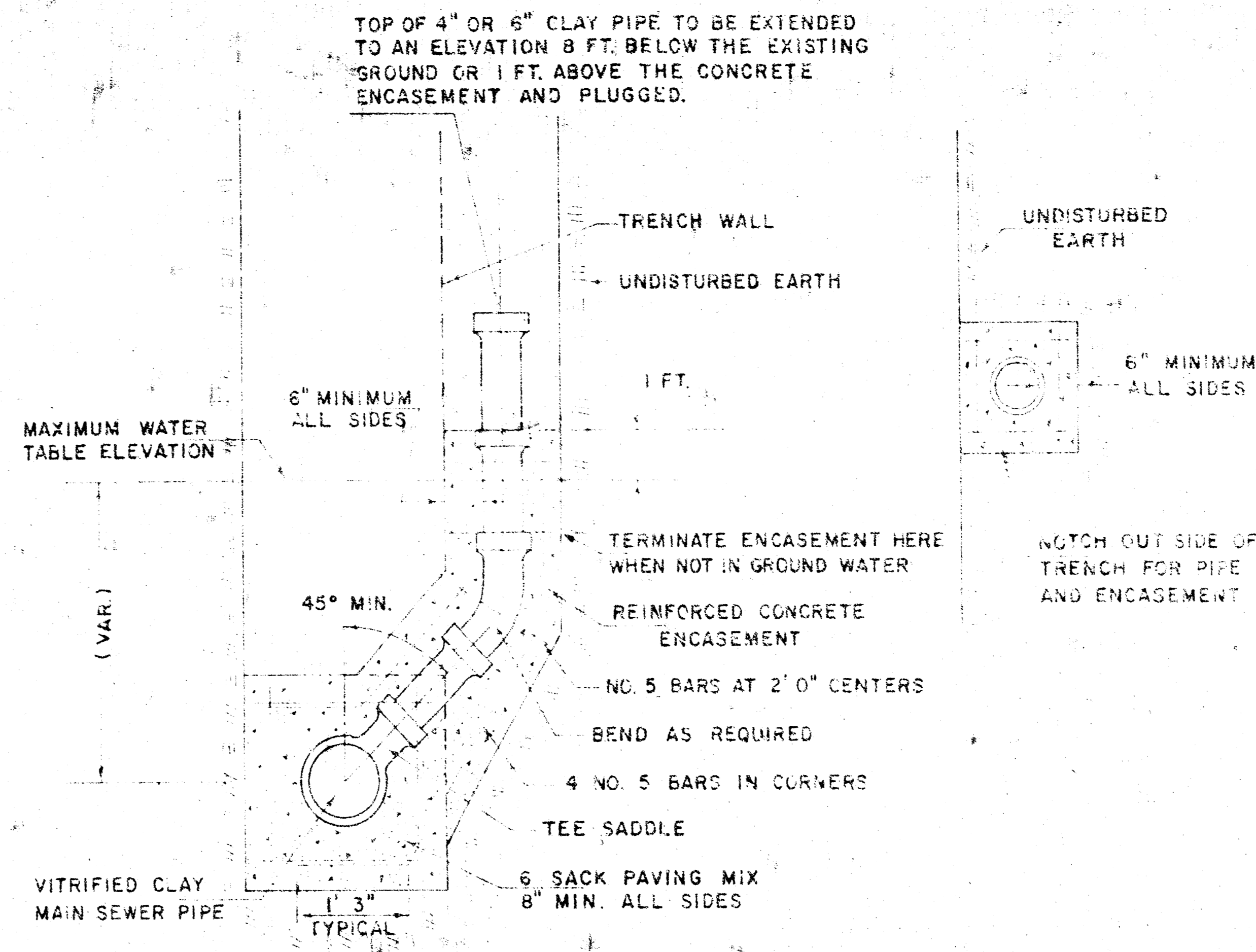

DETAIL FOR VERTICAL RISER
VITRIFIED CLAY PIPE
VERTICAL TRENCH WALLS
(TYPICAL LEFT OR RIGHT)

GENERAL NOTES (CLAY PIPE RISER CONTINUED)

FURNISHING AND INSTALLING RISERS SHALL BE PAID FOR AT THE UNIT PRICES BID FOR 4" PIPE, 6" PIPE, AND REINFORCED CONCRETE ENCASEMENT FOR THE VARIOUS PIPE SIZES INDICATED WHICH PRICE SHALL INCLUDE ALL COSTS FOR COMPLETION OF THIS ITEM INCLUDING TEE SADDLE, TAPPING FEE, FITTINGS AND ALL OTHER NECESSARY MATERIALS OR WORK. TAP OR VITRIFIED CLAY MAIN SEWER PIPE SHALL BE COMPLETED BY THE CITY MAINTENANCE DEPARTMENT. THE PROJECT INSPECTOR SHALL KEEP A RECORD OF THE STATION OF RISERS INSTALLED, THE DIRECTION OF SERVICE, THE ELEVATION OF THE TOP OF THE RISER, AND THE PAY QUANTITIES INVOLVED. CONTRACTOR'S METHOD FOR SUPPORTING AND BACK-FILLING RISER PIPE SHALL BE APPROVED BY THE ENGINEER. THE ENDS OF RISER PIPE SHALL BE CAPPED OR PLUGGED USING FITTINGS FURNISHED BY THE MANUFACTURER OF THE RISER PIPE.

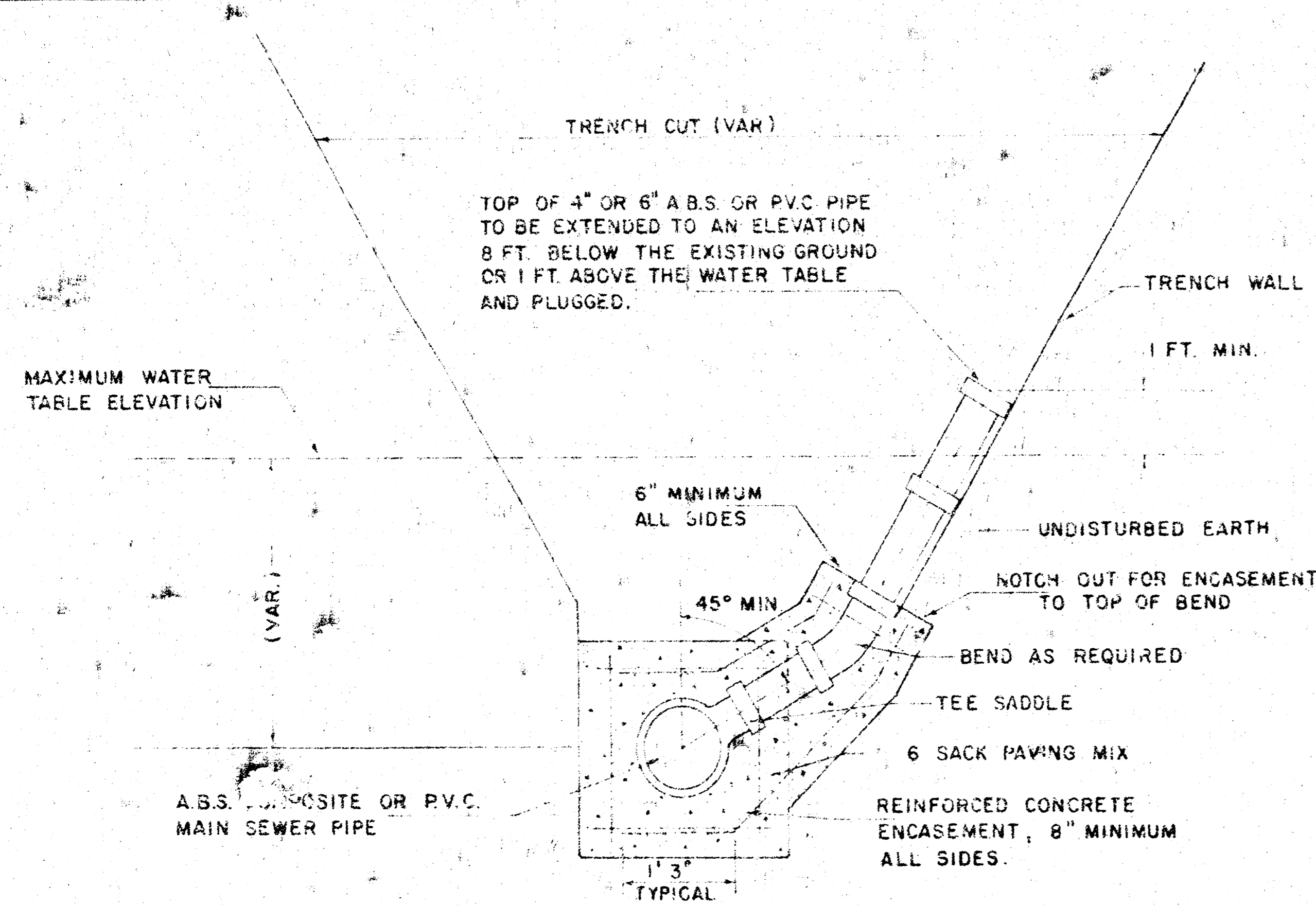

DETAIL FOR VERTICAL RISER
A.B.S. COMPOSITE OR P.V.C. PIPE
SLOPING TRENCH WALLS
(TYPICAL LEFT OR RIGHT)

GENERAL NOTES (A.B.S. COMPOSITE OR P.V.C. PIPE RISER)

RISERS SHALL BE INSTALLED TO SERVE ALL PROPERTY WHICH IS PRESENTLY DEVELOPED WHEN THE MAIN SEWER LINE IS IN GROUND WATER OR WHEN THE MAIN SEWER LINE IS DEEPER THAN 8 FEET. RISERS SHALL BE INSTALLED TO SERVE UNDEVELOPED PROPERTY ONLY WHEN THE MAIN SEWER IS IN GROUND WATER. SIX INCH RISERS SHALL BE INSTALLED TO SERVE COMMERCIAL OR INDUSTRIAL PROPERTY AND FOUR INCH RISERS SHALL BE INSTALLED TO SERVE RESIDENTIAL PROPERTY. LOCATION OF RISERS TO SERVE DEVELOPED PROPERTY SHALL BE APPROVED BY THE PROPERTY OWNER. STUBS SHALL BE INSTALLED IN MANHOLES WHERE LOCATIONS OF MANHOLES WILL PROVIDE SATISFACTORY SERVICE CONNECTIONS AS DETERMINED BY THE FIELD ENGINEER OR AS SHOWN BY THE PLANS. ENCASEMENT OF A.B.S. COMPOSITE OR P.V.C. MAIN SEWER PIPE SHALL EXTEND A MINIMUM OF 3 FEET ON BOTH SIDES OF THE CENTERLINE OF THE RISER. FOUR INCH OR SIX INCH RISER PIPE SHALL BE ENCASSED TO THE TOP OF THE BEND AS INDICATED IN THE DRAWINGS. FURNISHING AND INSTALLING RISERS SHALL BE PAID FOR AT THE UNIT PRICES BID FOR 4" PIPE, 6" PIPE, AND REINFORCED CONCRETE ENCASEMENT FOR THE VARIOUS MAIN SEWER PIPE SIZES INDICATED WHICH PRICE SHALL INCLUDE ALL COSTS FOR COMPLETION OF THIS ITEM INCLUDING TEE SADDLE, TAPPING FEE, FITTINGS AND ALL OTHER NECESSARY MATERIALS OR WORK.

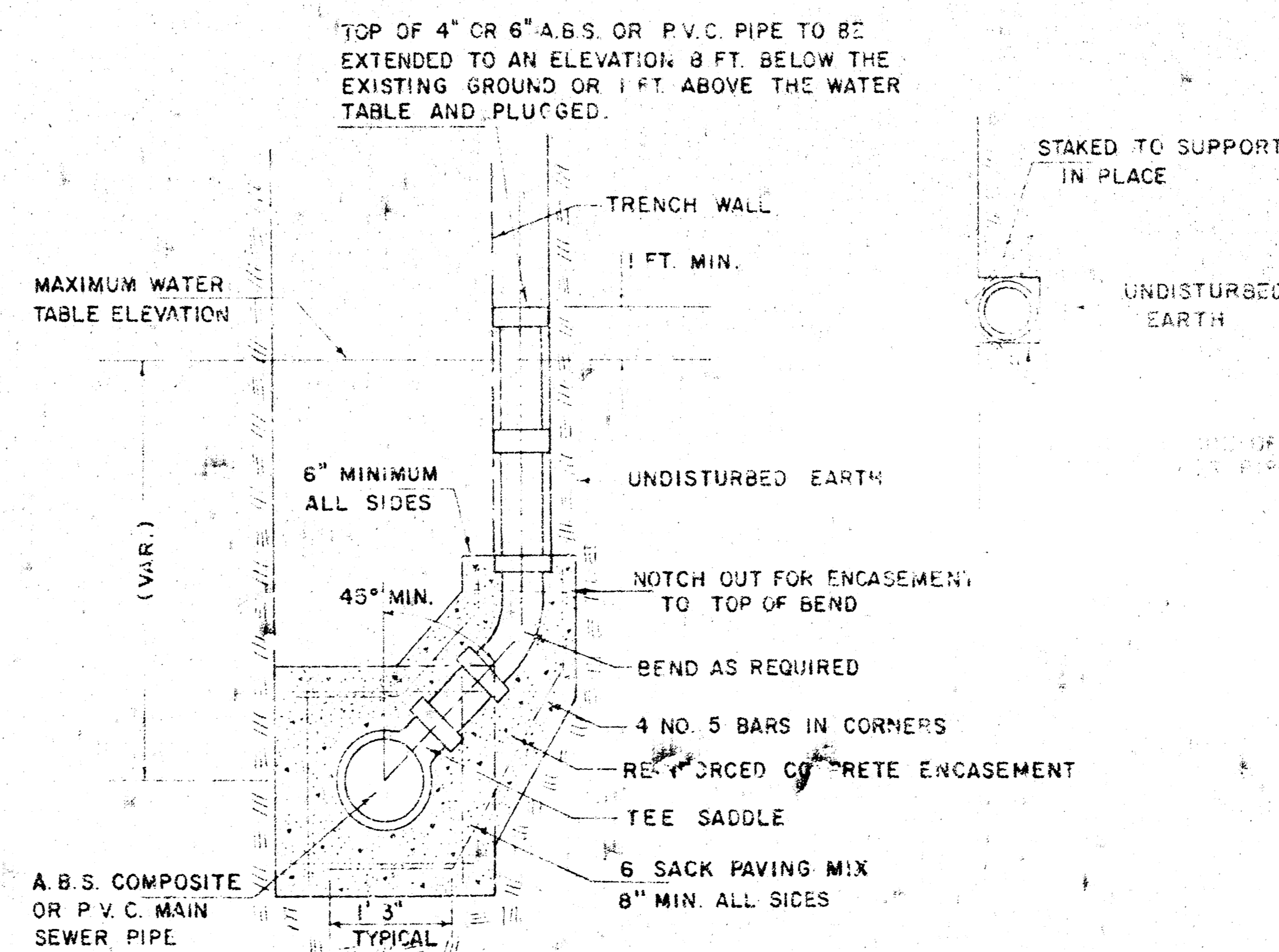

DETAIL FOR VERTICAL RISER
A.B.S. COMPOSITE OR P.V.C. PIPE
VERTICAL TRENCH WALLS
(TYPICAL LEFT OR RIGHT)

GENERAL NOTES (A.B.S. COMPOSITE OR P.V.C. PIPE RISER CONTINUED)

CONCRETE ENCASEMENT OF A.B.S. OR P.V.C. RISER PIPE TO THE TOP OF THE BEND AS SHOWN BY THE DRAWING WILL NOT BE PAID FOR DIRECTLY AND THE COST FOR THIS WORK SHALL BE CONSIDERED AS SUBSIDIARY TO THE OTHER ITEMS OF WORK. THE PROJECT INSPECTOR SHALL KEEP A RECORD OF THE STATION OF RISERS INSTALLED, THE DIRECTION OF SERVICE, THE ELEVATION OF THE TOP OF THE RISER, AND THE PAY QUANTITIES INVOLVED. CONTRACTOR'S METHOD FOR SUPPORTING AND BACKFILLING RISER PIPE SHALL BE APPROVED BY THE ENGINEER. THE ENDS OF RISER PIPE SHALL BE CAPPED OR PLUGGED USING FITTINGS FURNISHED BY THE MANUFACTURER OF THE RISER PIPE.

VERTICAL RISER DETAIL
ADOPTED AS STANDARD DESIGN
BY
ENGINEERING DIVISION
CITY OF WICHITA, KANSAS
R. W. LINN CITY ENGINEER
1977