

**SANITARY SEWER PLANS**

**LAT. 45 S.S. NO. 23**

**PROJECT NO**

**468-76-245-80885-000-000-001**

**CITY OF WICHITA KANSAS**

**MICHAEL E. LINDEBAK, CITY ENGINEER**

**GENERAL NOTES**

1. CONTRACTOR SHALL AVOID UNCOVERING EXISTING WATER LINES UNLESS ABSOLUTELY NECESSARY. UNCOVERING SHALL BE DONE ONLY IN THE PRESENCE OF A WATER DEPARTMENT ENGINEER.
2. THE CONTRACTOR SHALL BE RESPONSIBLE FOR PRESERVING PROPERTY IRONS. THE CONTRACTOR SHALL BE REQUIRED TO RE-ESTABLISH ANY PROPERTY IRONS WHICH ARE DAMAGED OR DESTROYED BY HIS CONSTRUCTION OPERATIONS. SUCH IRONS SHALL BE RE-ESTABLISHED BY A LICENSED LAND SURVEYOR OR A LICENSED PROFESSIONAL ENGINEER IN ACCORDANCE WITH STATE LAWS.
3. CONTRACTOR SHALL NOTIFY THE UTILITY COMPANIES OF CONSTRUCTION SCHEDULING.
4. EXISTING UTILITIES AND THEIR LOCATIONS, AS SHOWN ON THE PLANS, REPRESENT THE BEST INFORMATION OBTAINABLE FOR DESIGN. LOCATION INFORMATION HAS BEEN OBTAINED FROM THE VARIOUS UTILITY COMPANIES AND IS EITHER FROM COMPANY RECORD DRAWINGS OR COMPANY PROVIDED FIELD LOCATIONS. THE PLAN LOCATIONS SHOWN ARE NOT GUARANTEED. ADDITIONAL EXISTING UTILITIES MAY ALSO BE ENCOUNTERED.

NOTE: NOTIFY THE FOLLOWING COMPANIES PRIOR TO ANY EXCAVATION.

BELL TELEPHONE COMPANY	268-2256
CABLEVISION	262-0661
GAS SERVICE COMPANY	283-7511
KANSAS GAS & ELECTRIC	281-8248
KANSAS ONE-CALL	1-800-344-7233

**BENCH MARK**

CITY SLD, DISC 39' N. AND 33' E. CL BOTH OLIVER STREET AND 29TH STREET NORTH. ELEV. 159.68

**INDEX TO DRAWINGS**

SHEET NO.	DESCRIPTION
1	TITLE & LOCATION
2	PLAN & PROFILE

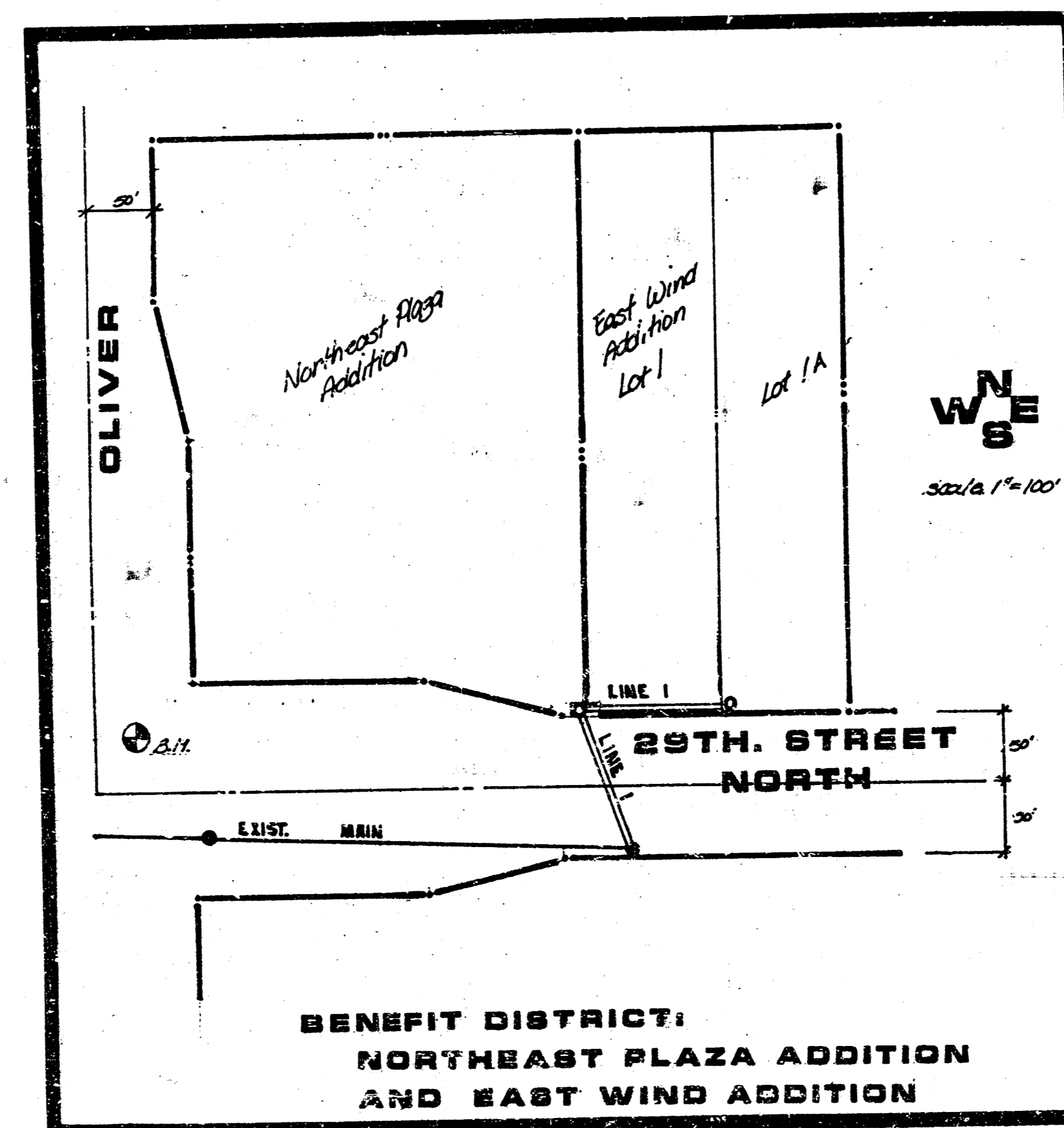

**BENEFIT DISTRICT:  
NORTHEAST PLAZA ADDITION  
AND EAST WIND ADDITION**



1/2

FILMED FROM THE BEST

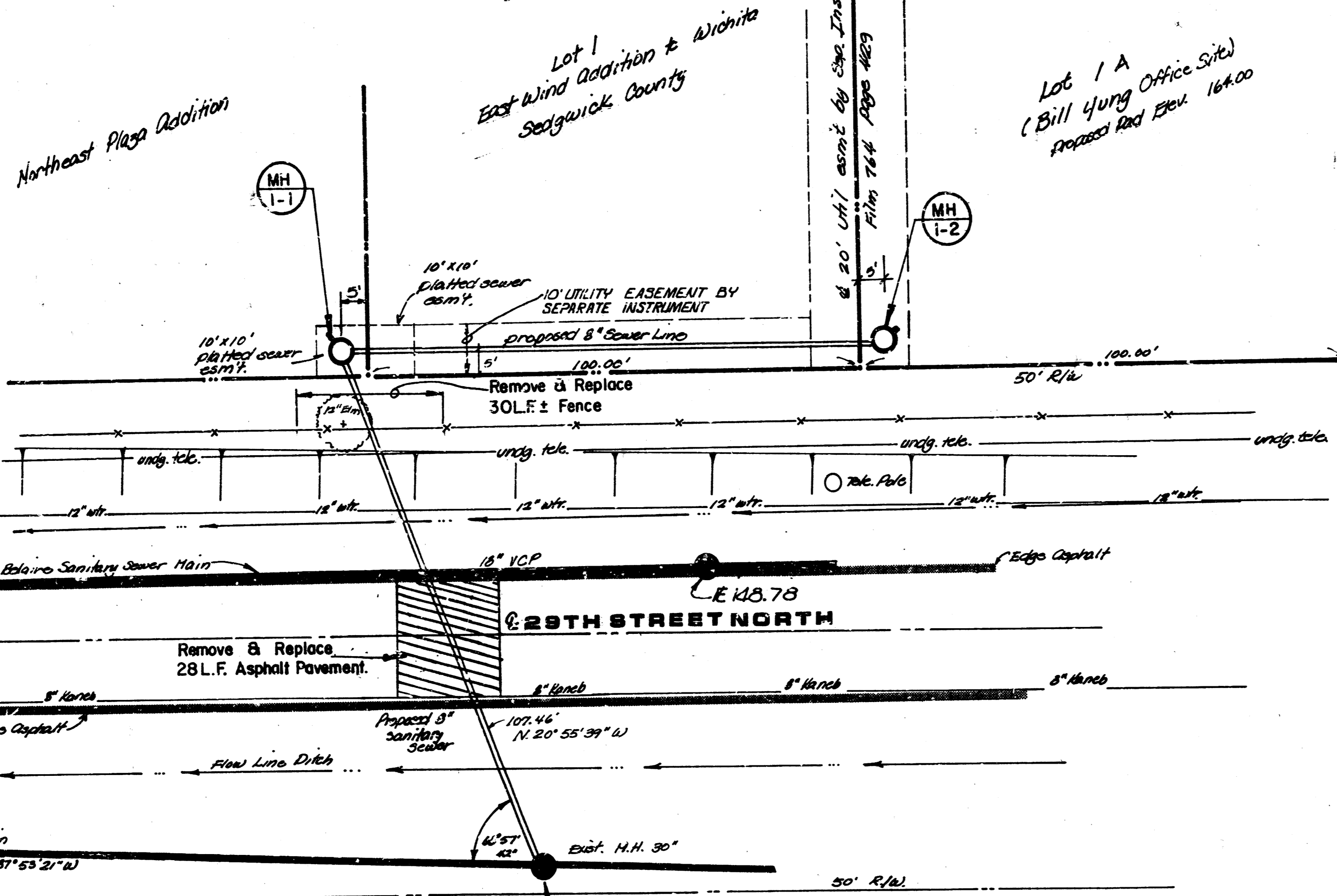

Underground Utilities confirmed in field 12.18.85  
 1. Underground tele. 16' South of North Line of 29th Street North  
 2. Buried water main (12") 24' North & 29th Street North  
 3. Kansas Pipeline 12' South of 29th Street North  
 Underground utilities to be located 12.26.85 per Kansas One Call.

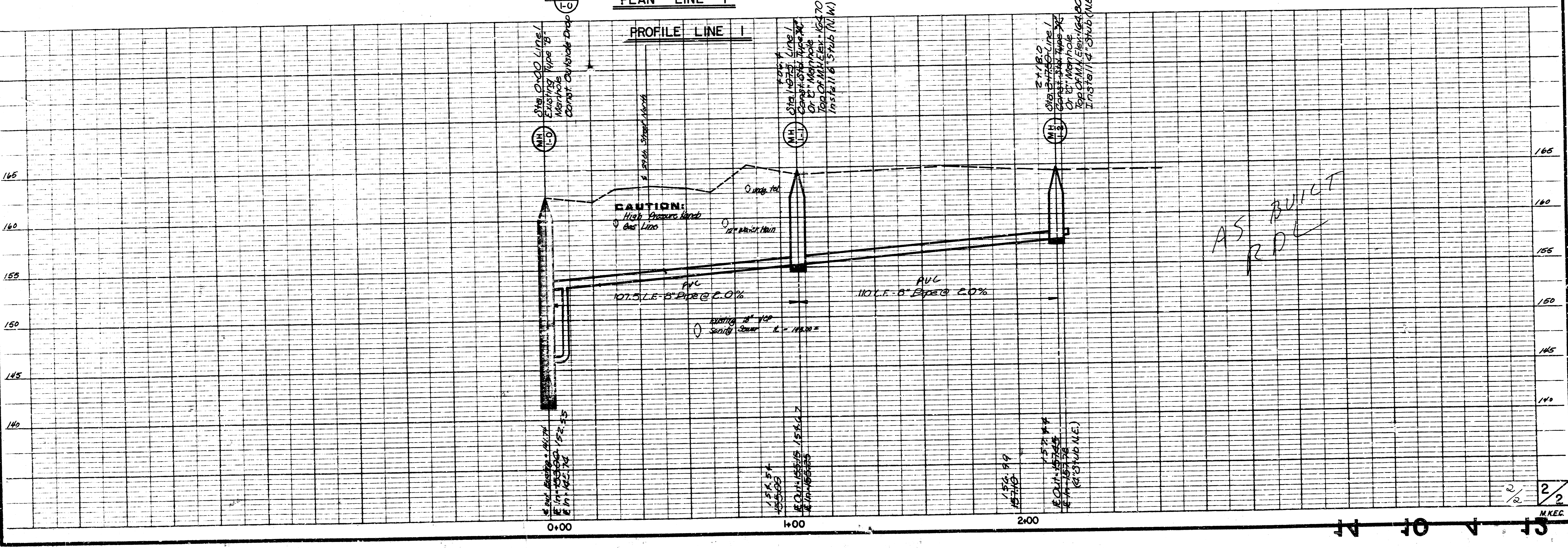
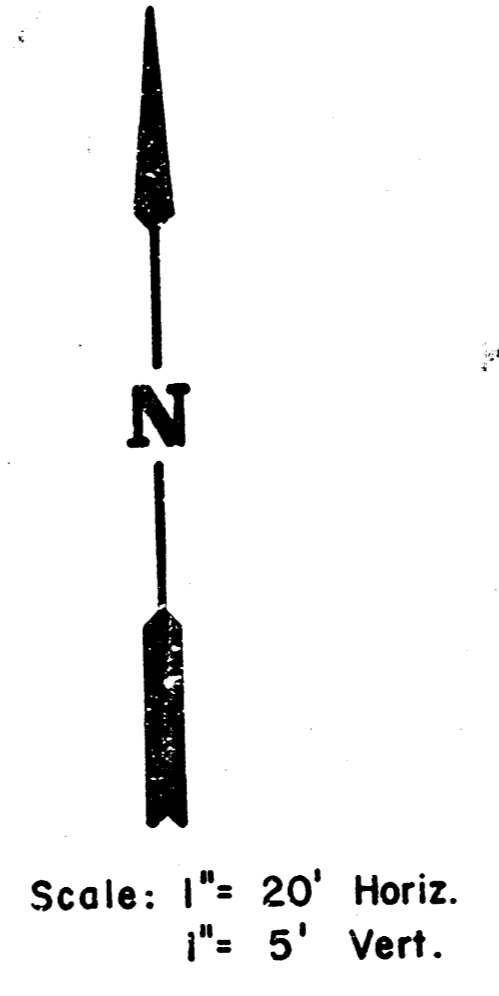

AS BUILT  
 RDC

2/2  
 MKEC