

NOTE TO CONTRACTOR
 INSPECTION AND TESTING FOR THIS PROJECT IS TO BE PROVIDED BY A LICENSED CONSULTING ENGINEERING FIRM UNDER CONTRACT WITH THE OWNER/DEVELOPER. SAID INSPECTION TO BE IN ACCORDANCE WITH THE CITY OF WICHITA STANDARD CONSTRUCTION ENGINEERING PRACTICES AND CERTIFIED BY A LICENSED PROFESSIONAL ENGINEER. NO WORK SHALL BE PERFORMED IN DEDICATED EASEMENTS OR THE PUBLIC RIGHT-OF-WAY BY THE CONTRACTOR WITHOUT SUCH INSPECTION NOR SHALL ANY WORK BE COMMENCED IN DEDICATED EASEMENTS OR PUBLIC RIGHT-OF-WAY WITHOUT WRITTEN AUTHORIZATION BY THE CITY ENGINEER.

NOTE: This project is to be constructed within K-96 Bypass Right-of-Way. The City of Wichita has awarded project to Sherwood Construction in the area, and Sherwood Construction has begun construction activities. ALL WORK WITHIN K-96 BYPASS RIGHT-OF-WAY SHALL BE SCHEDULED WITH SHERWOOD CONSTRUCTION.

APPROVED AS NOTED
 By CITY ENGINEER OF WICHITA

Sanitary Sewers VRH 5/8/90
 Storm Sewers _____
 Driveway Approaches _____
 Water Mains _____
 Paving _____

PRIVATE PROJECT, PART OF
 LATERAL 70, SAN. SEWER 23
 STA. 13+35 TO STA. 16+50
 PROJ. NO. 249 PPS

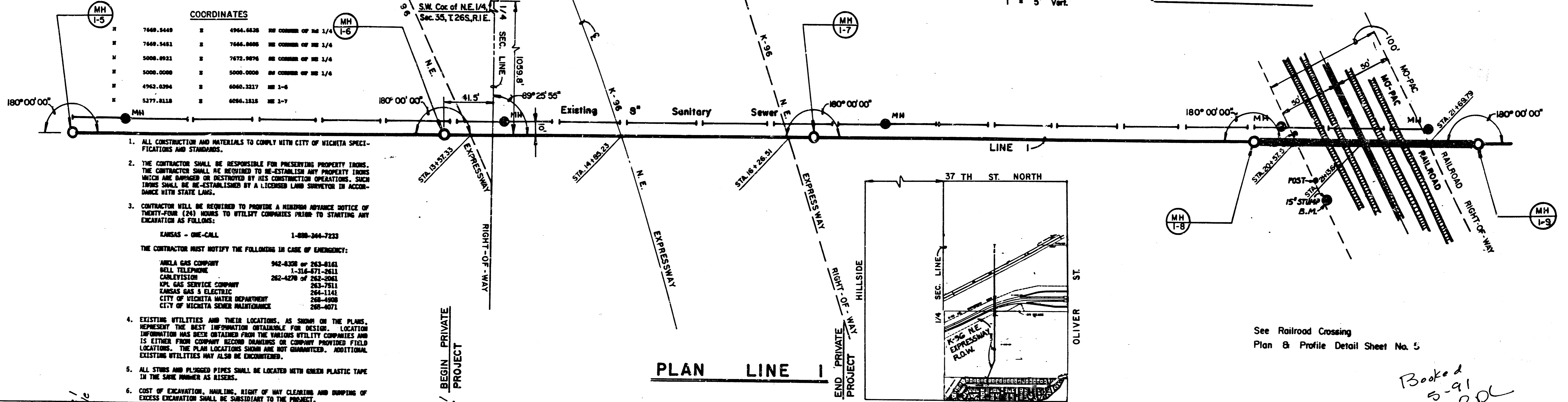

COORDINATES

N	7669.8449	4964.6628	NE CORNER OF THE 1/4
N	7669.8481	7664.8606	NE CORNER OF THE 1/4
N	5008.0921	7672.8076	NE CORNER OF THE 1/4
N	5009.0000	5000.0000	NE CORNER OF THE 1/4
N	4943.8394	6060.3217	NE 1-6
N	5277.8118	6064.1316	NE 1-7

- ALL CONSTRUCTION AND MATERIALS TO COMPLY WITH CITY OF WICHITA SPECIFICATIONS AND STANDARDS.
- THE CONTRACTOR SHALL BE RESPONSIBLE FOR PRESERVING PROPERTY TREES. THE CONTRACTOR SHALL BE REQUIRED TO RE-ESTABLISH ANY PROPERTY TREES WHICH ARE DAMAGED OR DESTROYED BY HIS CONSTRUCTION OPERATIONS. SUCH TREES SHALL BE RE-ESTABLISHED BY A LICENSED LAND SURVEYOR IN ACCORDANCE WITH STATE LAWS.
- CONTRACTOR WILL BE REQUIRED TO PROVIDE A MINIMUM NOTICE OF SEVENTY-FOUR (74) HOURS TO UTILITY COMPANIES PRIOR TO STARTING ANY EXCAVATION AS FOLLOWS:
 KANSAS - ONE-CALL 1-888-364-7233
 THE CONTRACTOR MUST NOTIFY THE FOLLOWING IN CASE OF EMERGENCY:
 ANELA GAS COMPANY 942-4330 or 263-8161
 BELL TELEPHONE 1-316-471-2411
 CABLEVISION 262-4270 or 262-2041
 K9 GAS SERVICE COMPANY 262-7511
 KANSAS GAS & ELECTRIC 264-1141
 CITY OF WICHITA WATER DEPARTMENT 268-4500
 CITY OF WICHITA SEWER MAINTENANCE 268-6071
- EXISTING UTILITIES AND THEIR LOCATIONS, AS SHOWN ON THE PLANS, REPRESENT THE BEST INFORMATION OBTAINABLE FOR DESIGN. LOCATION INFORMATION HAS BEEN OBTAINED FROM THE VARIOUS UTILITY COMPANIES AND IS EITHER FROM COMPANY RECORD DRAWINGS OR COMPANY PROVIDED FIELD LOCATIONS. THE PLAN LOCATIONS SHOWN ARE NOT GUARANTEED. ADDITIONAL EXISTING UTILITIES MAY ALSO BE ENCOUNTERED.
- ALL STUBS AND PLUGGED PIPES SHALL BE LOCATED WITH GREEN PLASTIC TAPE IN THE SAME MANNER AS RISERS.
- COST OF EXCAVATION, HAULING, RIGHT OF WAY CLEARING AND DUMPING OF EXCESS EXCAVATION SHALL BE SUBSIDIARY TO THE PROJECT.

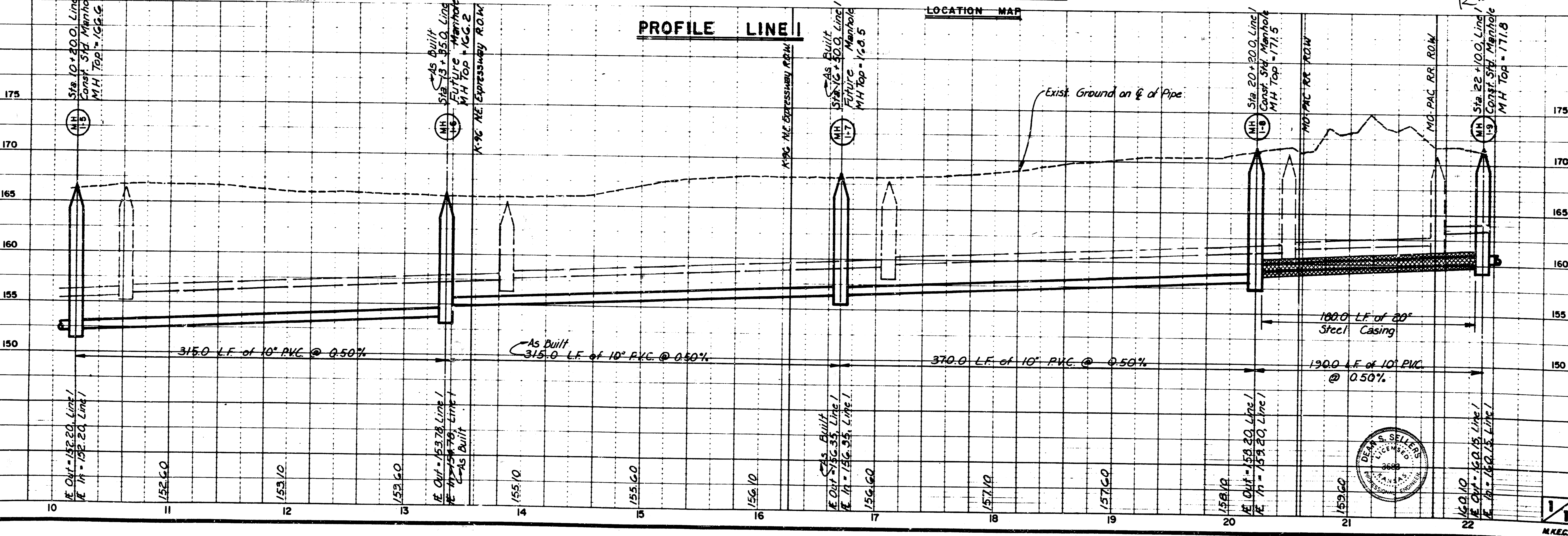

Booked
 5-91
 RDL

A5 BUILT - AUG. 1990 - RSM

FILED FROM THE BEST AVAILABLE COPY