

**SANITARY SEWER PLANS**  
( PHASE 1 )  
**COTTONWOOD VILLAGE EIGHTH**  
**LAT. 42, MAIN 7, S.S. NO. 23**  
**PROJECT NO.**  
**468-76-245-81810-000-000-001**  
CITY OF WICHITA, KANSAS  
MICHAEL E. LINDEBAK, CITY ENGINEER

**GENERAL NOTES**

1. THE CONTRACTOR SHALL BE RESPONSIBLE FOR PRESERVING PROPERTY IRONS. THE CONTRACTOR SHALL BE REQUIRED TO RE-ESTABLISH ANY PROPERTY IRONS WHICH ARE DAMAGED OR DESTROYED BY HIS CONSTRUCTION OPERATIONS. SUCH IRONS SHALL BE RE-ESTABLISHED BY A LICENSED LAND SURVEYOR OR A LICENSED PROFESSIONAL ENGINEER IN ACCORDANCE WITH STATE LAWS.
2. A PORTION OF EXCESS EXCAVATED MATERIAL SHALL BE MOUND AROUND MANHOLES WHICH EXTEND MORE THAN ONE (1) FOOT ABOVE THE EXISTING GROUND. SUCH MOUNDS SHALL BE CONSTRUCTED WITH A SIX (6) FOOT DIAMETER FLAT TOP WITH 4 TO 1 SIDE SLOPES DOWN TO THE ORIGINAL GROUND. THE ELEVATION OF THE FLAT TOP OF THE MOUND SHALL BE 0.4 FOOT BELOW THE TOP OF THE MANHOLE.
3. CONTRACTOR SHALL NOTIFY THE FOLLOWING COMPANIES PRIOR TO ANY EXCAVATION:
 

ARKLA GAS COMPANY	942-8350
BELL TELEPHONE	1-316-571-2115
CABLEVISION	262-0661
GAS SERVICE COMPANY	263-7511
KANSAS GAS & ELECTRIC	
KANSAS ONE-CALL	1-800-344-7233
CITIES SERVICE	524-0491
KANSAS GAS SUPPLY	1-316-254-7243
4. EXISTING UTILITIES AND THEIR LOCATIONS, AS SHOWN ON THE PLANS, REPRESENT THE BEST INFORMATION OBTAINABLE FOR DESIGN. LOCATION INFORMATION HAS BEEN OBTAINED FROM THE VARIOUS UTILITY COMPANIES AND IS EITHER FROM COMPANY RECORD DRAWINGS OR COMPANY PROVIDED FIELD LOCATIONS. THE PLAN LOCATIONS SHOWN ARE NOT GUARANTEED. ADDITIONAL EXISTING UTILITIES MAY ALSO BE ENCOUNTERED.
5. ALL STUBS AND PLUGGED PIPES SHALL BE LOCATED WITH GREEN PLASTIC TAPE IN THE SAME MANNER AS RISERS.
6. COST OF EXCAVATION, HAULING, AND DUMPING OF EXCESS EXCAVATION SHALL BE SUBSIDIARY TO THE PROJECT.
7. PRIOR TO LAYING SEWER LINES USING EXISTING STUBS IN EXISTING MANHOLES, THE CONTRACTOR SHALL EXPOSE AND VERIFY THE ELEVATION, GRADE AND ALIGNMENT OF EXISTING STUBS AND NOTIFY THE ENGINEER OF ANY DEVIATION FROM THE PLAN. WHERE CONNECTING TO AN EXISTING MANHOLE THAT DOES NOT HAVE AN EXISTING STUB OR THE STUB IS UNUSABLE DUE TO ELEVATION GRADE OR ALIGNMENT, THE CONTRACTOR SHALL RESHAPE THE EXISTING MANHOLE INVERT TO PROVIDE SMOOTH FLOW. THE COST OF RESHAPING EXISTING MANHOLE INVERTS IS INCIDENTAL TO THE PROJECT.

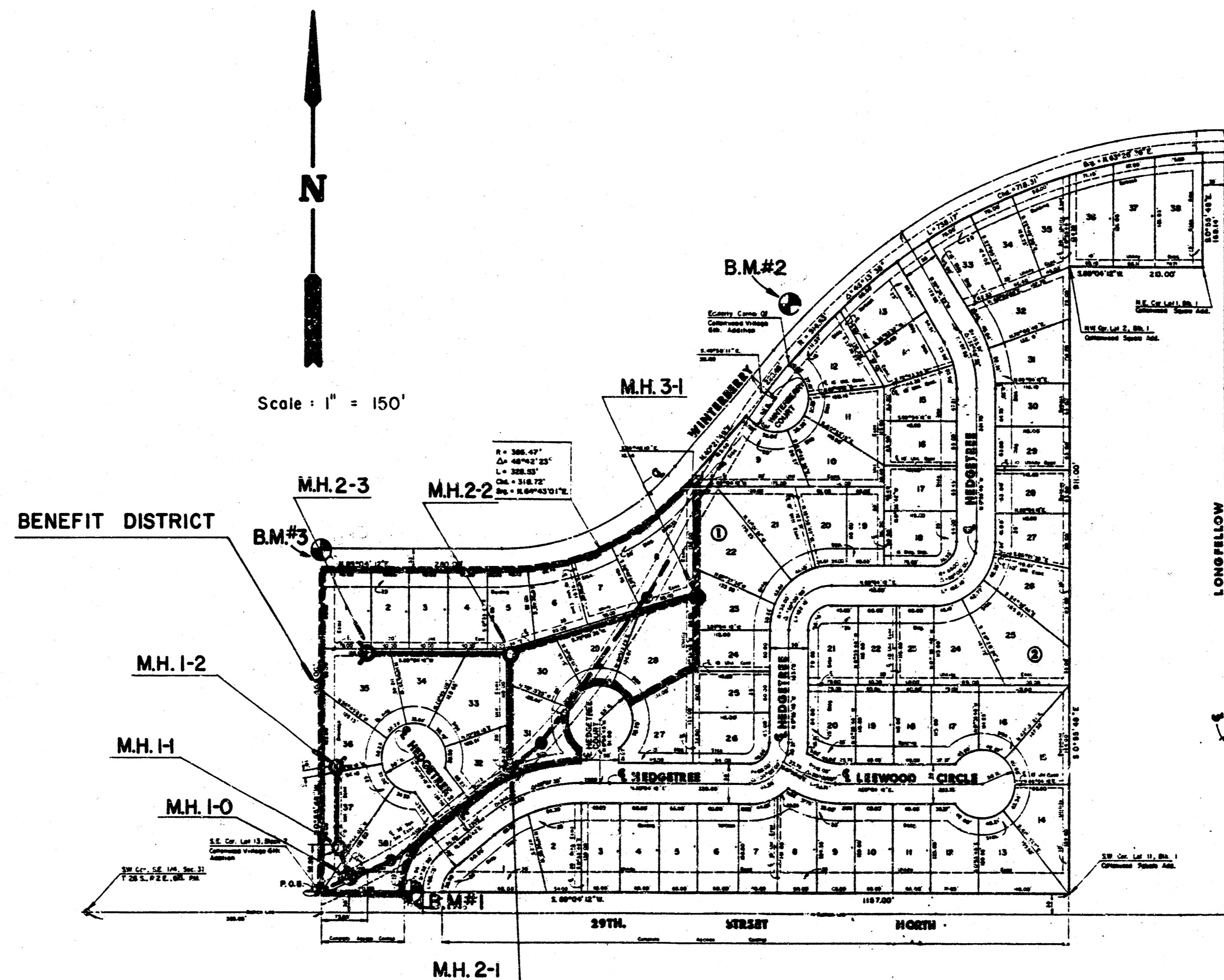

**INDEX TO DRAWINGS**

SHEET NO.	DESCRIPTION
1	TITLE SHEET
2	PLAN & PROFILE LINES 1, 2 & 3
3, 4	FINAL PLAT

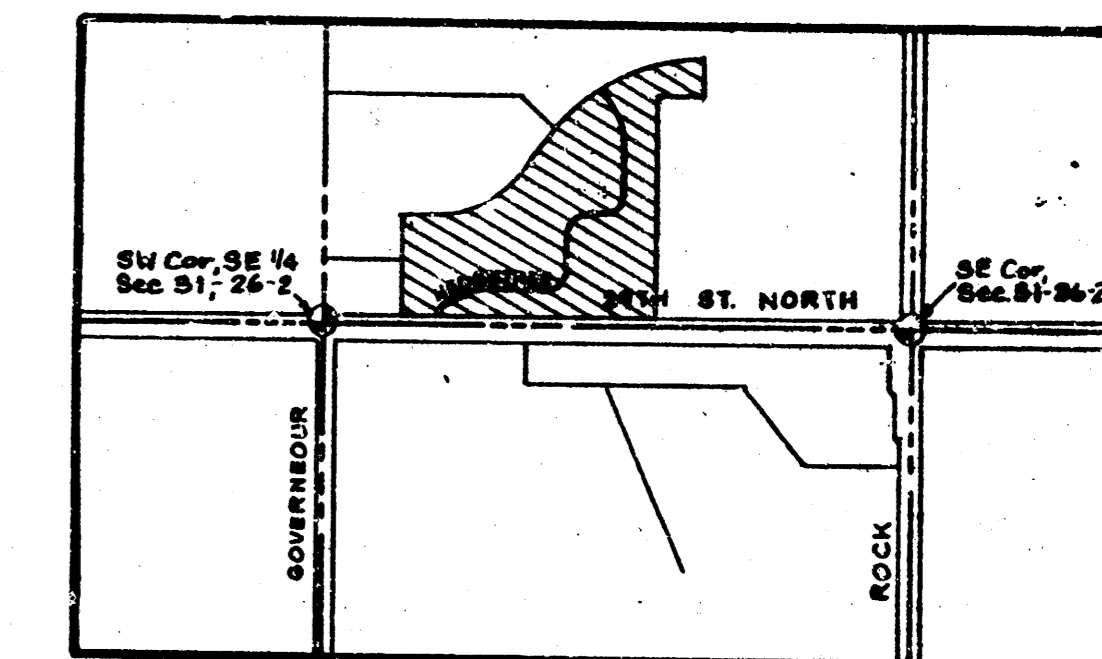

**VICINITY MAP**

**BENCHMARKS**

- B.M. #1 "□" Cut on top of curb on North end of Northwest return at HedgeTree and 29th Street North. Elev.=189.43
- B.M. #2 "x" on top of curb and centerline of approach walk at 7500 Winterberry. Elev.=196.925
- B.M. #3 "□" Cut on Southeast corner of curb Inlet at Northwest corner of Cottonwood Village 8th Add. Elev.=188.85

*AS BUILT  
ROL  
6-88*

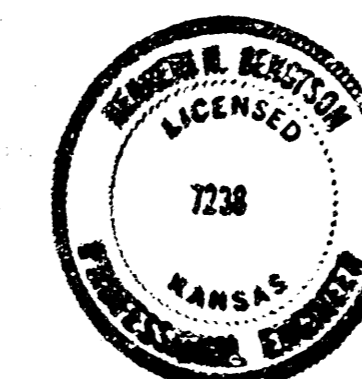

<b>MK E.C.</b>	<b>COTTONWOOD VILLAGE EIGHTH (PHASE 1) SANITARY SEWER PLANS</b>	Design: G.J.A. Drawn by: K.S.M. Checked by: Date: FEB. 1988 Scale:
	MID-KANSAS ENGINEERING CONSULTANTS PA 3500 NORTH ROCK ROAD BUILDING #800 WICHITA, KANSAS 67226	
		Sheet 1 of 4

**FILMED FROM THE BEST AVAILABLE COPY**

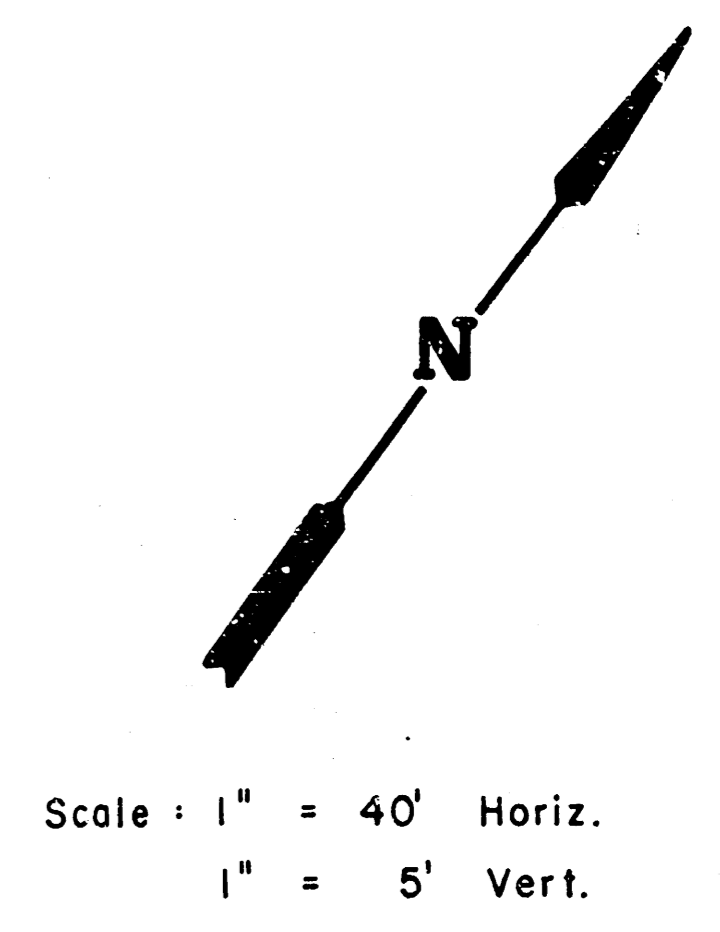
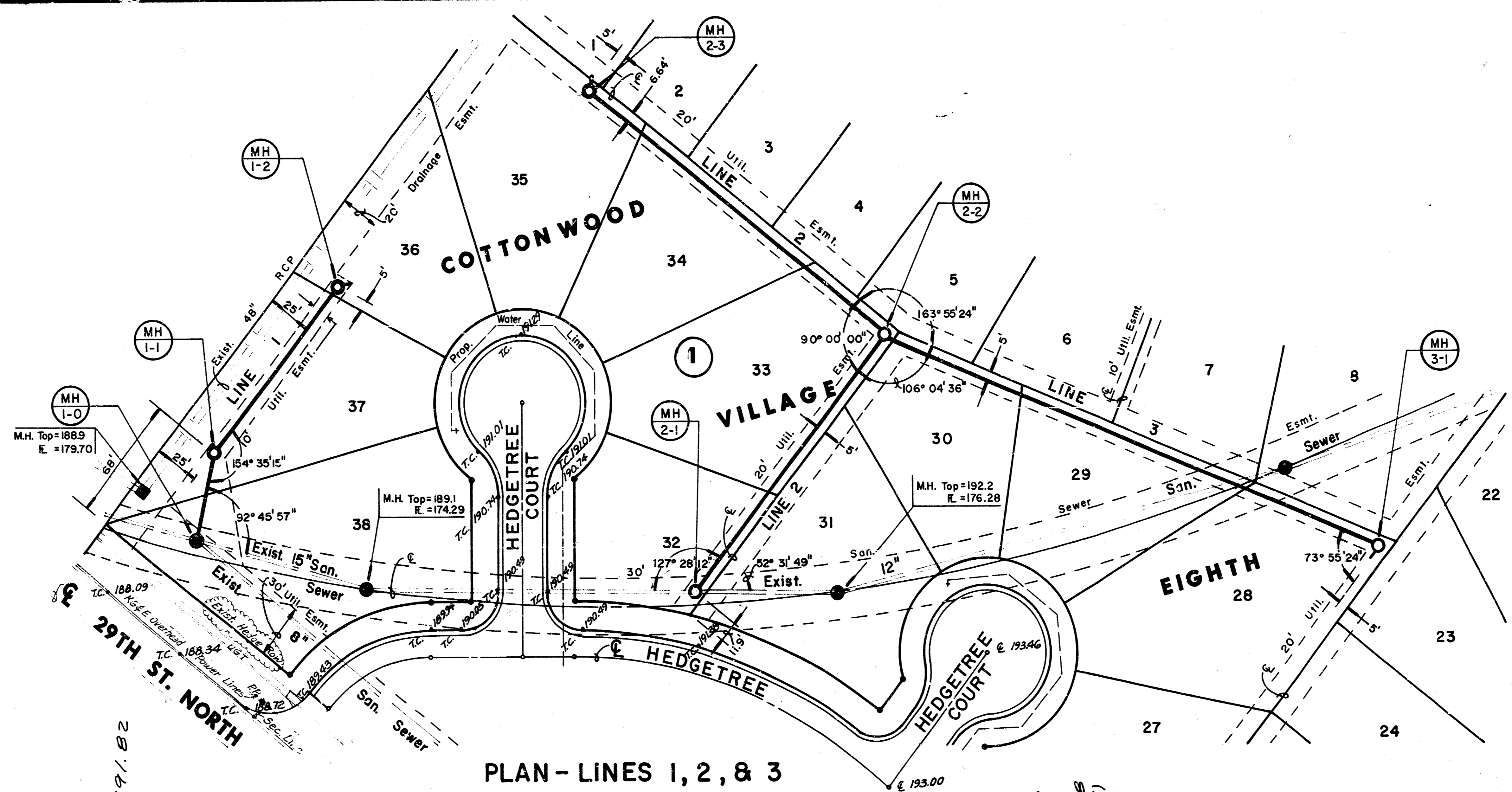

PLAN - LINES 1, 2, & 3

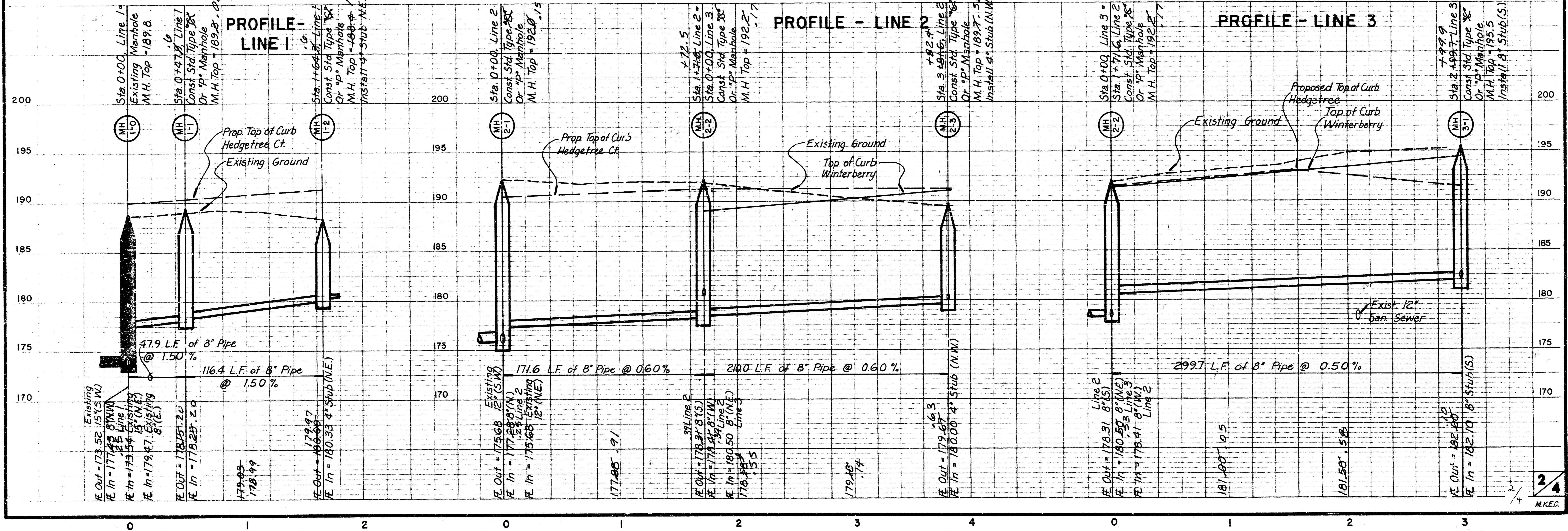

FILMED FROM THE BEST  
 AVAILABLE COPY.....

# FINAL PLAT OF COTTONWOOD VILLAGE EIGHTH

AN ADDITION TO WICHITA, SEDGWICK COUNTY, KANSAS

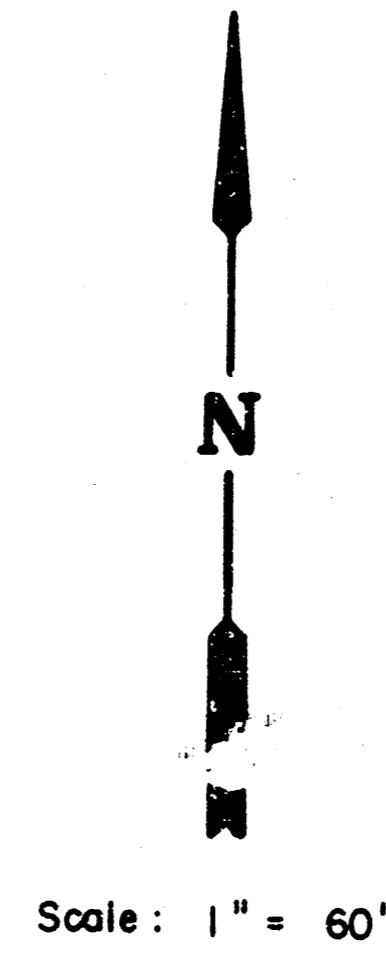

$R = 386.47'$   
 $\Delta = 48^\circ 42' 23''$   
 $L = 328.53'$   
 $Chd. = 318.72'$   
 $Brg. = N.64^\circ 43' 01'' E.$

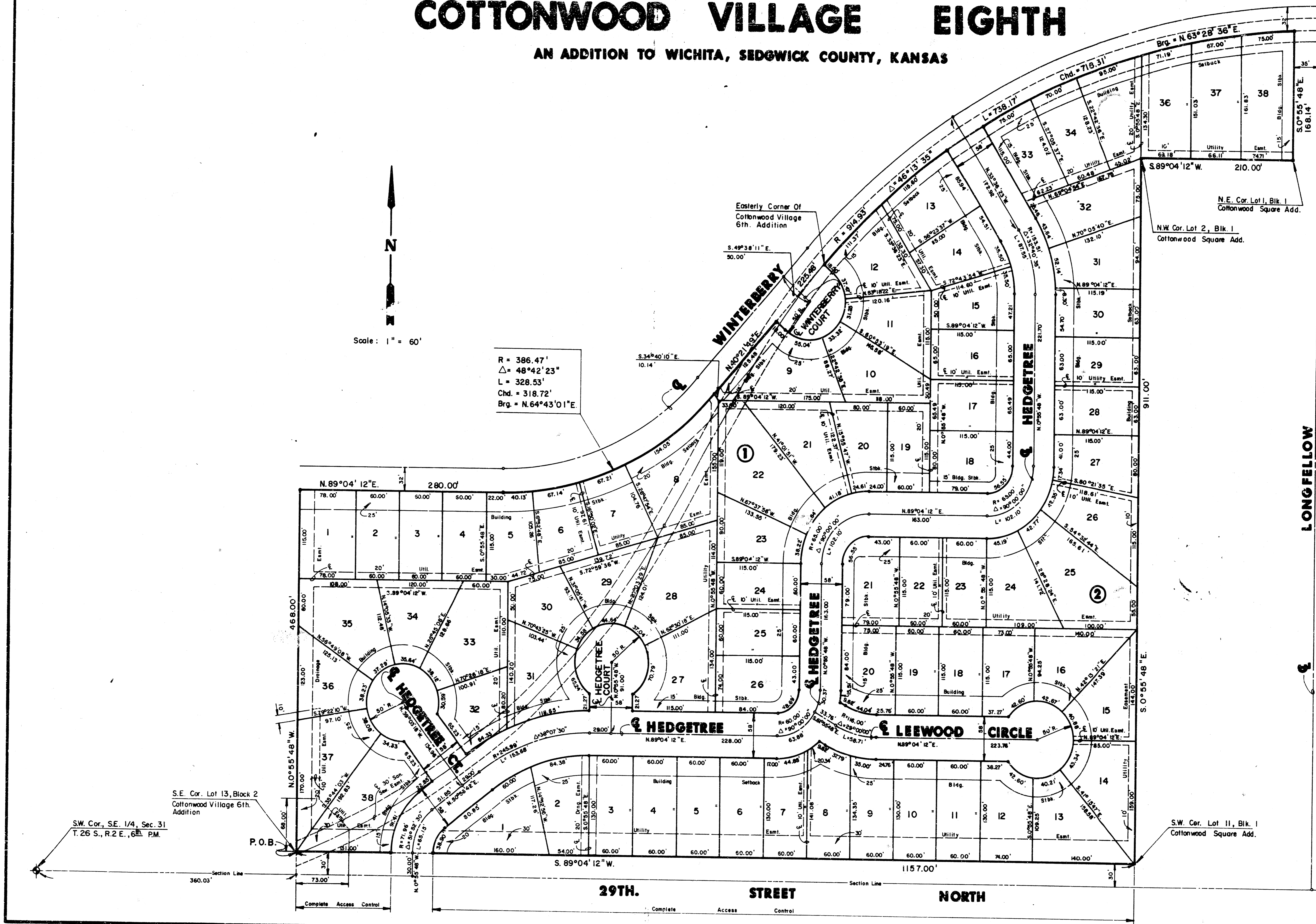

S.E. Cor. Lot 13, Block 2  
Cottonwood Village 6th  
Addition

SW. Cor., S.E. 1/4, Sec. 31  
T. 26 S., R. 2 E., 6th P.M.

S.W. Cor. Lot 11, Blk. 1  
Cottonwood Square Add.

FILMED FROM THE BEST  
AVAILABLE COPY ....

**FINAL PLAT OF  
COTTONWOOD VILLAGE EIGHTH  
AN ADDITION TO WICHITA, SEDGWICK COUNTY, KANSAS**

I, Kenneth H. Bengtson, a Civil Engineer and Licensed Land Surveyor in Kansas, do hereby certify that I have been in responsible charge of surveying and platting of "COTTONWOOD VILLAGE EIGHTH", an addition to Wichita, Sedgwick County, Kansas, into a lots, blocks and streets, the same being accurately set forth in the accompanying plat and described herein:

A tract of unplatted land and Lot 1, Block 1, COTTONWOOD VILLAGE SEVENTH ADDITION, an addition to Wichita, Sedgwick County, Kansas, lying in the Southeast Quarter of Section 31, Township 26 South, Range 2 East of the 6th P.M., Sedgwick County, Kansas, more particularly described as follows:

Beginning at the Southeast corner of Lot 13, Block 2, COTTONWOOD VILLAGE SIXTH, an addition to Wichita, Sedgwick County, Kansas; thence along the boundary of said addition N 00° 55' 48" W, 468.00 feet; thence N 89° 04' 12" E, 280.00 feet to a point on a curve to the left; thence along said curve 328.53 feet, said curve having a central angle of 48° 42' 23", a radius of 386.47 feet, and a long chord of 318.72 feet, bearing N 64° 43' 01" E; thence N 40° 21' 49" E, 225.48 feet to the most Easterly corner of said COTTONWOOD VILLAGE SIXTH, said point also being the most Southerly corner of COTTONWOOD VILLAGE FIFTH ADDITION, an addition to Wichita, Sedgwick County, Kansas, said point also lying on a curve to the right; thence along the South line of said COTTONWOOD VILLAGE FIFTH ADDITION and along said curve 738.17 feet, said curve having a central angle of 45° 13' 36", a radius of 914.93 feet, and a long chord of 718.31 feet, bearing N 63° 28' 36" E to a point on the West line of Longfellow (street) as platted in COTTONWOOD SQUARE, an addition to Wichita, Sedgwick County, Kansas; thence S 00° 55' 48" E, 198.14 feet along said West line of said Longfellow to the Northeast corner of Lot 1, Block 1 of said COTTONWOOD SQUARE; thence S 89° 04' 12" W, 210.00 feet to the Northeast corner of said COTTONWOOD SQUARE; thence S 00° 55' 48" E, 911.00 feet along the West line to the Southwest corner of said COTTONWOOD SQUARE; thence S 89° 04' 12" W, 1187.00 feet parallel with the South line of said Southeast Quarter to the point of beginning.

All lots, blocks, platted easements, and building setbacks are hereby vacated and replatted by virtue of K.S.A. 12-812(b).

I hereby certify that the details of this plat are correct to the best of my knowledge and belief this 19<sup>th</sup> day of January, 1988.

Kenneth H. Bengtson  
Kenneth H. Bengtson, P.E., L.S. #922  
Mid-Kansas Engineering Consultants, P.A.  
3500 W. Rock Road, Building #800  
Wichita, KS 67226

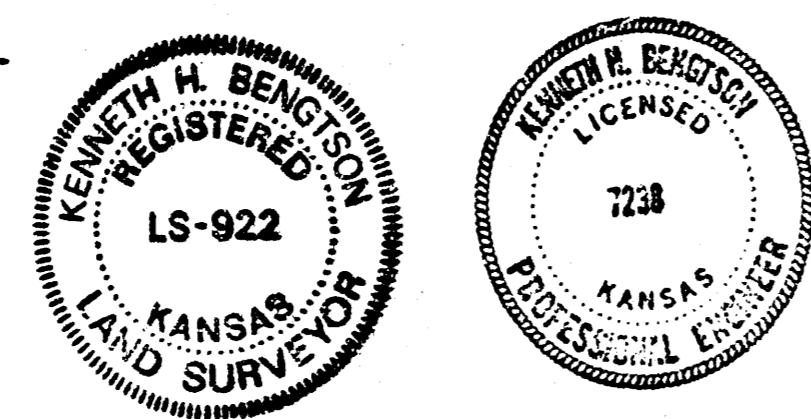

Know all men by these presents that we the undersigned property owners of the land as above set forth in the Land Surveyors and Civil Engineer's Certificate, have caused the same to be platted into lots, blocks and streets, the same to be known as "COTTONWOOD VILLAGE EIGHTH", an addition to Wichita, Sedgwick County, Kansas. The streets are hereby dedicated to and for the use of the public. Easements for the construction and maintenance of public utilities and drainage are hereby granted. All abutters' rights of access to or from 29th Street North over and across the South line of Lot 38, Block 1 and Lots 1 thru 13, inclusive, Block 2 are hereby granted to the City of Wichita.

LEEWOOD HOMES, INC.  
By: Joe H. Lee, President  
Joe H. Lee, President

STATE OF KANSAS)  
SEDGWICK COUNTY) ss:

Be it remembered that on this 19<sup>th</sup> day of January, 1988, before me a Notary Public in and for said State and County, came Leewood Homes, Inc., by Joe H. Lee, President, to me personally known to be the same person who executed the foregoing instrument of writing and duly acknowledged the execution of the same. In testimony whereof I have hereunto set my hand and affixed my notarial seal the day and year above written.

Dawn Hardy, Notary Public  
Dawn Hardy  
My Appointment Expires: 10/10/90

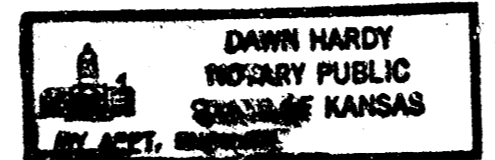

We, Bank IV, Wichita, National Association, mortgagees on the above described property, do hereby consent to the plat of "COTTONWOOD VILLAGE EIGHTH".

BANK IV, WICHITA, NATIONAL ASSOCIATION  
By: [Signature]  
V.D. [Signature] Vice President

STATE OF KANSAS)  
SEDGWICK COUNTY) ss:

So it is remembered that on this 19 day of January, 1988, before me a Notary Public in and for said State and County, came J.D. Neuman, on behalf of Bank IV, Wichita, National Association, to me personally known to be the same person who executed the foregoing instrument of writing and duly acknowledged the execution of the same. In testimony whereof I have hereunto set my hand and affixed my notarial seal the day and year above written.

M. Jean Mumm, Notary Public  
M. JEAN MUMM  
My Appointment Expires: 1-6-92

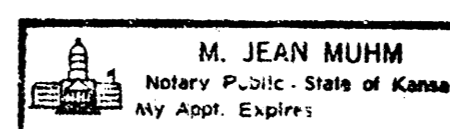

This plat of "COTTONWOOD VILLAGE EIGHTH" has been submitted to and approved by the Wichita-Sedgwick County Metropolitan Area Planning Commission, Wichita, Kansas.  
Dated this 10th day of December, 1987.

WICHITA-SEDGWICK COUNTY METROPOLITAN AREA PLANNING COMMISSION  
[Signature], Chairman  
Elton Parsons  
[Signature], Secretary  
Marvin S. Krout

This plat approved and all dedications shown hereon, if any, accepted by the City Council of the City of Wichita, Kansas, this 22<sup>nd</sup> day of February, 1988.

[Signature], Mayor  
Robert B. Knight  
[Signature], Deputy City Clerk  
Dale E. Rea

Entered on transfer record this \_\_\_\_\_ day of \_\_\_\_\_, 1988.

[Signature], County Clerk  
Don Wright

STATE OF KANSAS)  
SEDGWICK COUNTY) ss:  
This is to certify that this instrument was filed for record in the register of Deeds office this \_\_\_\_\_ day of \_\_\_\_\_, 1988.

[Signature], Register of Deeds  
Pat Aetler  
[Signature], Deputy  
Ed Kesa

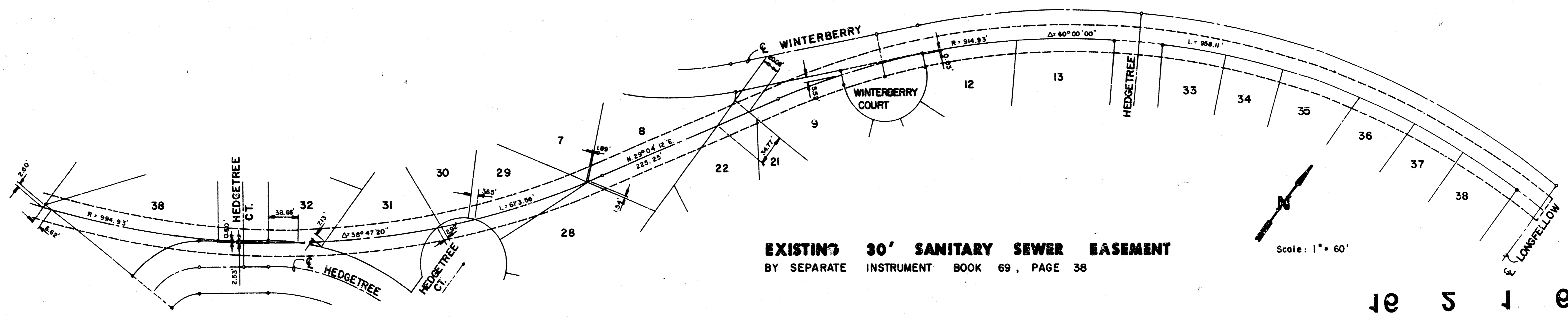

**EXISTING 30' SANITARY SEWER EASEMENT**  
BY SEPARATE INSTRUMENT BOOK 69, PAGE 38

Scale: 1" = 60'

10 5 1 e 4/4

FILMED FROM THE BEST AVAILABLE COPY....