

GENERAL NOTES

Underground utility service lines and overhead utility pole lines are to be adjusted as necessary by others prior to construction unless the plans specifically call for their adjustment by the Contractor or unless the plans specifically identify a utility to be adjusted by its owner during construction. Existing utilities and their location, as shown on the plans, represent the best information obtainable for design. Location information has been obtained from the various utility companies and is either from company record drawings or company-provided field locations. The Contractor will be required to work around existing utilities within the right-of-way which do not conflict with proposed construction.

Contractor will be required to provide a minimum advance notice of twenty-four (24) hours to utility companies prior to starting any excavation as follows:

Kansas One-Call 687-2470

The Contractor must notify the following in case of an emergency:

Cablevision	262-4270 or 263-2061
K.G.&E. Gas	383-8656
K.G.&E. Electric	383-8600
Peoples Natural Gas Company	942-8350 or 263-8161
Southwestern Bell Telephone Company	1-571-2611
City of Wichita Water Department	268-4908
City of Wichita Sewer Maintenance	268-4071
Coastal Pipeline Company	262-5703

Contractor shall not start work on the project until the project inspector is assigned to the project and is present on the site. Any work done without inspection will be required to be uncovered for inspection.

REMOVE EXISTING TREES ONLY AS NECESSARY FOR SANITARY SEWER CONSTRUCTION

STATION 0+00 - CONNECT TO EXISTING 10" STUB ON MANHOLE.

APPROVED AS NOTED BY CITY ENGINEER OF WICHITA
 Sanitary Sewers VRH 1/19/99
 Storm Sewers _____
 Driveway Approaches _____
 Water Mains _____
 Paving _____

NOTE TO CONTRACTORS
 Inspection and testing for this project are to be provided by a Licensed Consulting Engineering Firm under contract with the Owner/Developer. Said inspection to be in accordance with the City of Wichita standard construction engineering practices and certified by a Licensed Professional Engineer. No work shall be performed in dedicated easements or public right-of-way by the Contractor without such inspection, nor shall any work be commenced without written authorization by the City Engineer.

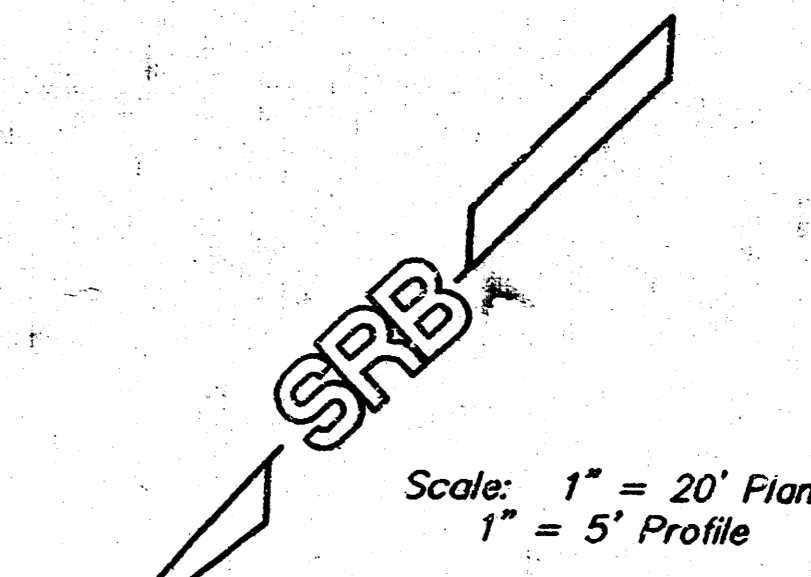
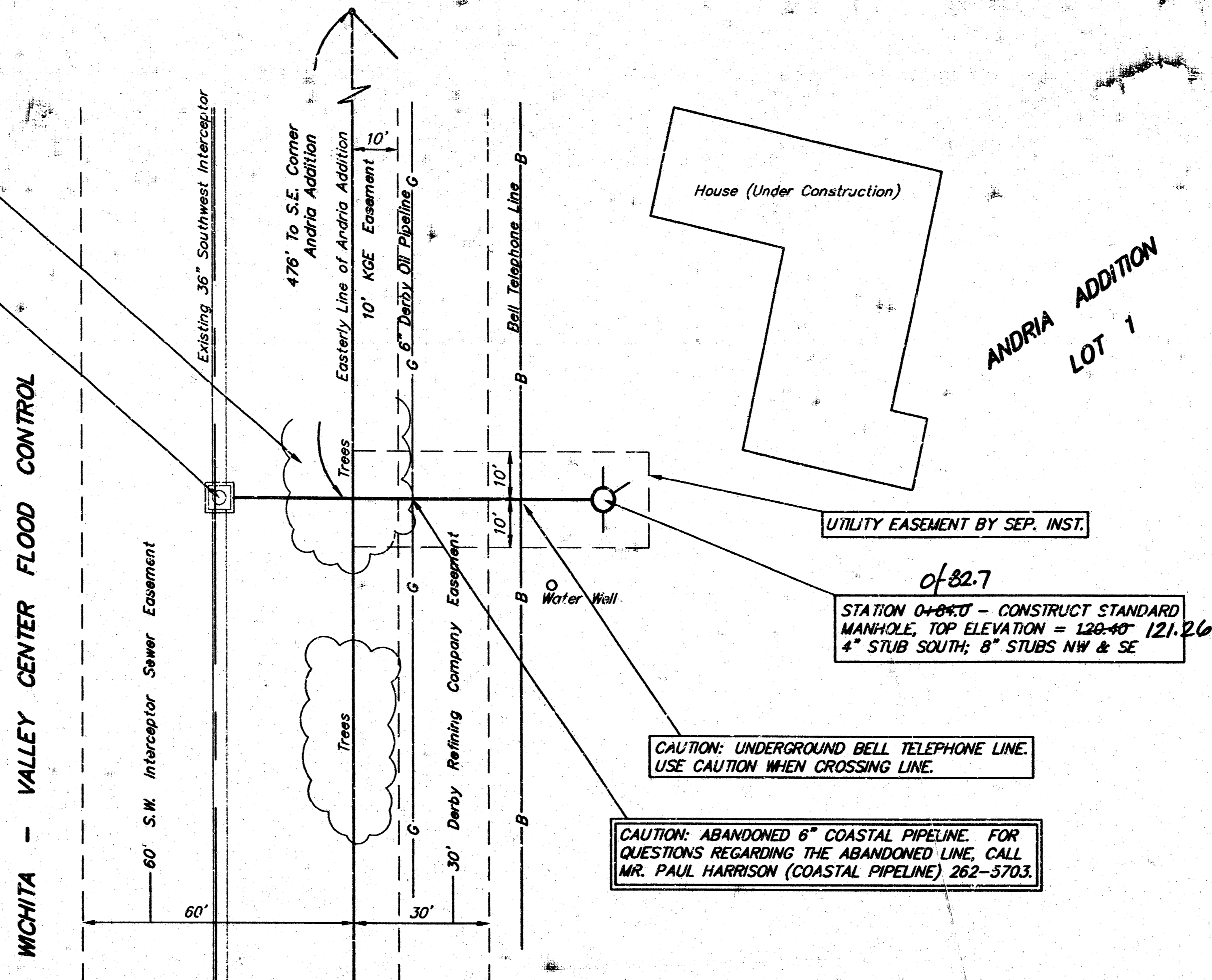

BENCHMARK: City of Wichita BM on Center Headwall West End of Maple Street Bridge over the Wichita - Valley Center Flood Control Channel. Elevation = 131.58 City Datum

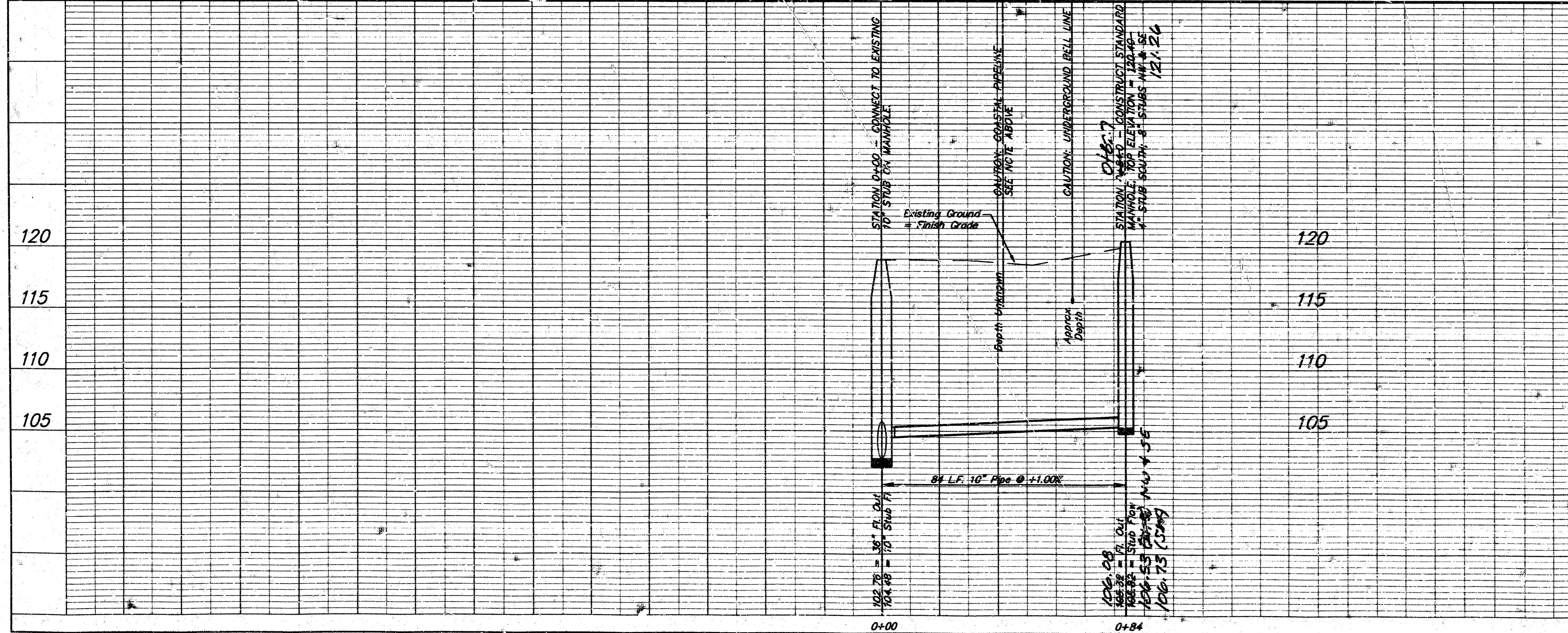
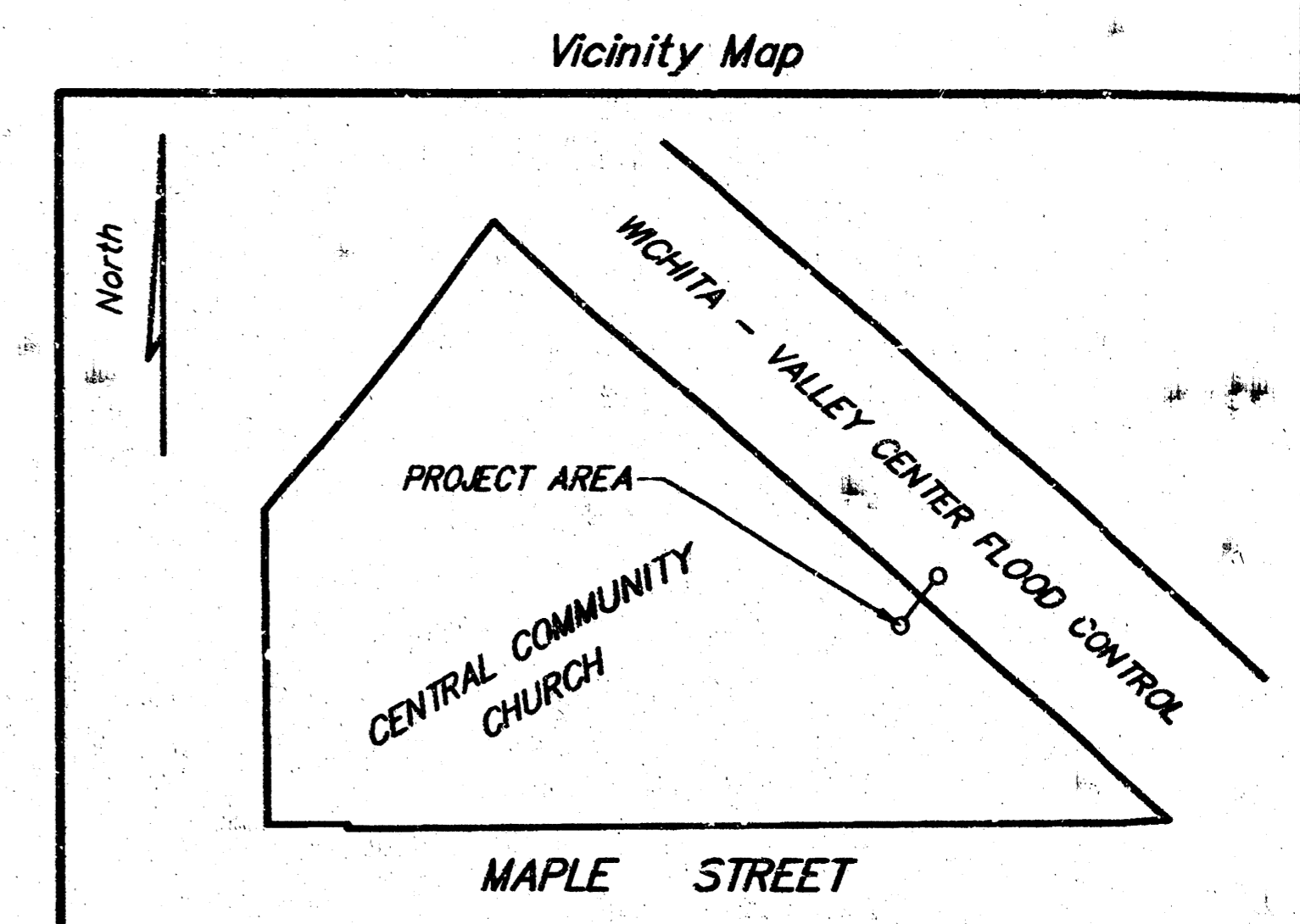

Booked
 P-87
 8-2-99
 RDL

Michael Savoy
 MICHAEL SAVOY
 11684
 KANSAS
 PROFESSIONAL ENGINEER

AS BUILT 6/21/99

PRIVATE SANITARY SEWER EXTENSION SERVING PART OF LOT 1, ANDRIA ADDITION WICHITA, KANSAS

SRB 324 NORTH MAIN WICHITA, KANSAS 67203 316-264-8008 FAX 316-264-1621
 http://www.srb.com/srb E-Mail: srb@srbc.com

SAVOY, RUGGLES & BOHM, P.A.
 ENGINEERING & SURVEYING

PROJECT NUMBER: **874 PPS (GOT861)**

DESIGN	DRAWN	UTILITY	REVIEW	DATE	REVISION
C. Bohm	C. Bohm			12-9-98	

11/20/98
 11/20/98