

- Contractor will be required to provide notice to utility companies a minimum of twenty-four (24) hours prior to any excavation, as follows:  
 Kansas One-Call 687-2470  
 The Contractor must notify the following in case of an emergency:  
 Cablevision 262-4270  
 or 263-2061  
 K.P.L. Gas Service Company 263-7511  
 Kansas Gas & Electric Company 264-1141  
 Arko Gas Company 942-8350  
 263-8161  
 Southwestern Bell Telephone Company 1-571-2611  
 City of Wichita Water Department 268-4908  
 City of Wichita Sewer Maintenance 268-4071
- Properties within the project limits may have underground sprinkler systems in public right-of-way which conflict with new construction. Contractor will be required to remove such improvements should they not be removed by their owner at the time of construction of the project. The Contractor will be required to salvage all sprinkler heads and/or valves and give such material to their owner. Portions of underground sprinkler systems not in conflict with new construction shall be protected from damage and shall remain in place. All work in connection with underground sprinkler systems shall be considered as subsidiary to the contract pay items of work.
- Underground utility service lines and overhead utility pole lines are to be adjusted as necessary by others prior to construction unless the plans specifically call for their adjustment by the Contractor or unless the plans specifically identify a utility to be adjusted by its owner during construction. Existing utilities and their location, as shown on the plans, represent the best information obtainable for design. The Contractor will be required to work around existing utilities within the right-of-way which do not conflict with proposed construction.
- The Contractor shall give all property owners and/or tenants of developed property abutting the construction of this project a minimum of ten (10) days advance notice prior to start of construction.
- The Contractor shall be responsible for maintaining continuous flow of sewage through construction. Contractor's proposed method for maintaining sewage flow shall be approved by the Engineer. Cost of maintaining flow of sewage through construction will not be paid for directly and this cost shall be considered as subsidiary to the other pay items of work.

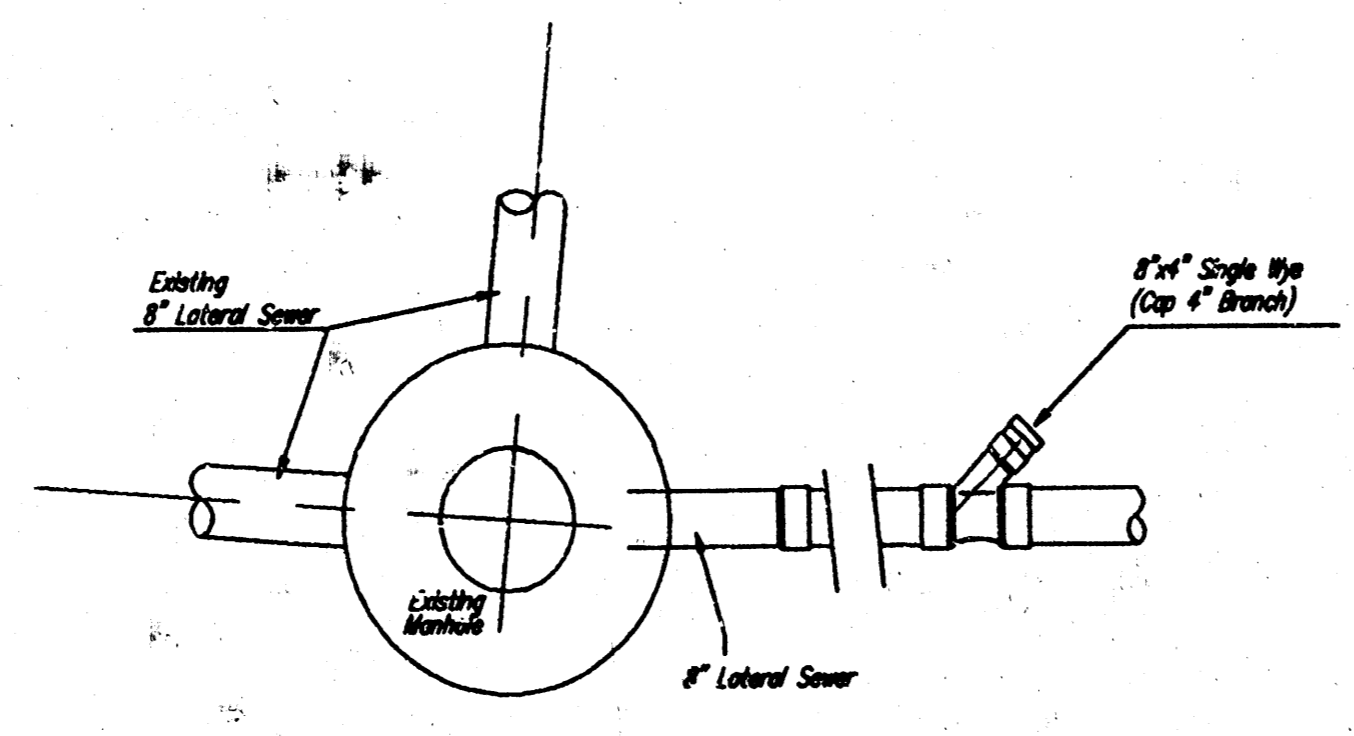

8" CLEANOUT RISER ASSEMBLY DETAIL  
W/ MANHOLE CONNECTION

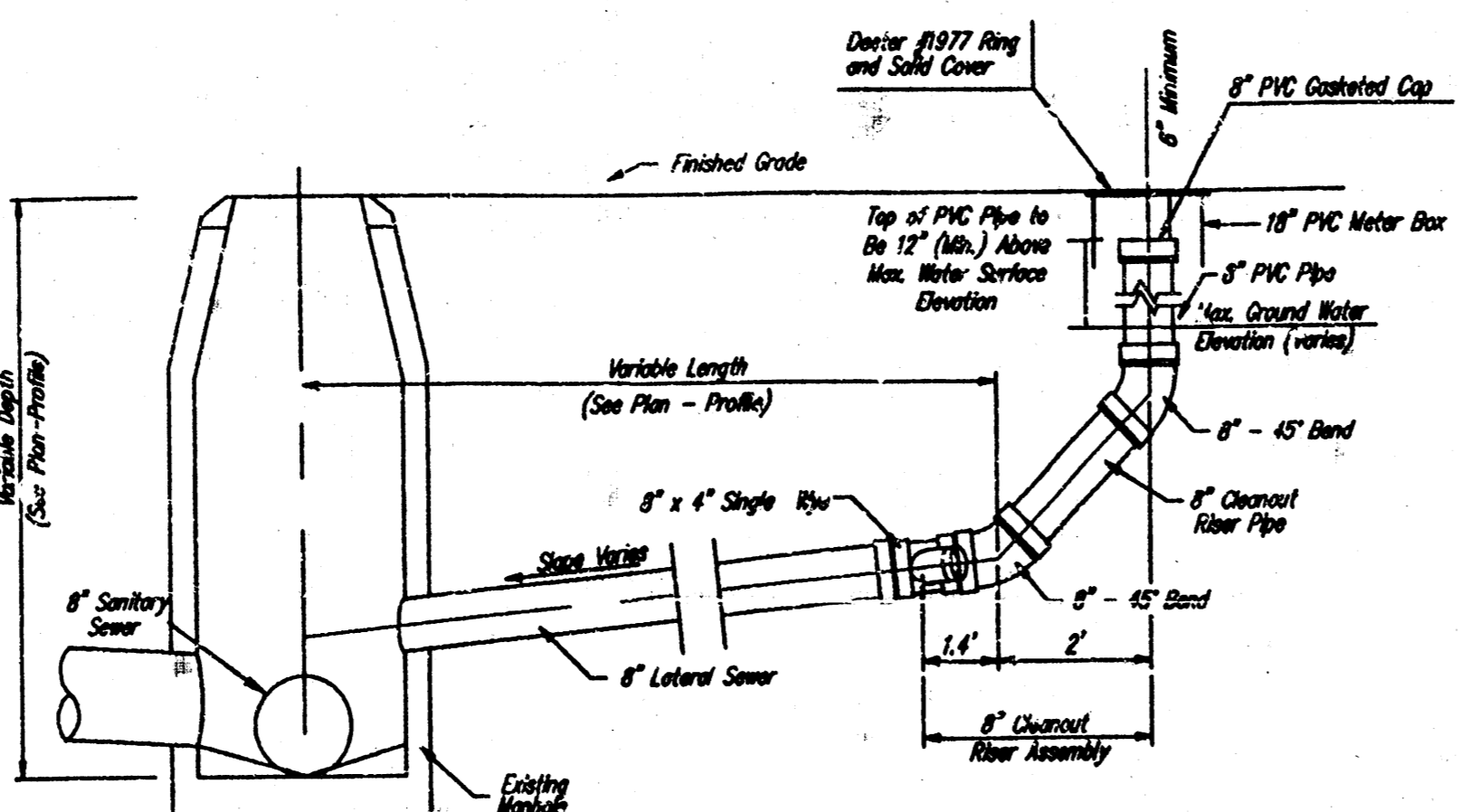
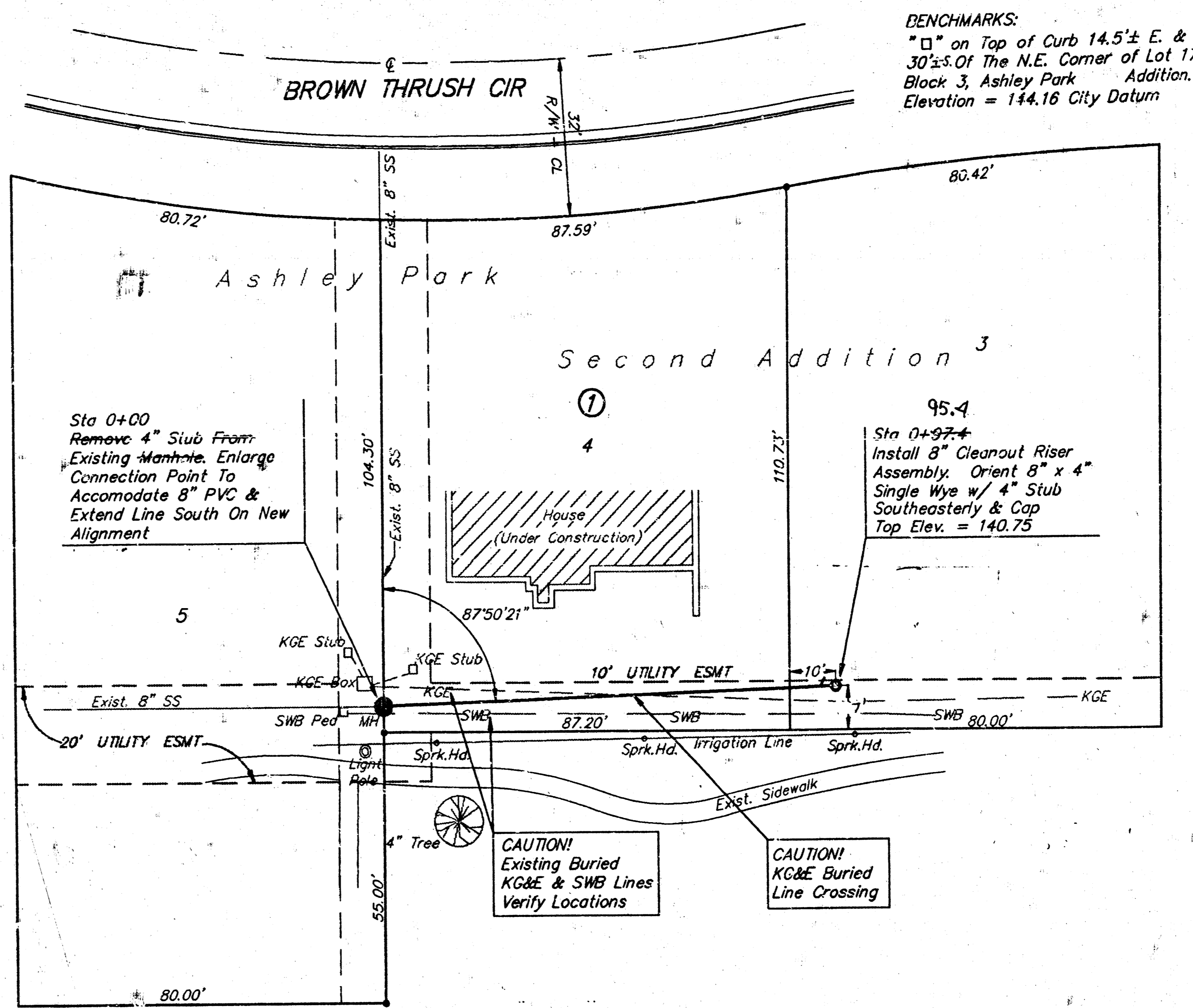

BENCHMARKS:  
 "□" on Top of Curb 14.5' E. &  
 30' S. of The N.E. Corner of Lot 17,  
 Block 3, Ashley Park Addition.  
 Elevation = 144.16 City Datum

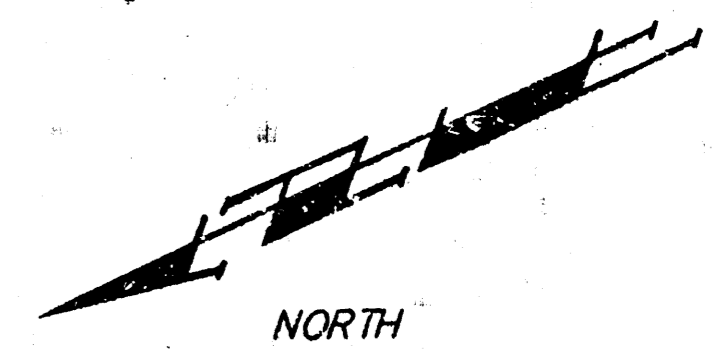
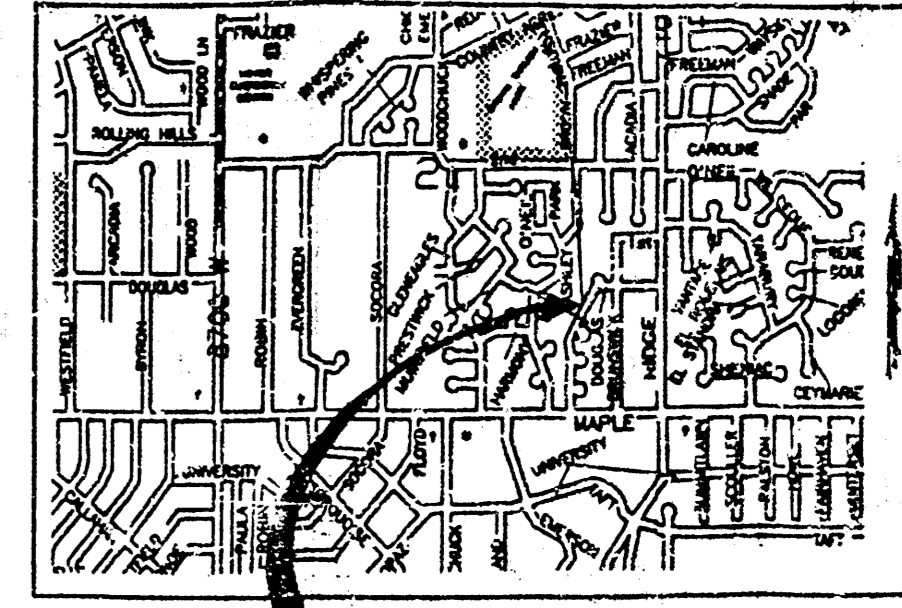

SCALE:  
 1" = 20' Horiz.  
 1" = 5' Vert.  
 = 1/8" = 1' Vert.

APPROVED AS NOTED  
 BY CITY ENGINEER OF WICHITA  
 Sanitary Sewers VRH 11/4/93  
 Storm Sewers \_\_\_\_\_  
 Driveway Approaches \_\_\_\_\_  
 Water Mains \_\_\_\_\_  
 Paving \_\_\_\_\_

NOTE TO CONTRACTORS  
 Inspection and testing for this project is to be provided by a Licensed Consulting Engineering Firm under contract with the Owner/Developer. Said inspection to be in accordance with the City of Wichita standard construction engineering practices and certified by a Licensed Professional Engineer. No work shall be performed in dedicated easements or public right-of-way by the Contractor without such inspection nor shall any work be commenced without written authorization by the City Engineer.

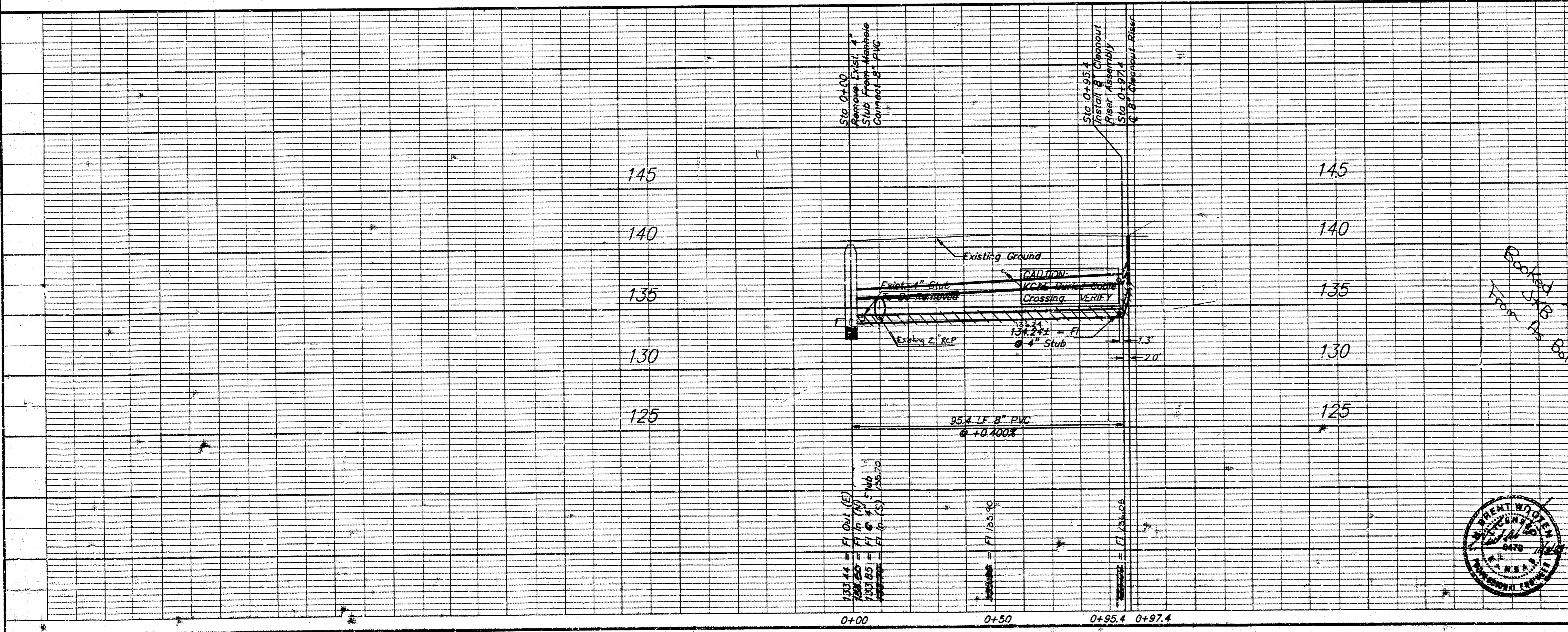

AS BUILT 11-29-93  
 11/29/93  
 11/29/93

SANITARY SEWER EXTENSION TO SERVE  
 ASHLEY PARK II - LOT 3, BLK 1

BAUGHMAN COMPANY P. A.  
 ENGINEERING & SURVEYING  
 316/262-7271 • 315 ELLIS • WICHITA, KANSAS 67211

PROJECT NUMBER  
 418:PPS (607861)

DESIGN: NBW/DY    DRAWN: DY    UTIL CHECKED:    DATE: Sept. 20, 1993    SCALE: NOTED    SHEET: 1 OF 1