

BRADSHAW
ADDITION

BOGUE
ADDITION

SRB

BENCH MARK:
Chisled "C" on top of curb
NE Cor. Lot 1 Bradshaw Addition
Elev. = 133.06 (City of Wichita, Datum)
Elev. = 1320.46 (MSL) = 133.06 CITY DATUM

GENERAL NOTES

Contractor will be required to provide a minimum advance notice of twenty-four (24) hours to utility companies prior to starting any excavation as follows:

Kansas One-Call 687-2470

The Contractor must notify the following in case of an emergency:

Cablevision	262-4270 or 263-2061
K.G.&E. Gas	383-8650
K.G.&E. Electric	383-8600
People's Natural Gas Company	942-3350 or 263-8161
Southwestern Bell Telephone Company	1-571-2611
City of Wichita Water Department	268-4908
City of Wichita Sewer Maintenance	268-4071

Underground utility service lines and overhead utility pole lines are to be adjusted as necessary by others prior to construction unless the plans specifically call for their adjustment by the Contractor or unless the plans specifically identify a utility to be adjusted by its owner during construction. Existing utilities and their location, as shown on the plans, represent the best information obtainable for design. Location information has been obtained from the various utility companies and is either from company record drawings or company-provided field locations. The Contractor will be required to work around existing utilities within the right-of-way which do not conflict with proposed construction.

The Contractor shall give all property owners and/or tenants of developed property directly abutting the construction of this project a minimum of ten (10) days advance notice prior to start of construction.

Contractor shall seed, fertilize and mulch all disturbed areas per City specifications.

INSPECTION AND TESTING FOR THIS PROJECT TO BE PROVIDED BY A LICENSED CONSULTING ENGINEERING FIRM UNDER CONTRACT WITH THE OWNER AND IN ACCORDANCE WITH THE CITY OF WICHITA STANDARD CONSTRUCTION ENGINEERING PRACTICES AND CERTIFIED BY A LICENSED PROFESSIONAL ENGINEER. NO WORK SHALL BE PERFORMED IN EXERCISE OF PUBLIC RIGHT-OF-WAY BY THE CONTRACTOR WITHOUT SUCH INSPECTIONS, WHICH SHALL HAVE BEEN COMPLETED IN ACCORDANCE WITH THE CITY ENGINEER.

APPROVED AS NOTED
By CITY ENGINEER OF WICHITA
URH 7/30/96

Sanitary Sewers _____
Storm Sewers _____
Drainage Approaches _____
Water Mains _____
Artery _____

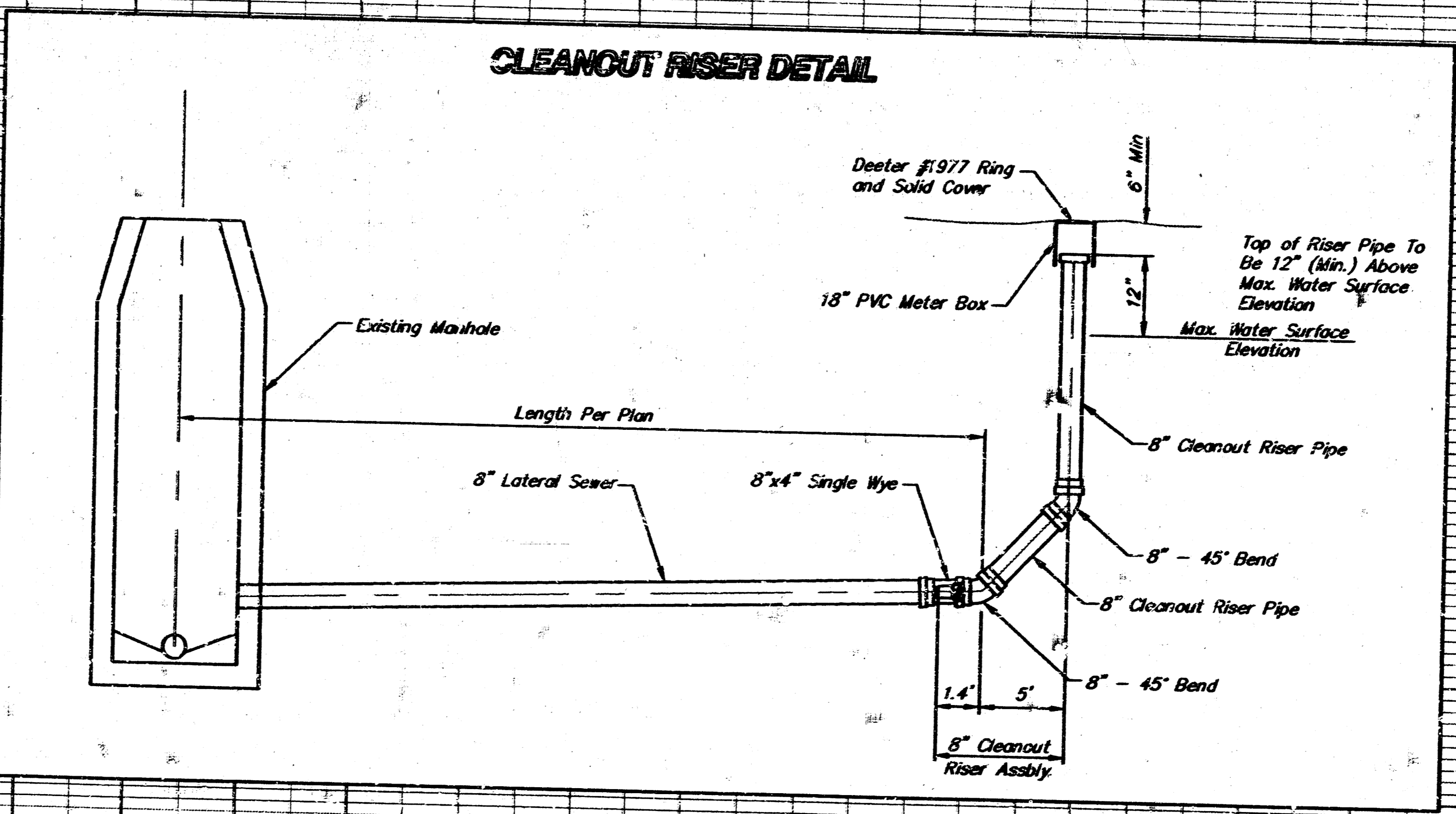
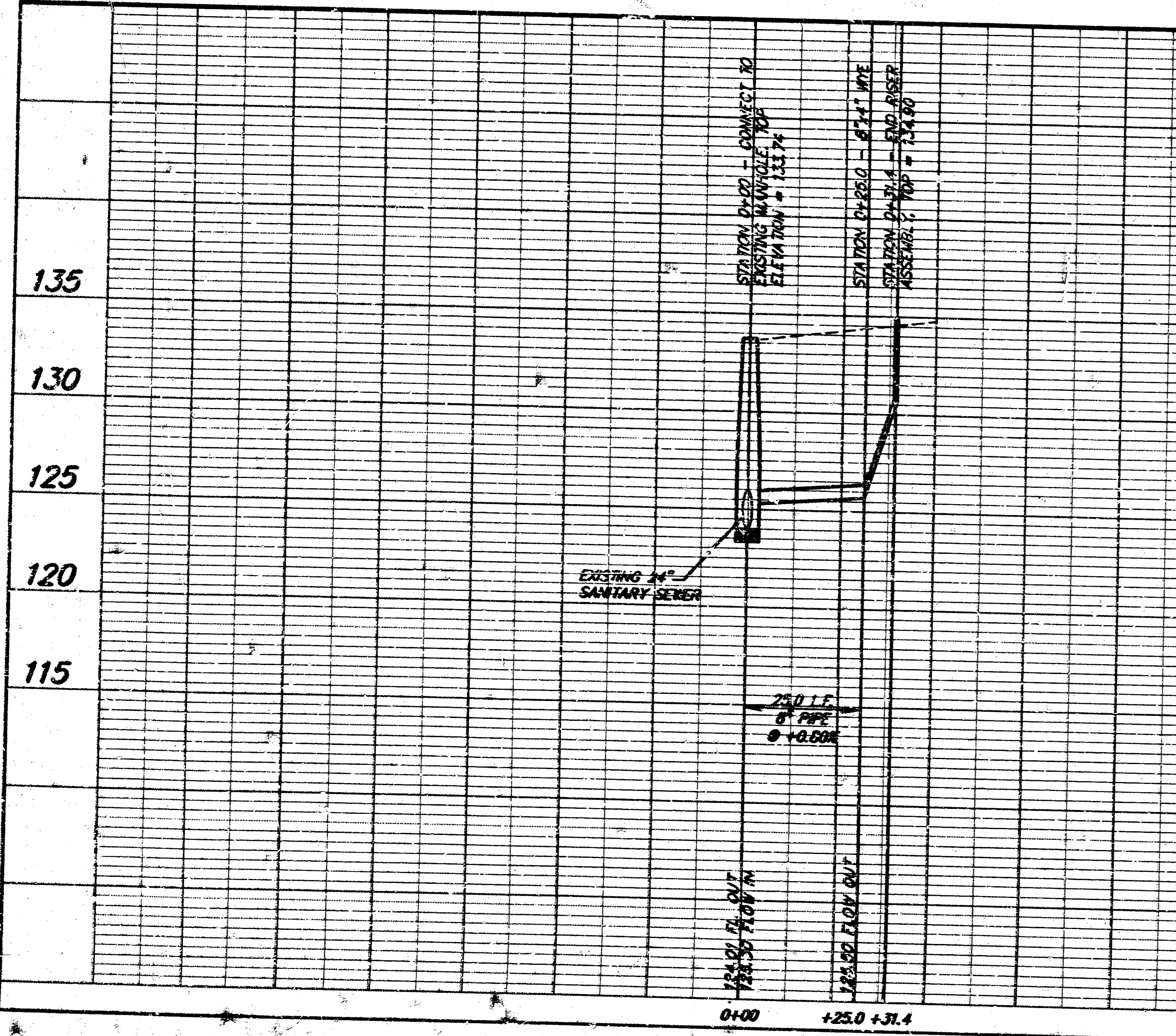
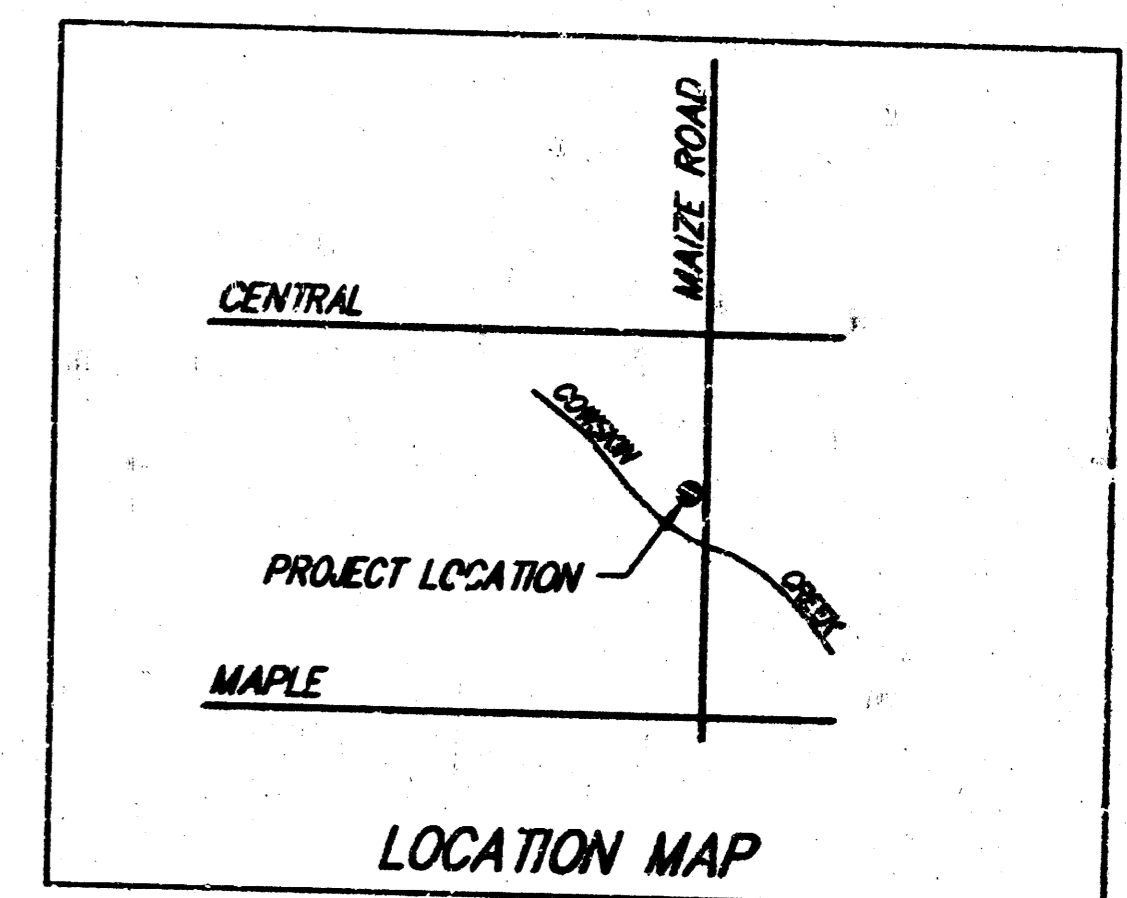
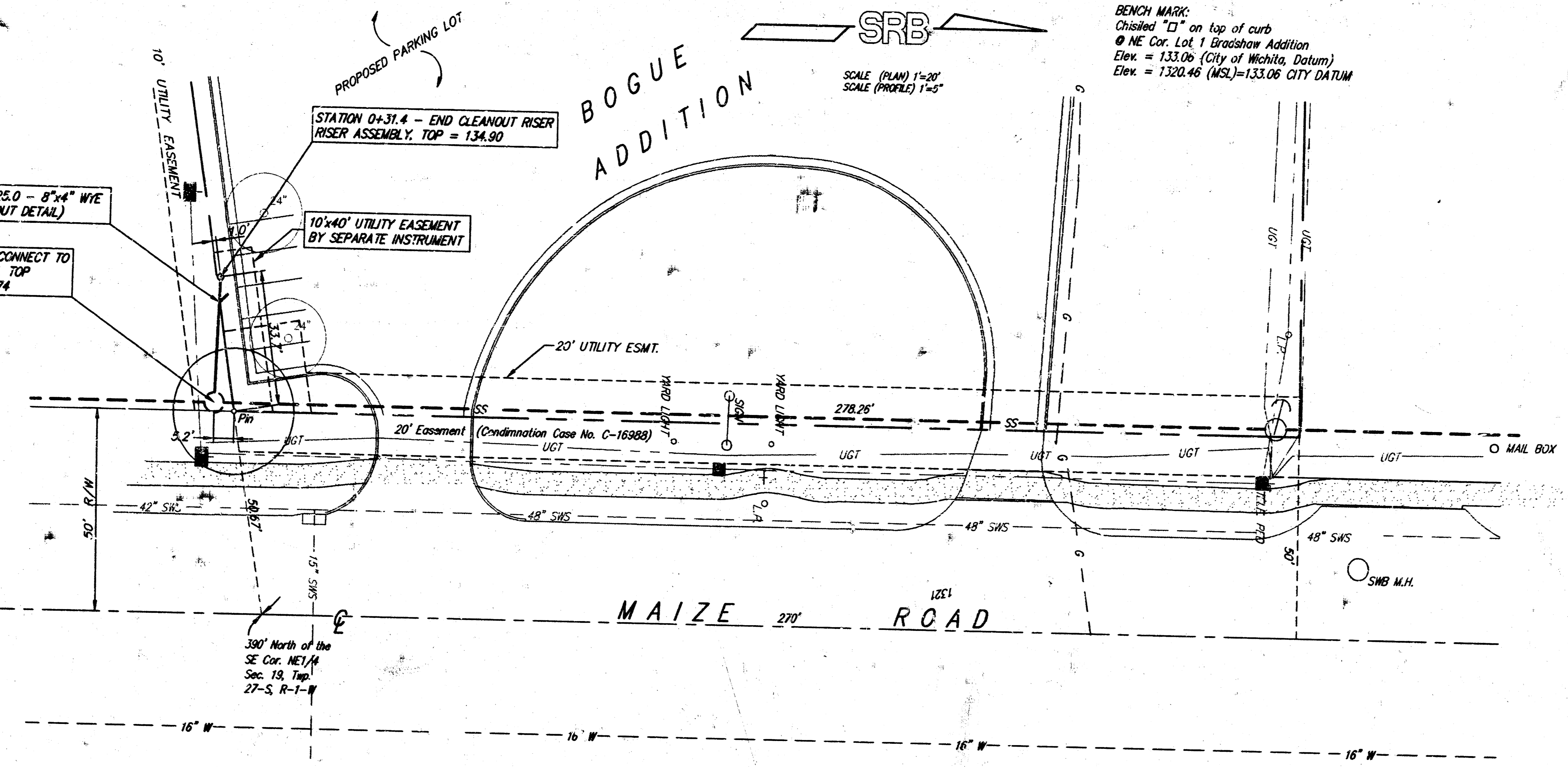

Booked Plans
d/k/s
From As-Builts

**PRIVATE SANITARY SEWER EXTENSION
BOGUE ADDITION
WICHITA, KANSAS**

SRB 924 NORTH MAIN WICHITA, KANSAS 67203 316-264-8008 FAX 268-4071

SAVOY, RUGGLES & BOHM, P.A.
ENGINEERING & SURVEYING

PROJECT NUMBER
645PPS (607861)

DESIGN	REVIEW	DATE	SCALE	DATE
C. Bohm	C. Bohm	7-22-96	AS SHOWN	507X