

SRB

1" = 20'

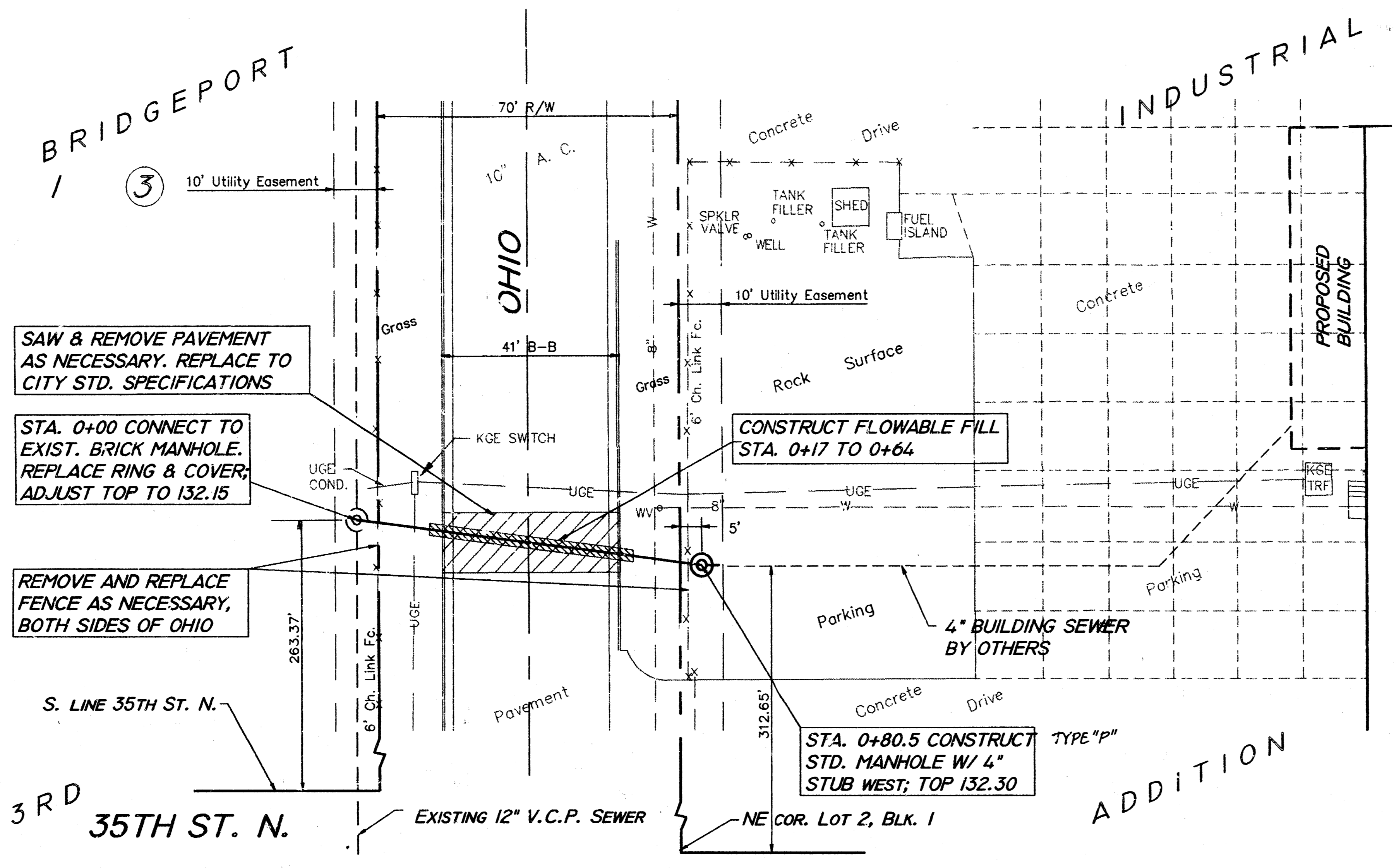

EXISTING BUILDING
2 (1)

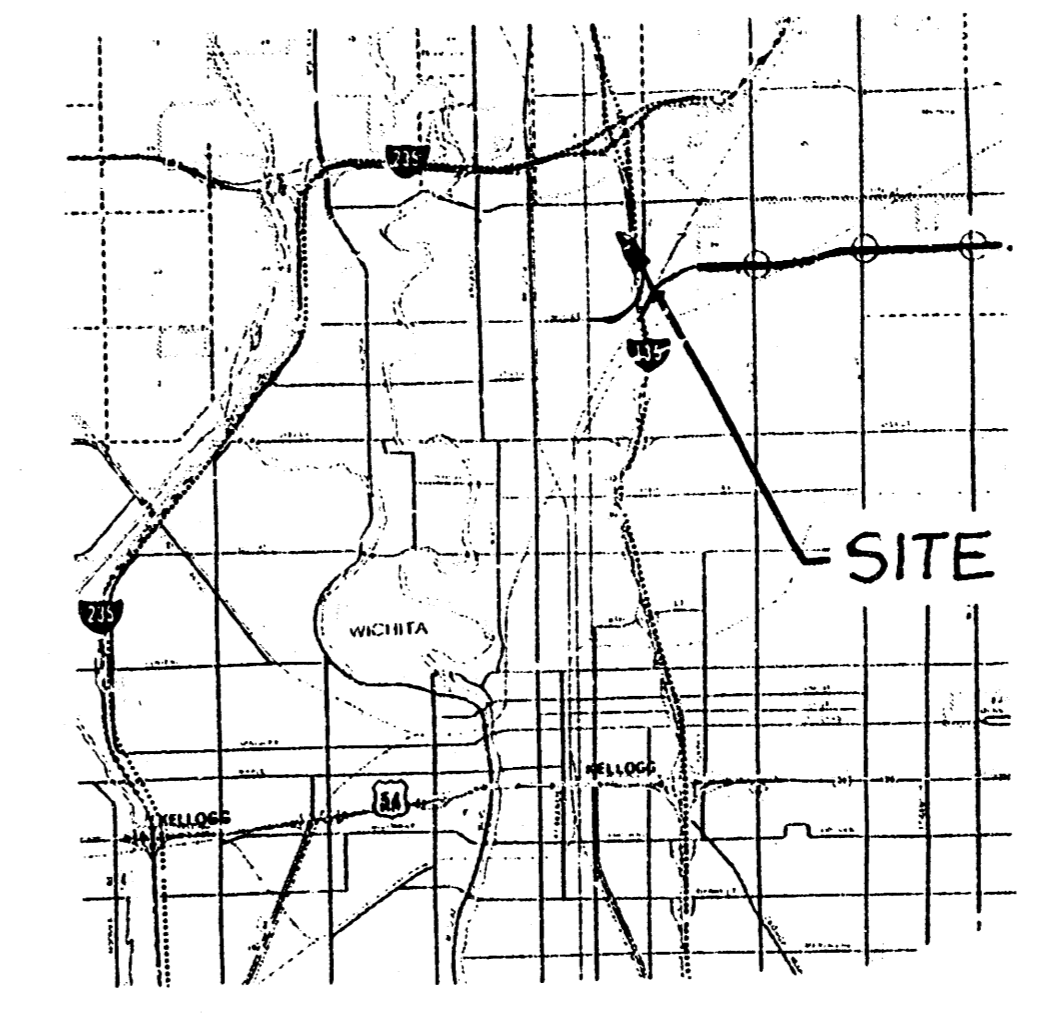

LOCATION MAP

GENERAL NOTES

- Contractor shall verify locations of all underground utilities through Kansas One Call prior to excavation.
- Building sewer line shall not be connected to 4" stub until sewer has been tested and accepted for use by the City of Wichita.
- One lane of traffic on Ohio shall remain open at all times during construction of this project.
- The Contractor shall regrade and otherwise restore the project area to equal or better condition than that existing before construction.
- At the Contractor's option, 16" steel casing may be installed by boring and jacking, in lieu of removing and replacing pavement and placing flowable fill. Casing shall extend 4' min. each side of pavement.
- 8" pipe used on this project is to be Vitreous Clay.

BENCH MARK

□ cut on SE corner of curb inlet south of north drive 3511 N. Ohio, Elev. 131.31

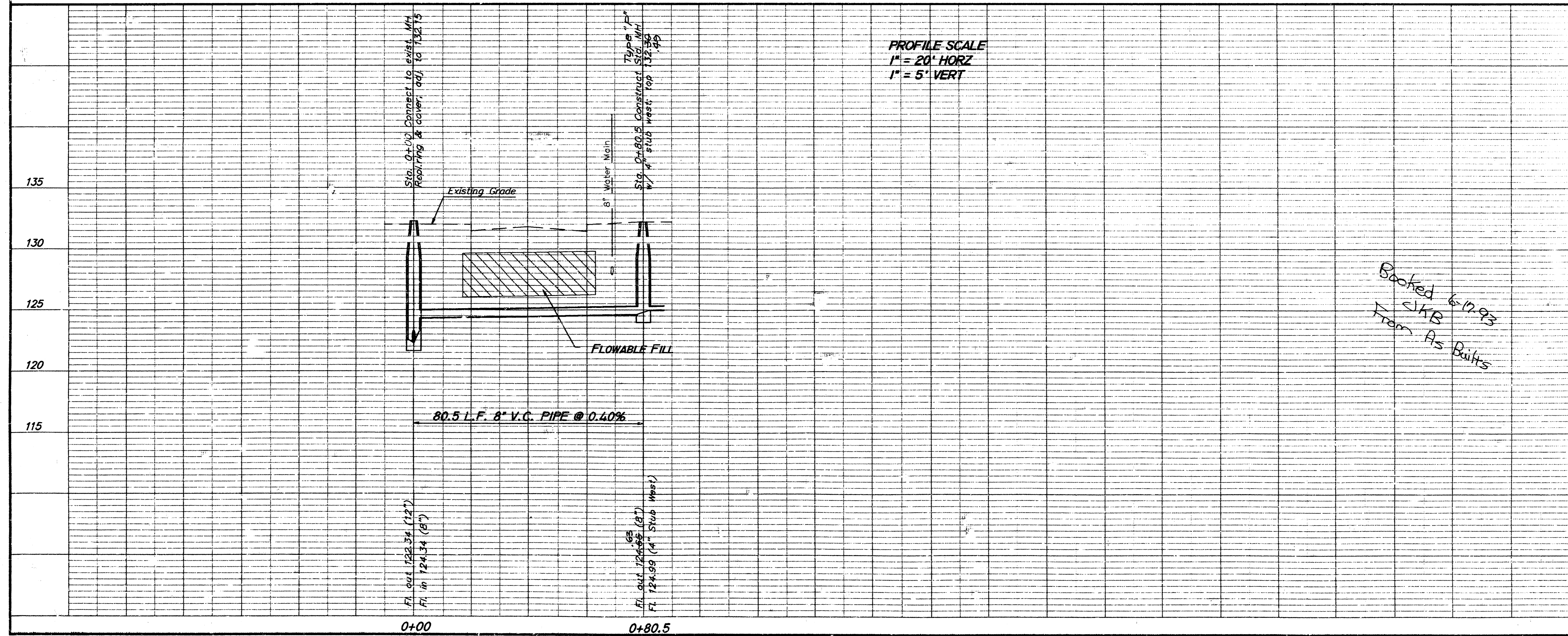

PROFILE SCALE
1" = 20' HORZ
1" = 5' VERT

APPROVED AS NOTED
BY CITY ENGINEER OF WICHITA

Sanitary Sewers VRH 12/21/92
Storm Sewers _____
Driveway Approaches _____
Water Mains _____
Paving _____

NOTE TO CONTRACTORS
Inspection and testing for this project are to be provided by a Licensed Consulting Engineering Firm under contract with the Owner/Developer. Said inspection to be in accordance with the City of Wichita standard construction engineering practices and certified by a Licensed Professional Engineer. No work shall be performed in dedicated easements or public right-of-way by the Contractor without such inspection, nor shall any work be commenced without written authorization by the City Engineer.

Booked 6/17/93
CMB
From As Builts

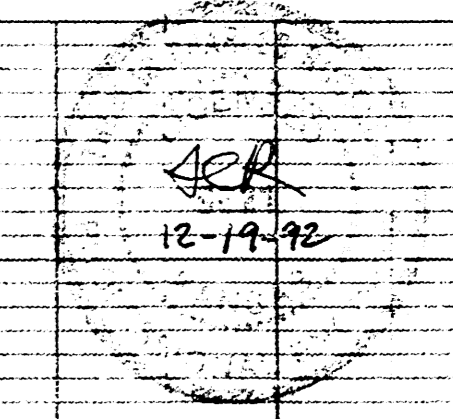

Revised as built 3-29-95 JCR

**SANITARY SEWER TO SERVE LOT 2, BLOCK 1
BRIDGEPORT 3RD INDUSTRIAL ADDITION
WICHITA, KANSAS**

SRB 841 SOUTH HILLSIDE 316-652-7754
WICHITA, KANSAS 67211 FAX 652-7932

SAVOY, RUGGLES & BOHM, P.A.
ENGINEERING & SURVEYING

PROJECT NUMBER
374 PPS

DRAWN	DESIGN	REVIEW	DATE	UTILITY	SRB JOB
TCR	TCR		12-19-92		92L0001E