

BENCH MARK: 4" CROSS ON BACK OF WALK, S.W. CORNER OF LOT 25, BLOCK 2, BRUSH CREEK ADDN. ELEV= 176.21 CITY DATUM

116

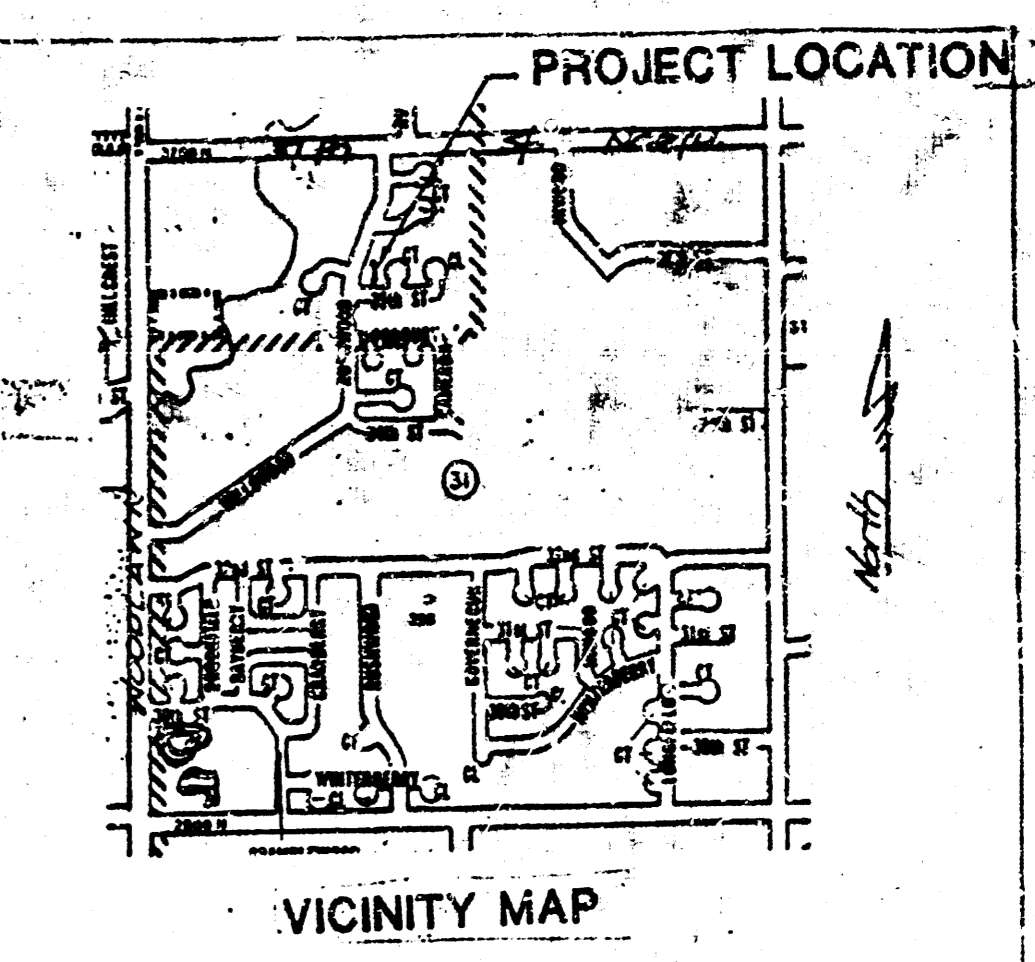
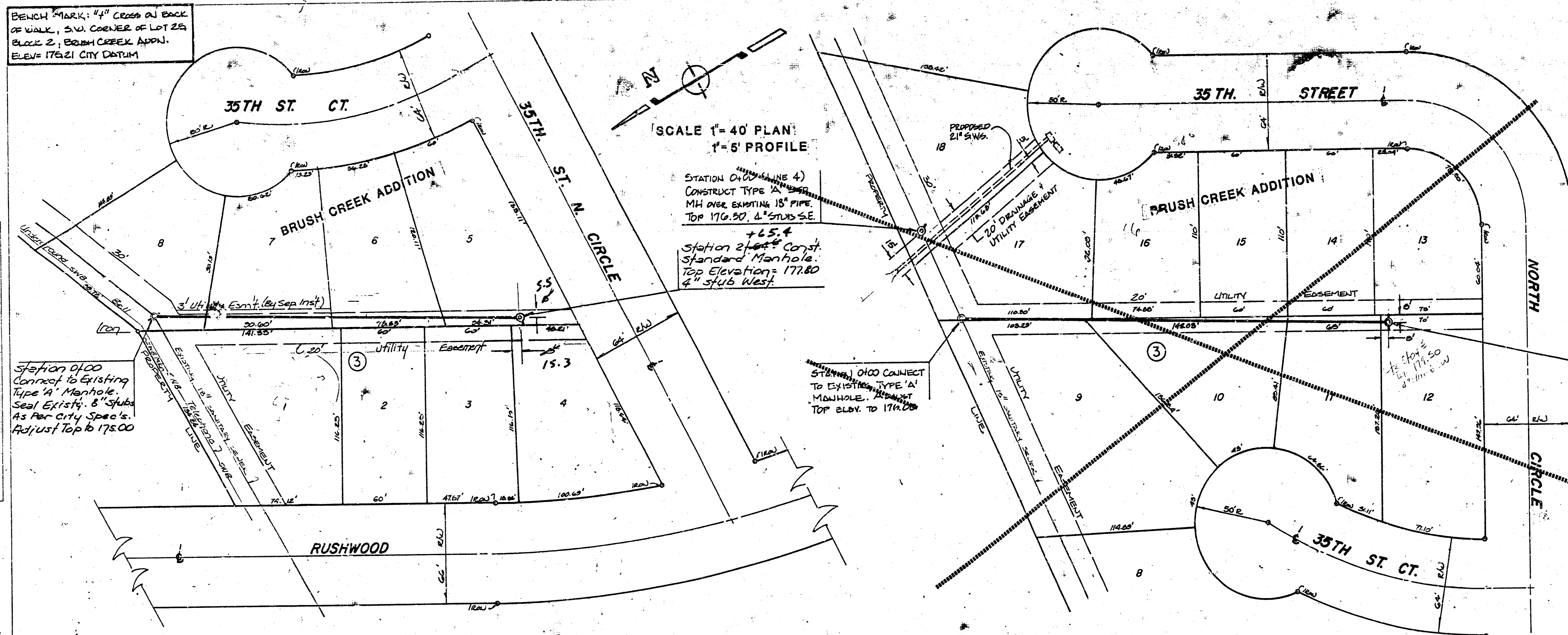

GENERAL NOTES

- Underground utility service lines and overhead utility pole lines are to be adjusted as necessary by others prior to construction. The contractor shall call for their location, as shown on the plan, to be adjusted by its owner during construction. Existing utilities and their location, as shown on the plan, represent the owner's information obtainable for design. The contractor will be required to work around existing utilities within the right-of-way which do not conflict with proposed construction.
- The contractor shall be responsible for preserving property irons. The contractor will be required to re-establish any property irons which are damaged or destroyed by his construction operations. Such irons shall be re-established by a licensed land surveyor in accordance with state laws.

NOTE TO CONTRACTOR

INSPECTION AND TESTING FOR THIS PROJECTS TO BE PROVIDED BY A LICENSED CONSULTING ENGINEERING FIRM UNDER CONTRACT WITH THE OWNER/DEVELOPER. SAID INSPECTION TO BE IN ACCORDANCE WITH THE CITY OF WICHITA STANDARD CONSTRUCTION ENGINEERING PRACTICES AND CERTIFIED BY A LICENSED PROFESSIONAL ENGINEER. WORK SHALL BE PERFORMED IN DEDICATED EASEMENTS OR THE PUBLIC RIGHT-OF-WAY BY THE CONTRACTOR WITHOUT SUCH INSPECTION AND SHALL ANY WORK BE COMMENCED IN DEDICATED EASEMENTS OR PUBLIC RIGHT-OF-WAY WITHOUT WRITTEN AUTHORIZATION BY THE CITY ENGINEER.

APPROVED AS NOTED
By CITY ENGINEER OF WICHITA

Sanitary Sewer: V.R.H. 8/10/88

Storm Sewer:

PLAN
DESIGNED BY: C.B. BAUGHMAN
CHECKED BY: [Signature]
DATE: 8/10/88

PROFILE
DESIGNED BY: C.B. BAUGHMAN
CHECKED BY: [Signature]
DATE: 8/10/88

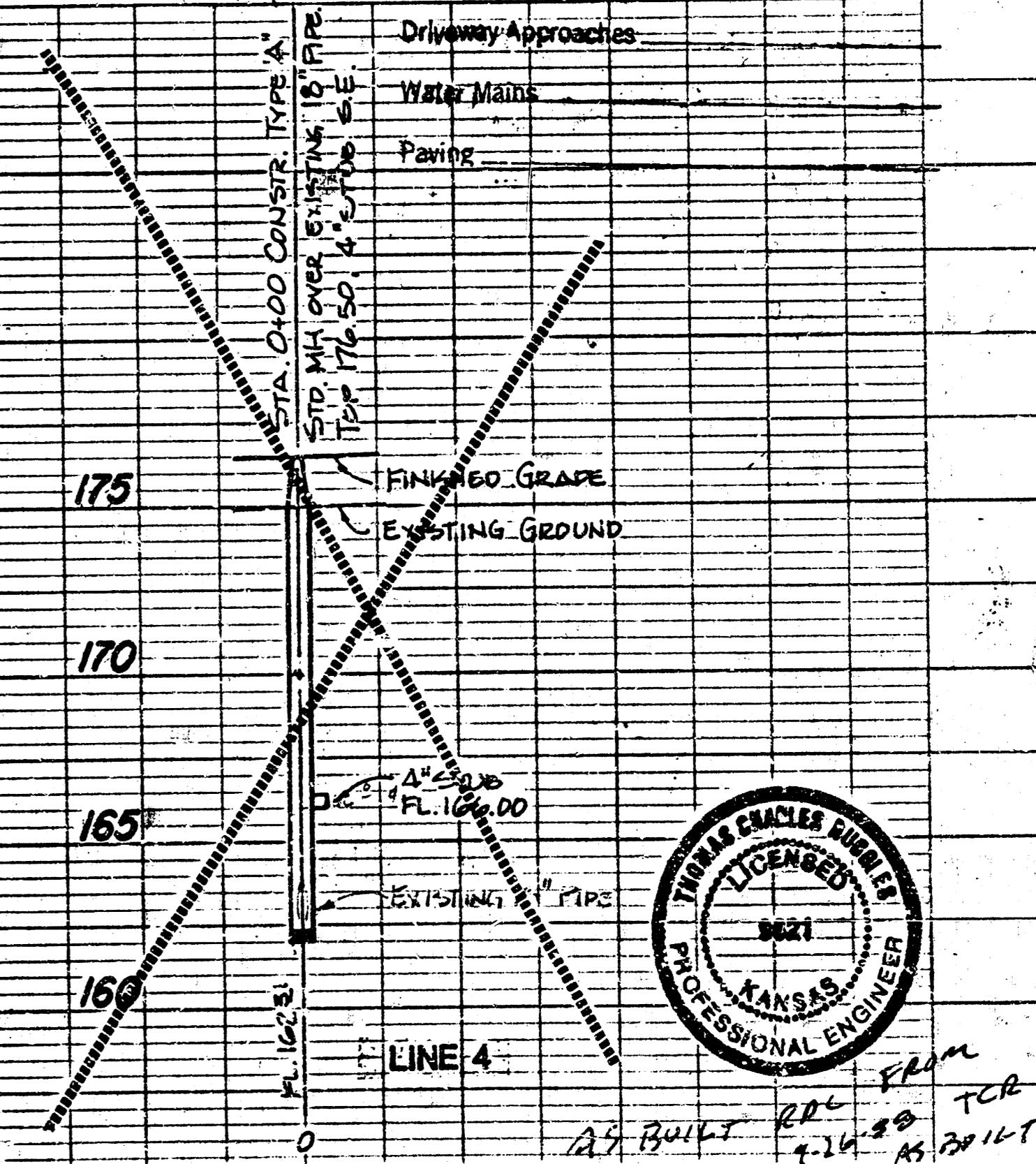
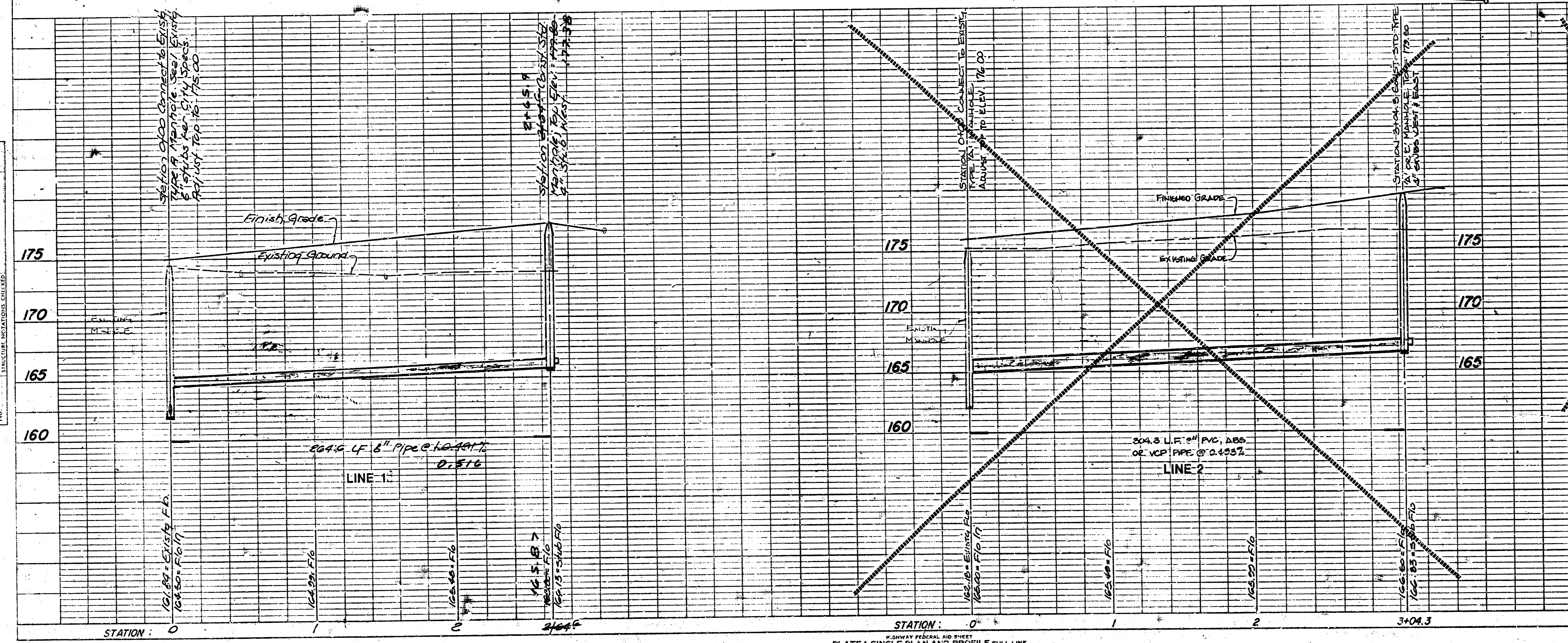

PRIVATE SANITARY SEWER EXTENSION TO SERVE
LOTS 2-7, BLOCK 3, BRUSH CREEK ADDITION
PROJECT NO.

468-76-245-80001-000-000-176

CITY OF WICHITA, KS

BAUGHMAN COMPANY, P.A.
SURVEYING & ENGINEERING
316282-7271 • 315 ELLIS • WICHITA, KANSAS 67211

FILMED FROM THE BEST AVAILABLE COPY