

LISTING OF CURRENTLY SET COORDINATE POINTS

POINT	COORDINATES	DESC./TYPE
1	N 10000.00 E 10000.00	SE COR. LOT 4 IRON
2	N 10000.00 E 9678.06	SW COR. LOT 4 IRON
3	N 10010.00 E 10083.30	MH STA. 0+00 LINE NO. 1
4	N 10015.00 E 9777.34	MH STA. 3+06 LINE NO. 1

BENCH MARKS (City of Wichita Datum)

- N. Side manhole ring curb inlet, N. side Central 67' E. of E. Corridor. Elev. 182.46
- N. Side manhole ring of station 0+00 Elev. 177.76

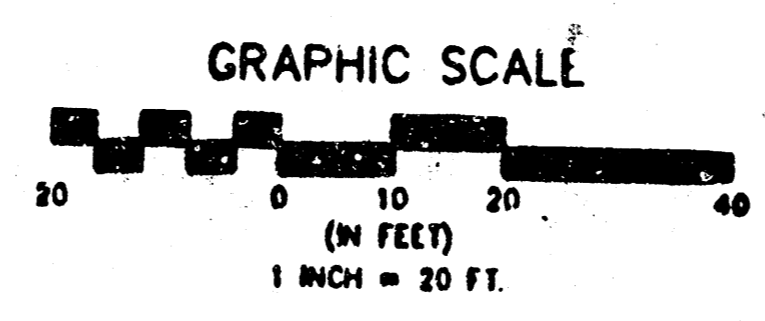

GENERAL NOTES

- Underground utility service lines and overhead pole lines are to be adjusted as necessary by others prior to construction unless the plans specifically call for their adjustment by the Contractor or unless the plans specifically identify a utility to be adjusted by its owner during construction. Existing utilities and their location as shown on the plans, represent the best information obtainable for design. The Contractor will be required to work around existing utilities within the right-of-way which do not conflict with proposed construction.
- Rubble from the removal of miscellaneous structures and excess excavations which is to be wasted shall be disposed of on sites to be provided by the Contractor. These sites shall be approved by the Engineer as to suitability, appearance and site location. Locations that, in the opinion of the Engineer, will leave an unsightly appearance will not be approved.
- The Contractor shall be responsible for maintaining continuous flow of sewage through construction. Contractor's proposed method for maintaining sewage flow shall be approved by the Engineer. Cost of maintaining flow of sewage through construction will not be paid for directly and this cost shall be considered as Subsidiary to the other pay items of work.
- The Contractor shall be responsible for preserving property lines which are damaged or destroyed by his construction operations. Such lines shall be re-established by a licensed land surveyor or a licensed professional engineer in accordance with state laws.
- Trees and shrubs in public right-of-way which are in direct conflict with proposed new construction shall be removed by the Contractor with the Engineer's approval. Trees and shrubs which are not in direct conflict with proposed new construction shall be saved and protected from damage.
- Pavement removal and/or replacement will be measured and paid for on the lineal foot basis as measured along the centerline of the sewer regardless of width or thickness. Minimum limits of such pavement removal and replacement shall be one foot beyond the limits of the excavation made for the sewer or the structure, except when the limits of removal are within three (3) feet of an existing joint. Removal and replacement of existing pavement shall conform to the applicable sections of the City of Wichita Standard Specifications.
- Contractor shall vacuum test all manholes according to City of Wichita Specifications.

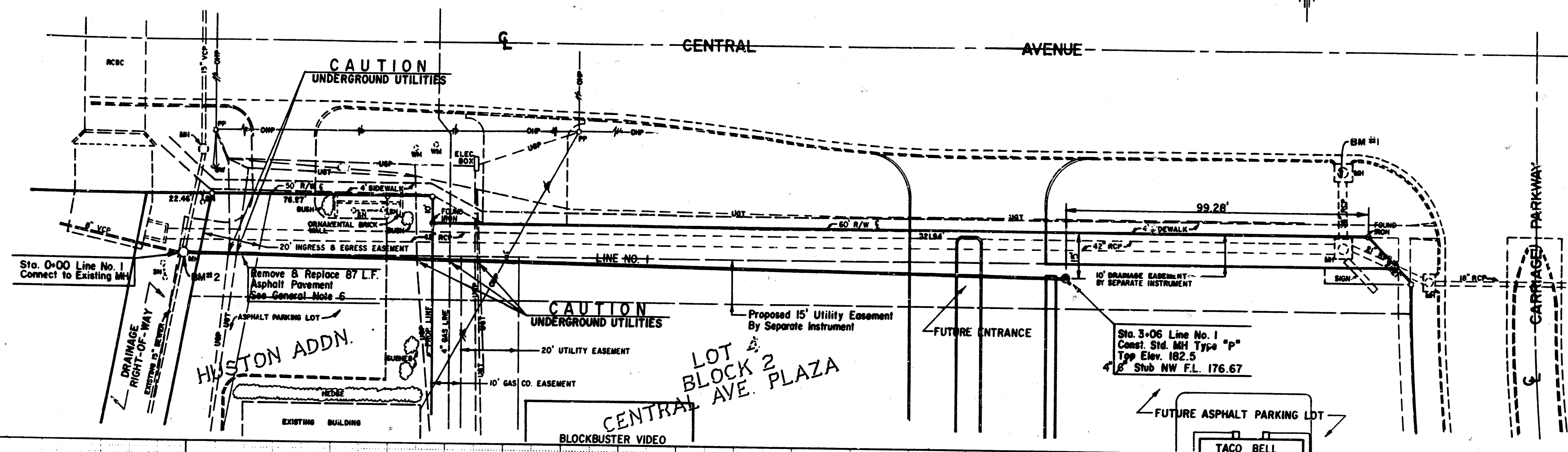

DATE	BY	REVISIONS

DATE	BY	REVISIONS

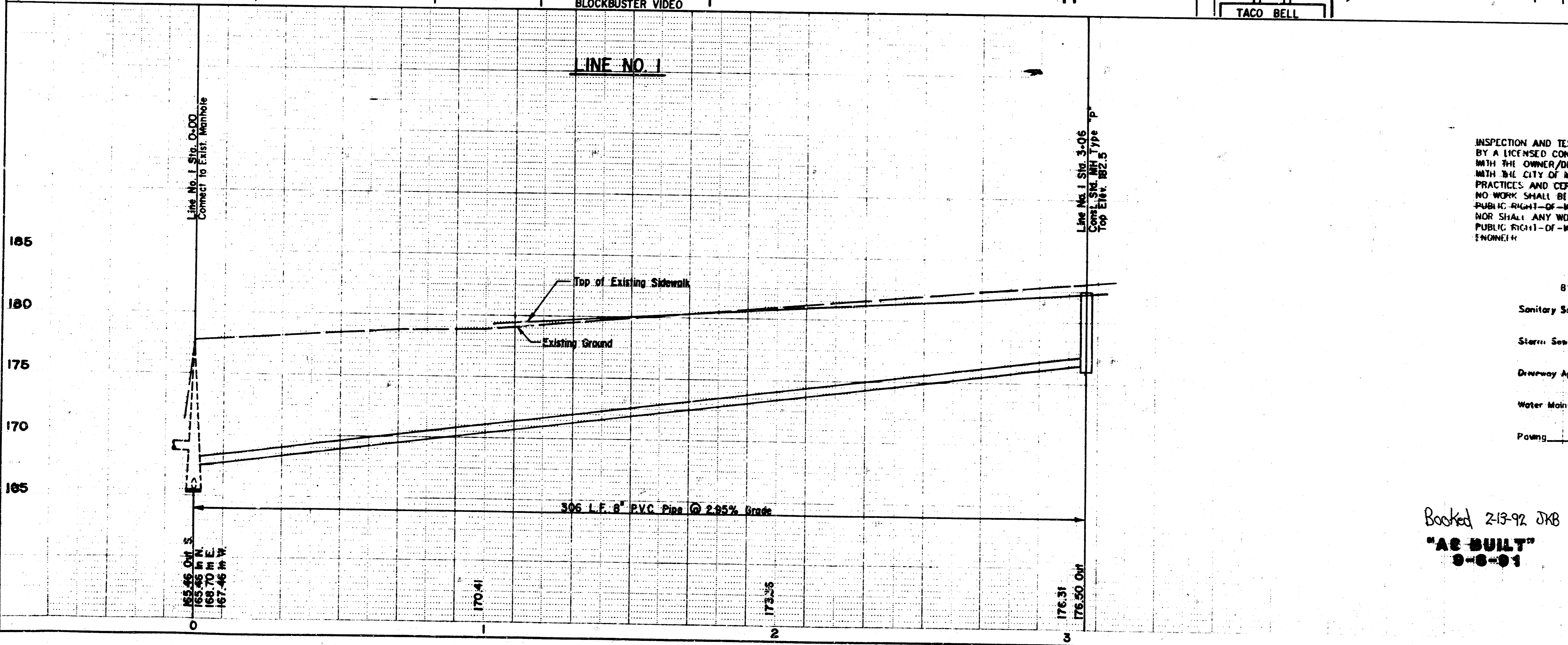

NOTE TO CONTRACTOR

INSPECTION AND TESTING FOR THIS PROJECT IS TO BE PROVIDED BY A LICENSED CONSULTING ENGINEERING FIRM UNDER CONTRACT WITH THE OWNER/DEVELOPER. SAID INSPECTION IS TO BE IN ACCORDANCE WITH THE CITY OF WICHITA STANDARD CONSTRUCTION ENGINEERING PRACTICES AND CERTIFIED BY A LICENSED PROFESSIONAL ENGINEER. NO WORK SHALL BE PERFORMED IN DEDICATED EASEMENTS OR THE PUBLIC RIGHT-OF-WAY BY THE CONTRACTOR WITHOUT SUCH INSPECTION. NOR SHALL ANY WORK BE COMMENCED IN DEDICATED EASEMENTS OR PUBLIC RIGHT-OF-WAY WITHOUT WRITTEN AUTHORIZATION BY THE CITY ENGINEER.

APPROVED AS NOTED	185
BY CITY ENGINEER OF WICHITA	
Sanitary Sewers <u>VRH 7/30/91</u>	180
Storm Sewers _____	175
Driveway Approaches _____	170
Water Mains _____	
Paving _____	

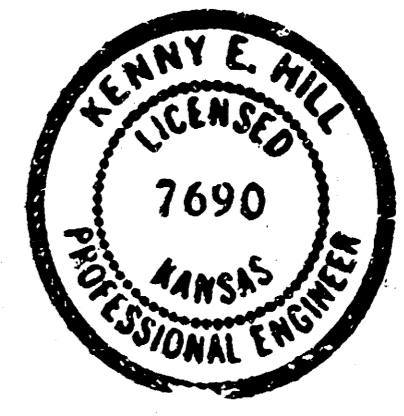

Booked 2-13-92 JKH
"AS BUILT"
9-8-91

FOE & ASSOCIATES OF KANSAS INC.
CONSULTING ENGINEERS
224 N. Olive, Suite 110 • Wichita, KS 67202 • 316-268-2114

DESIGNED BY: K.H.
DRAWN BY: P.V.
CHECKED BY: [Signature]
DATE: 7-22-91

TACO BELL SEWER

CITY OF WICHITA, KANSAS

Private Project No. 295PPS
Index No. 607861

FILMED FROM THE BEST AVAILABLE COPY