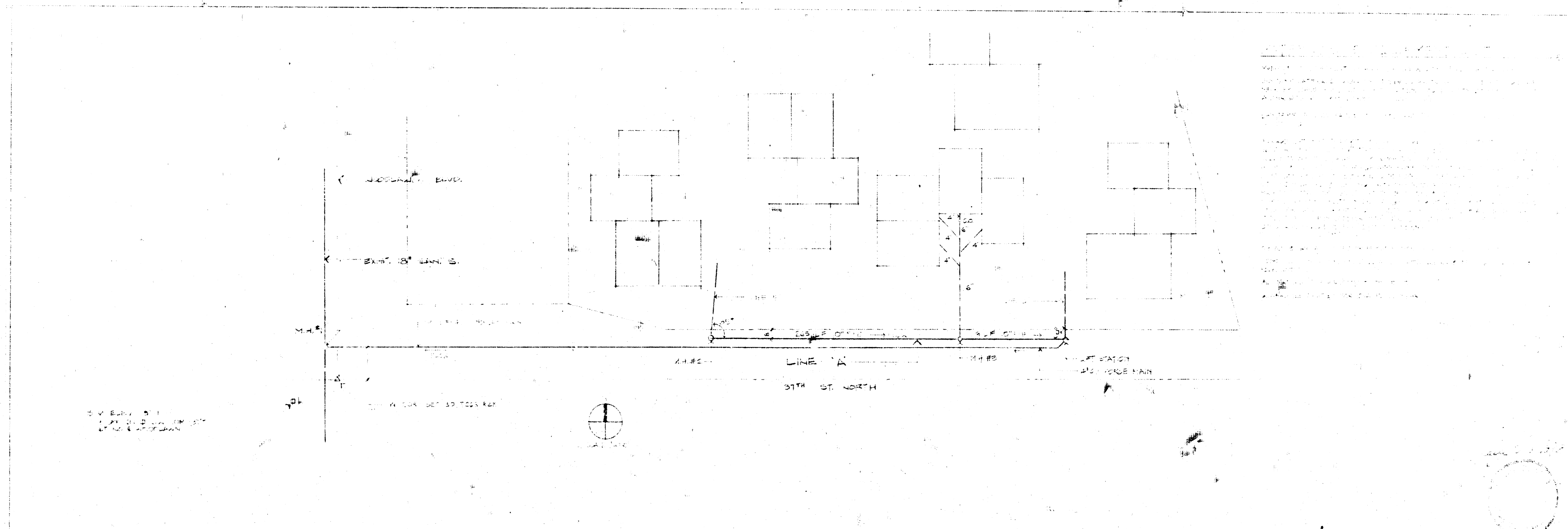

PLATE PLAN PROFILE (A-A)  
 QUANTITY PARTS (A-A)  
 30 NOV 1951

(3)

25



1. ALL WORK TO BE ACCORDING TO THE LATEST EDITIONS OF THE BUILDING CODES AND SPECIFICATIONS.  
 2. ALL MATERIALS TO BE OF THE BEST QUALITY AND APPROVED BY THE ARCHITECT.  
 3. THE CONTRACTOR SHALL BE RESPONSIBLE FOR OBTAINING ALL NECESSARY PERMITS AND APPROVALS.  
 4. THE CONTRACTOR SHALL MAINTAIN ACCESS TO ALL ADJACENT PROPERTIES AT ALL TIMES.  
 5. ALL UTILITIES TO BE PROTECTED AND DEEPLY MARKED PRIOR TO CONSTRUCTION.  
 6. THE CONTRACTOR SHALL BE RESPONSIBLE FOR THE PROTECTION OF ALL EXISTING UTILITIES.  
 7. ALL WORK SHALL BE COMPLETED WITHIN THE SPECIFIED TIME FRAME.  
 8. THE CONTRACTOR SHALL MAINTAIN A NEAT AND ORDERLY WORK SITE AT ALL TIMES.  
 9. ALL MATERIALS AND EQUIPMENT SHALL BE STORED PROPERLY ON THE SITE.  
 10. THE CONTRACTOR SHALL BE RESPONSIBLE FOR THE SAFETY OF ALL WORKERS AND THE PUBLIC.  
 11. ALL WORK SHALL BE SUBJECT TO INSPECTION AND APPROVAL BY THE ARCHITECT.  
 12. THE CONTRACTOR SHALL BE RESPONSIBLE FOR THE PROTECTION OF ALL EXISTING STRUCTURES.  
 13. ALL WORK SHALL BE COMPLETED IN ACCORDANCE WITH THE ARCHITECT'S INTENT.  
 14. THE CONTRACTOR SHALL BE RESPONSIBLE FOR THE PROTECTION OF ALL EXISTING UTILITIES.  
 15. ALL WORK SHALL BE COMPLETED WITHIN THE SPECIFIED TIME FRAME.

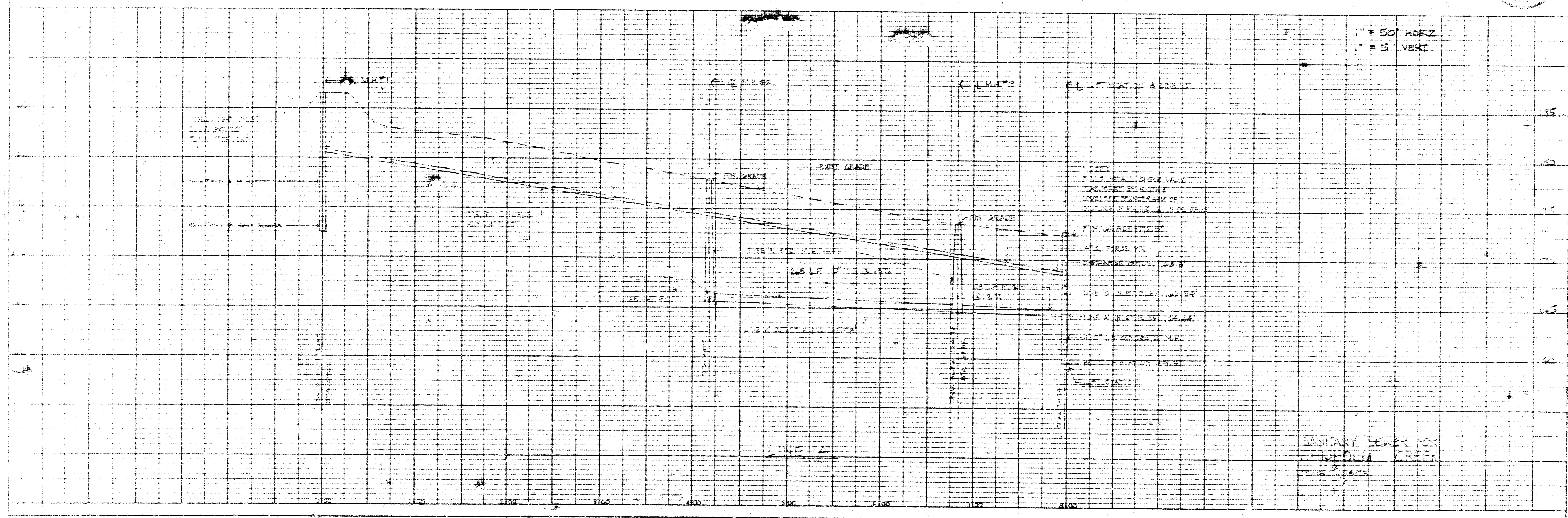
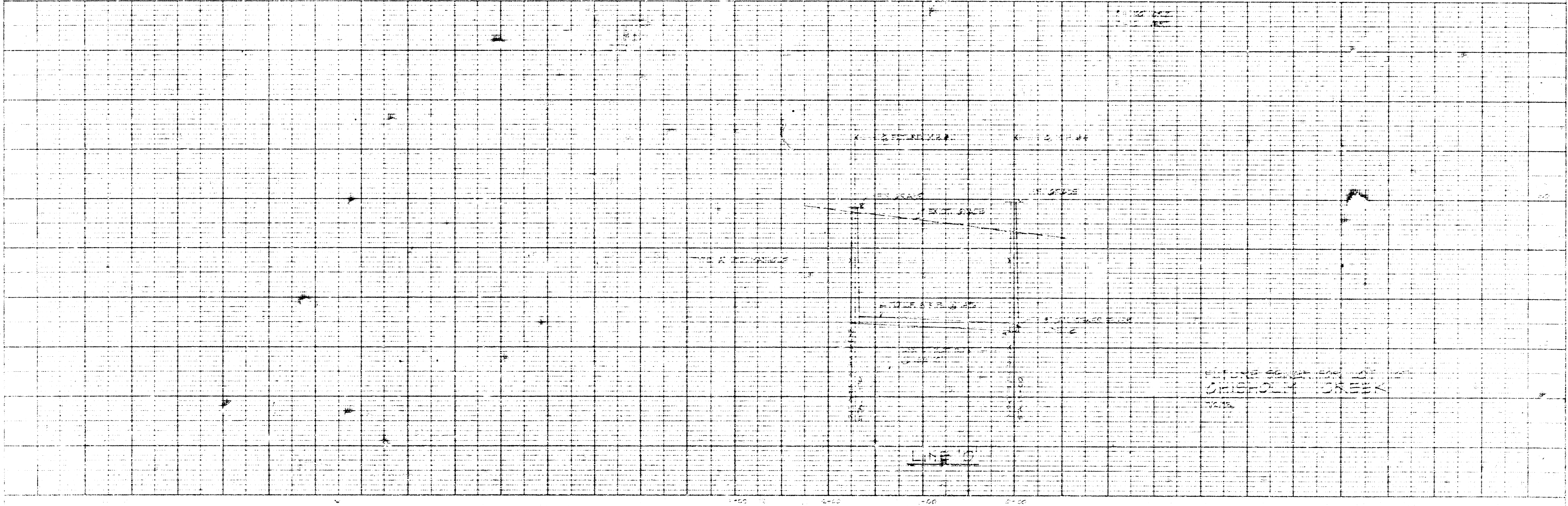
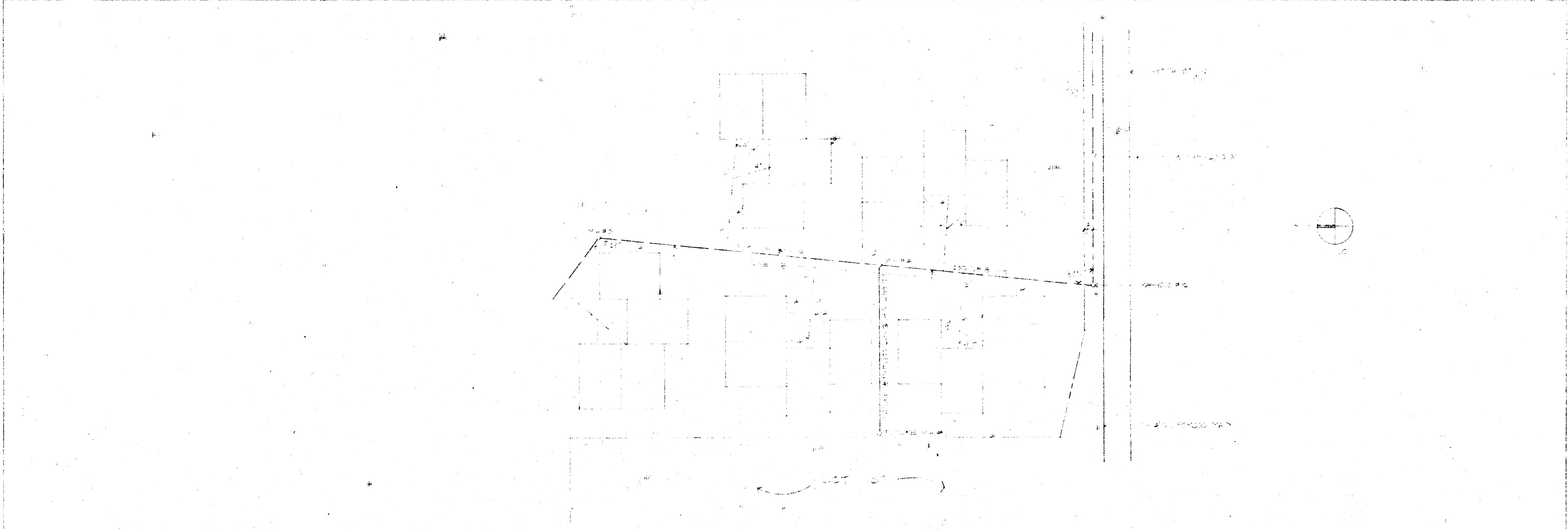

PLATE 1 PLAN PROFILE AND  
 CLEARANCE DATA FOR  
 5TH ST. NORTH

SUMMARY SHEET FOR  
 5TH ST. NORTH  
 10/1/20





PLAN

PROFILE

PLATE 27A PROFILE P.A.B.  
CLEARANCE PANEL NO. 31 CAL.  
NO. 10001

14 2 4 27A  
13