

# SANITARY SEWER EXTENSION - PHASE 2

## COTTONWOOD GROVE 2ND ADDITION

### PRIVATE PROJECT NUMBER: 697 PPS (607861)

### GENERAL NOTES

1. This project is to be constructed in accordance with City of Wichita standard specifications for construction of sanitary sewers.
2. The Contractor shall be responsible for preserving property irons. The Contractor will be required to re-establish any property irons which are damaged or destroyed by his construction operations. Such irons shall be re-established by a licensed land surveyor in accordance with state laws.
3. The Contractor shall contact Kansas One Call (687-2470) prior to construction to verify the location of all underground utility lines. A minimum of 48 hours prior to any excavation. Any cost or arrangements for the relocation of underground utility lines shall be the responsibility of the Contractor.
4. All areas disturbed by construction of this project are to be fertilized and seeded with annual rye grass @ the rate of 2 lbs. / 1000 sq.ft., or permanently seeded at Contractor's option.
5. Not more than one lane of traffic may be closed on 44th Street south at any time during construction.

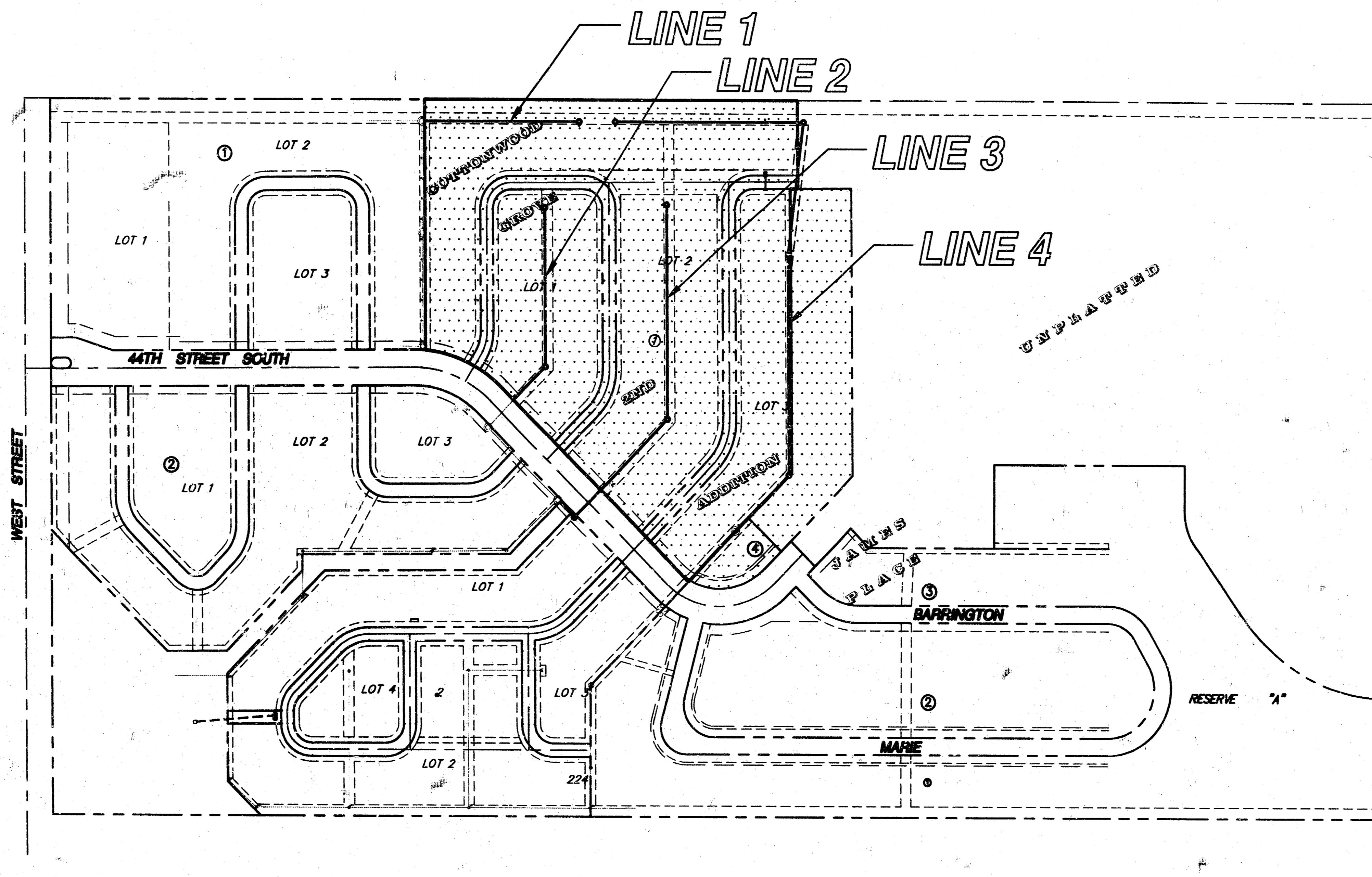

### INDEX OF SHEETS

- |      |                          |
|------|--------------------------|
| 1.   | TITLE SHEET              |
| 2-5. | PLAN AND PROFILE SHEETS  |
| 6.   | TYPE "P" MANHOLE DETAILS |

*Booked  
9/25/97  
N-273  
RDL*

### BENCH MARKS

- CUT ON TOP OF S. CURB 44TH ST. S.
- E. END OF CURVE ON N. SIDE OF LOT 3, BLOCK 2, COTTONWOOD GROVE ADDITION; ELEV. 93.40
- CUT ON TOP OF HUBGUARD
- CENTER OF E. GUARDRAIL OF RCBC ON WEST ST. S. OF 44TH ST.; ELEV. 94.19

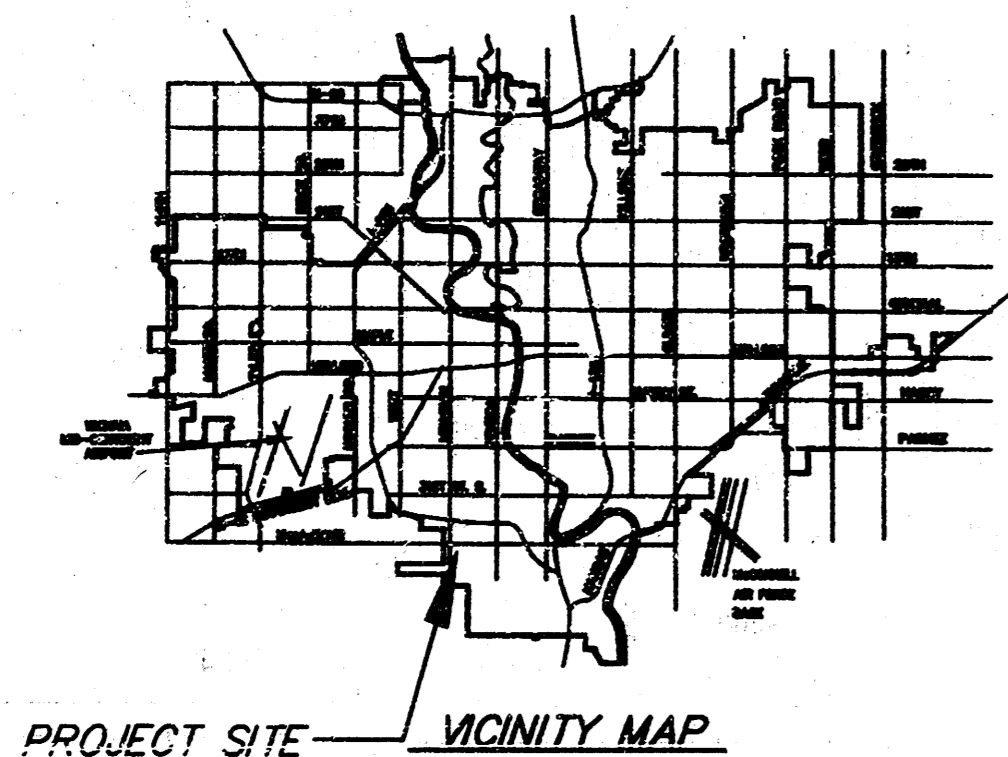

SERVICE AREA

APPROVED AS NOTED  
BY CITY ENGINEER OF WICHITA

Sanitary Sewers VRH 4/11/97

Storm Sewers \_\_\_\_\_

Driveway Approaches \_\_\_\_\_

Water Mains \_\_\_\_\_

Paving \_\_\_\_\_

NOTE TO CONTRACTORS

Inspection and testing for this project are to be provided by a Licensed Consulting Engineering Firm under contract with the Owner/Developer. Said inspection to be in accordance with the City of Wichita standard construction engineering practices and certified by a Licensed Professional Engineer. No work shall be performed in dedicated easements or public right-of-way by the Contractor without such inspection, nor shall any work be commenced without written authorization by the City Engineer.

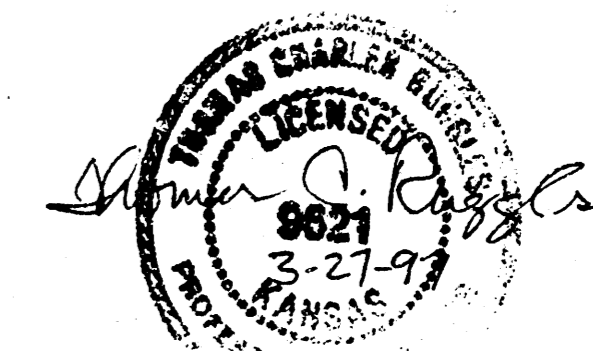

**CITY OF WICHITA, KANSAS**  
**MICHAEL E. LINDEBAK - CITY ENGINEER**

"45 BUILT" 8-14-97 TCB

**SRB** 924 NORTH MAIN 316-264-8008  
WICHITA, KANSAS 67203 FAX 264-4621

**SAVOY, RUGGLES & BOHM, P. A.**  
ENGINEERING & SURVEYING

F:\Active Projects\Ton Brooks\986e Cottonwood Grove 2nd - Phase 2\SS1 Thu Mar 27 10:56:00 1997 TEB

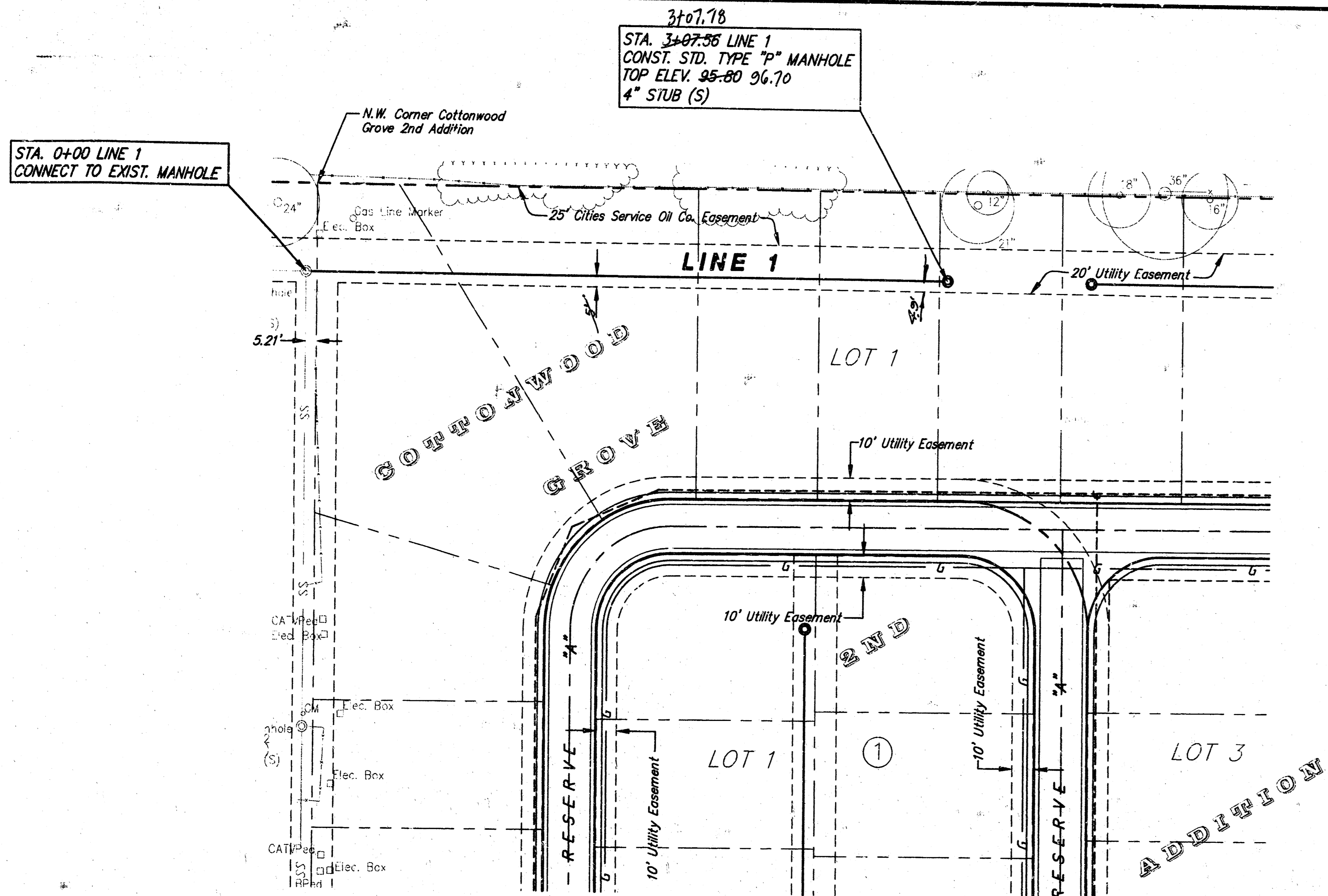

SRB

Scale: PLAN  
 1" = 40'  
 PROFILE  
 1" = 40' Horiz.  
 1" = 5' Vert.

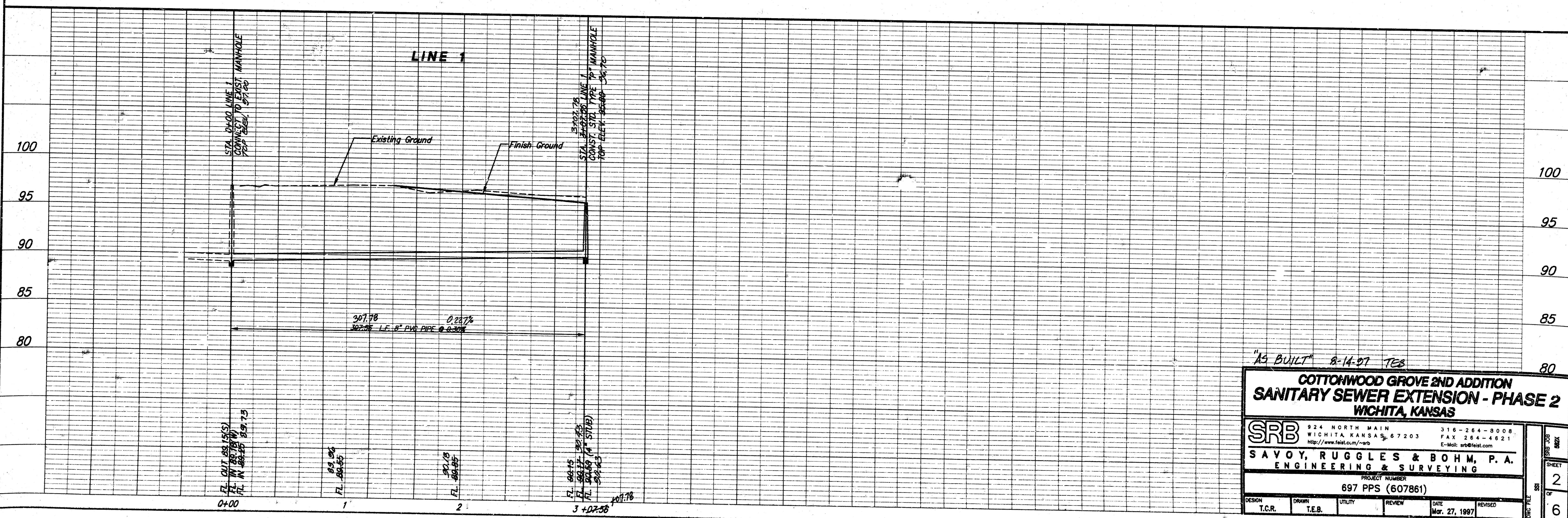

"AS BUILT" 8-14-97 TEB

**COTTONWOOD GROVE 2ND ADDITION  
 SANITARY SEWER EXTENSION - PHASE 2  
 WICHITA, KANSAS**

**SRB** 924 NORTH MAIN WICHITA, KANSAS 67203 316-264-8008 FAX 316-264-4621  
 http://www.felst.com/~srb E-Mail: srb@felst.com

**SAVOY, RUGGLES & BOHM, P. A.  
 ENGINEERING & SURVEYING**

PROJECT NUMBER  
**697 PPS (607861)**

DESIGN	DRAWN	UTILITY	REVIEW	DATE	REVISED
T.C.R.	T.E.B.			Mar. 27, 1997	

JOB NO. 697  
 SHEET 2 OF 6

F:\Active Projects\Tom Brooks\SRB\Cottonwood Grove 2nd - Phase 2\SS2 Thu Mar 27 10:57:08 1997 TEB

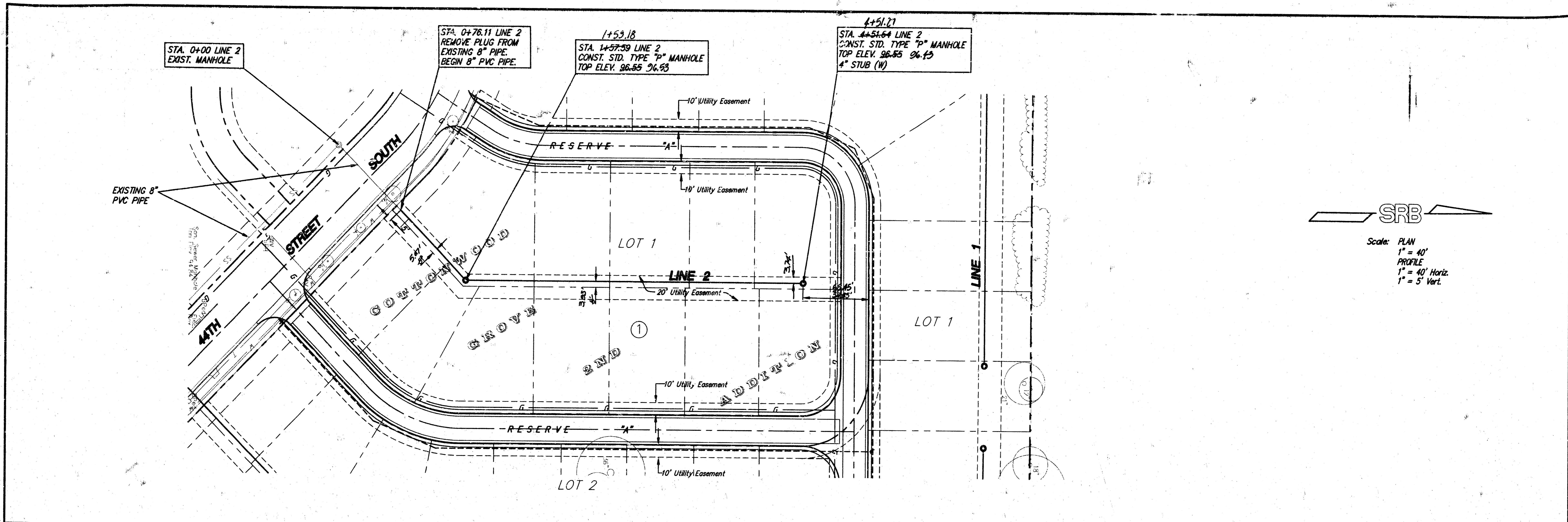

SRB  
 Scale: PLAN  
 1" = 40'  
 PROFILE  
 1" = 40' Horiz.  
 1" = 5' Vert.

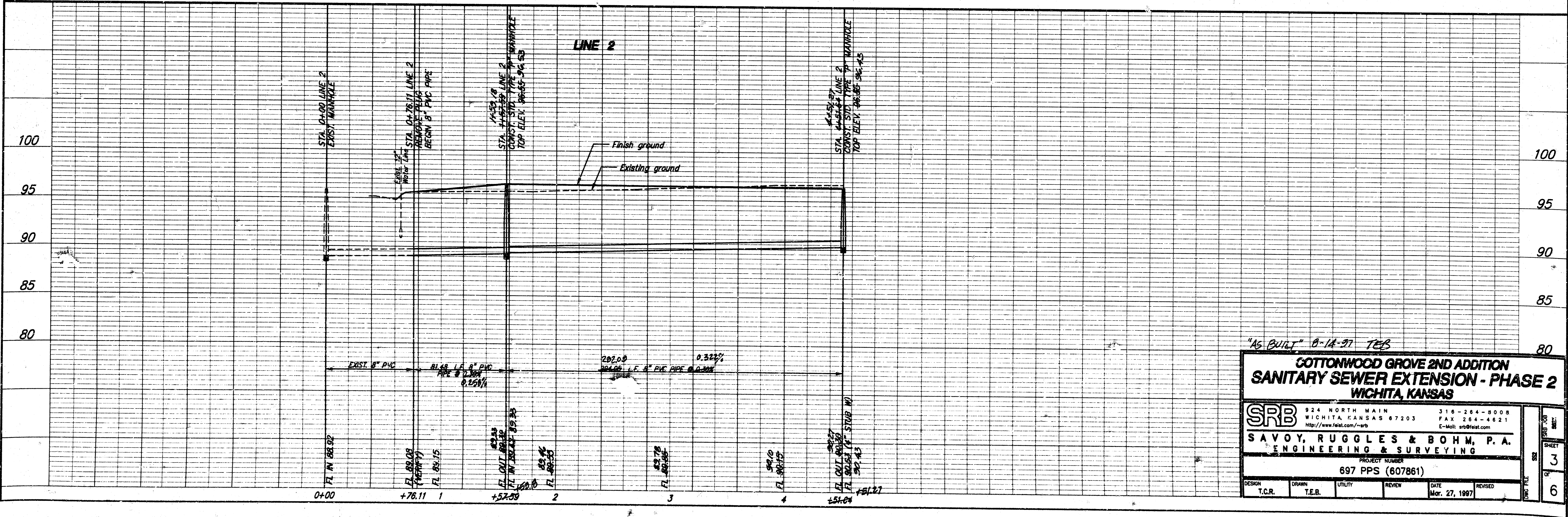

"As Built" 8-18-97 TEB

**COTTONWOOD GROVE 2ND ADDITION  
 SANITARY SEWER EXTENSION - PHASE 2  
 WICHITA, KANSAS**

**SRB** 924 NORTH MAIN 316-264-8008  
 WICHITA, KANSAS 67203 FAX 264-4621  
 http://www.fest.com/srb E-Mail: srb@fest.com

**SAVOY, RUGGLES & BOHM, P.A.**  
 ENGINEERING & SURVEYING

PROJECT NUMBER  
**697 PPS (607861)**

DESIGN	DRAWN	UTILITY	REVIEW	DATE	REVISED
T.C.R.	T.E.R.			Mar. 27, 1997	

SHEET 3 OF 6

F:\Active Projects\Tom Brooks\526\Cottonwood Grove 2nd - Phase 2\SS3 F.I. Mar 28 08:09:47 1997 TEB

