

# CONSTRUCTION PLANS FOR SANITARY SEWER EXTENSION

TO SERVE  
**FIRE STATION NO. 18**  
2808 N. WEBB RD.

IN  
THE CITY OF WICHITA, KANSAS  
MICHAEL E. LINDEBAK, P.E. - CITY ENGINEER  
734 PPS (607861)

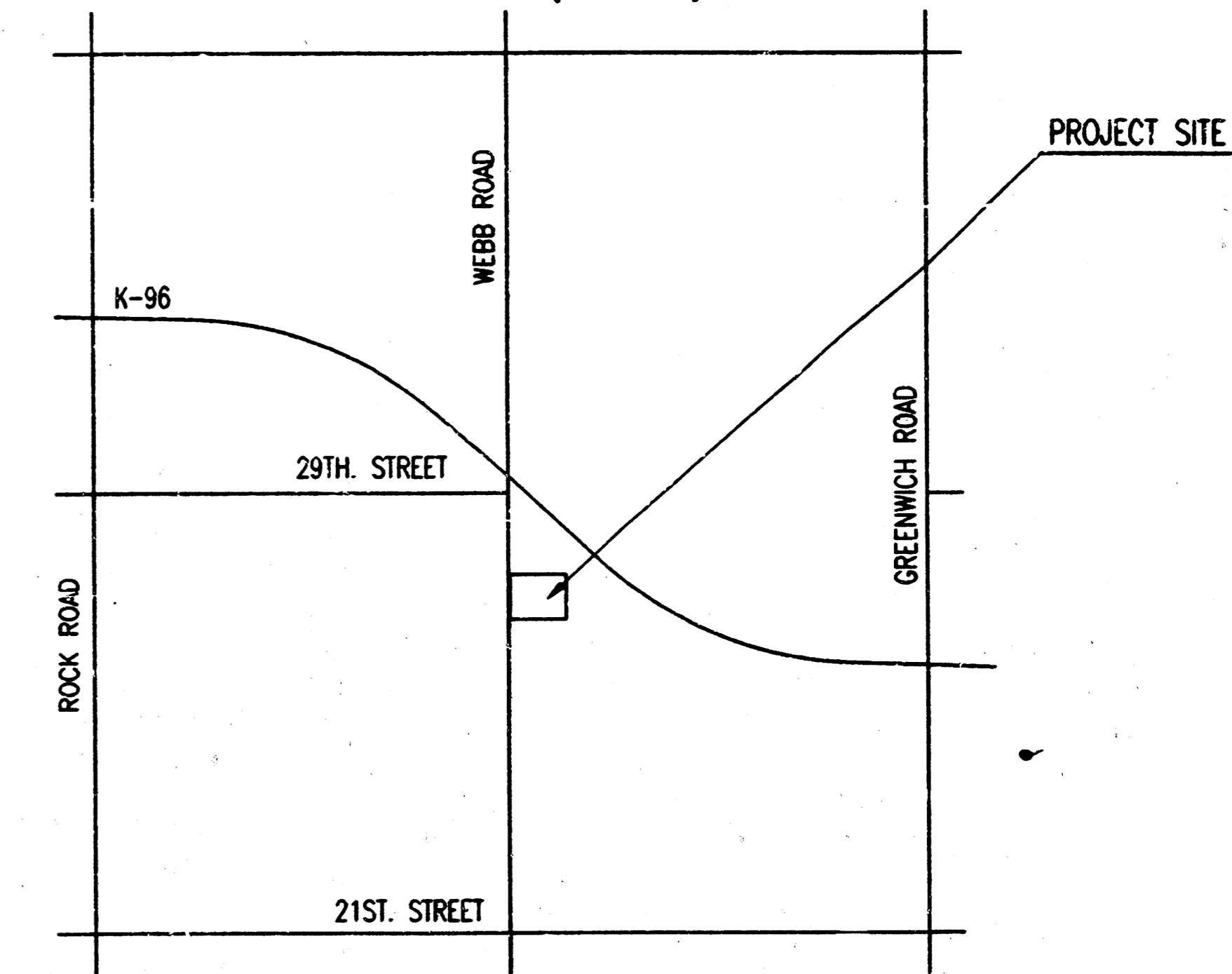

LOCATION MAP

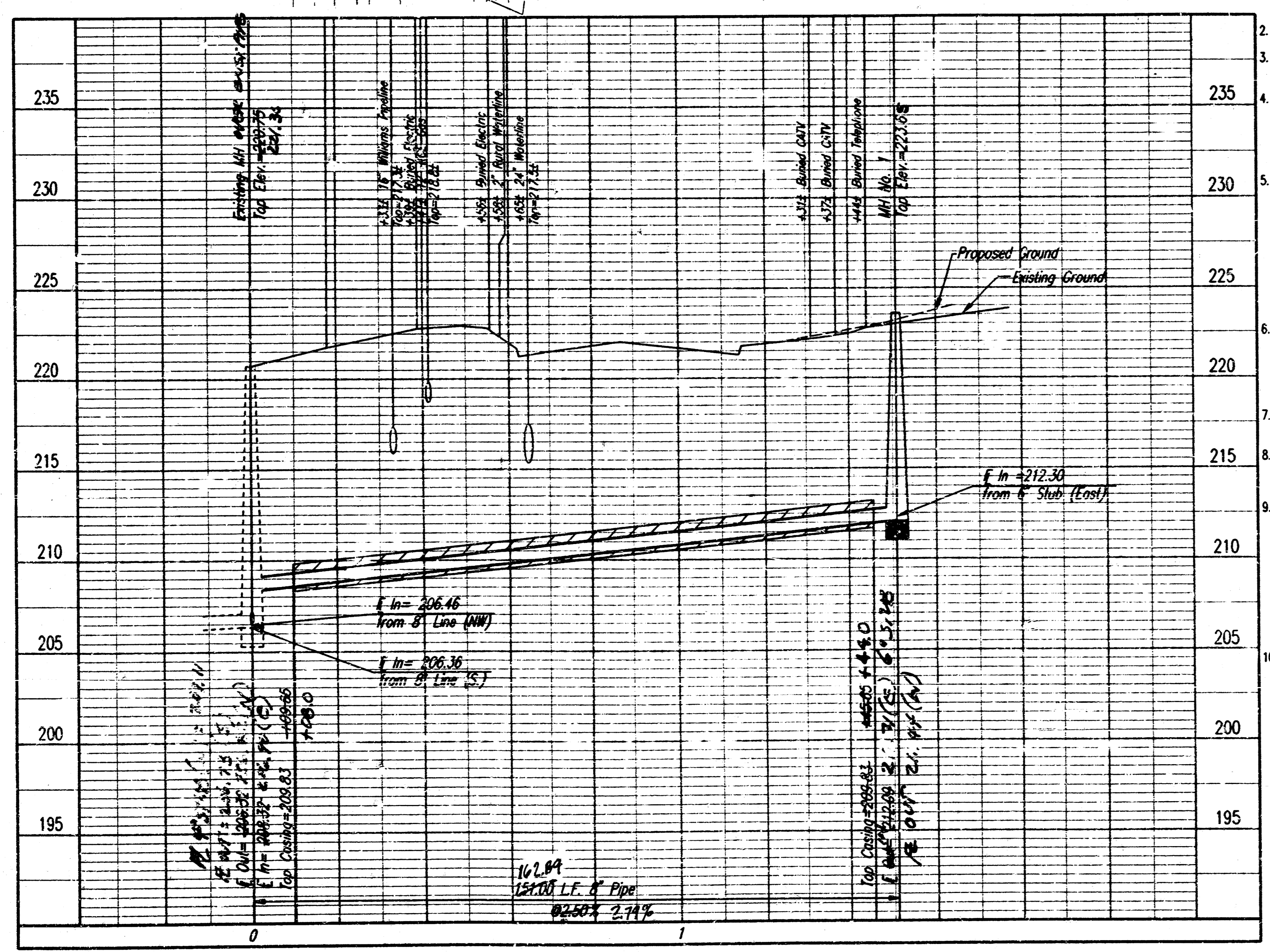
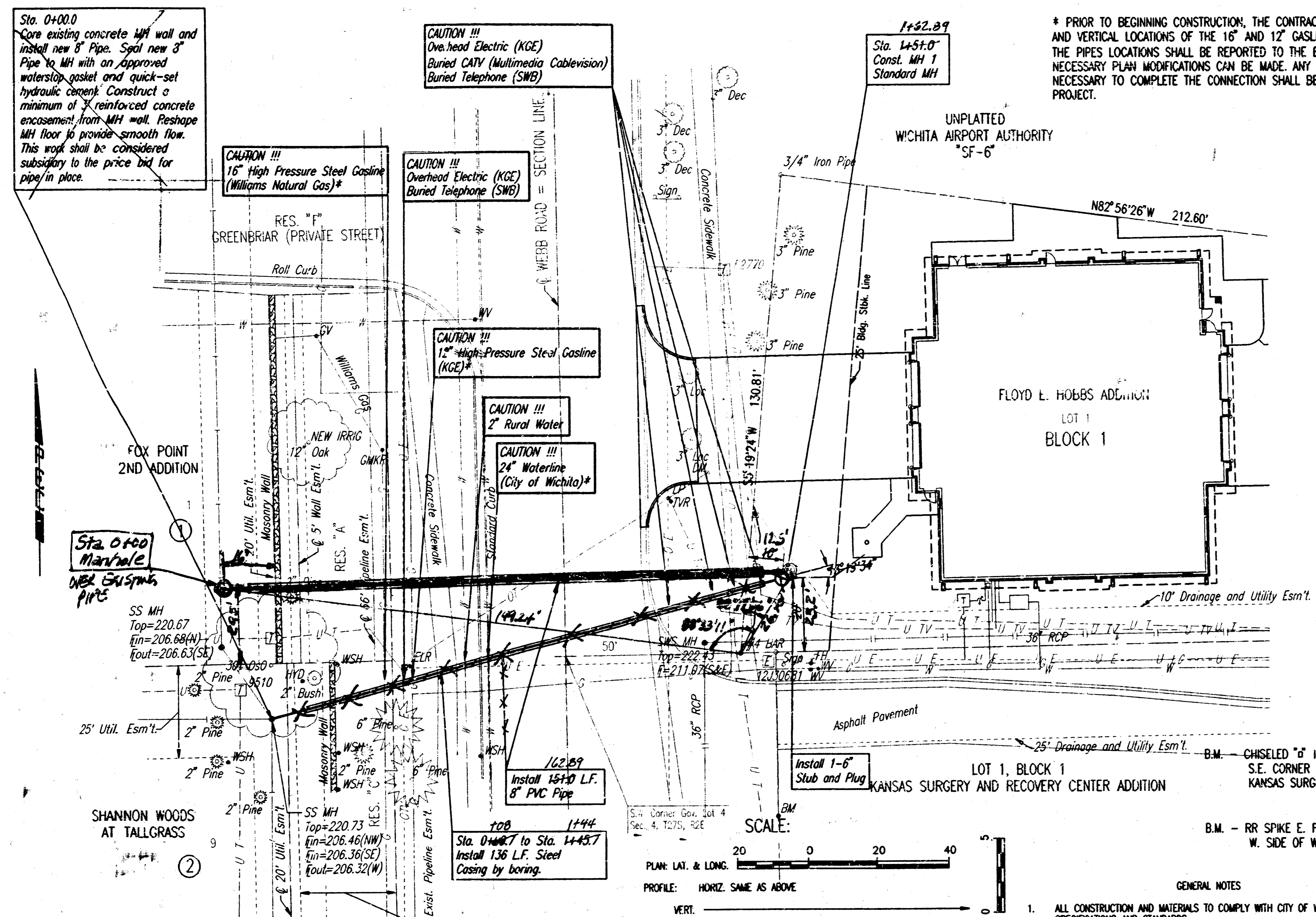

\* PRIOR TO BEGINNING CONSTRUCTION, THE CONTRACTOR SHALL VERIFY THE HORIZONTAL AND VERTICAL LOCATIONS OF THE 16\"/>

**GENERAL NOTES**

- ALL CONSTRUCTION AND MATERIALS TO COMPLY WITH CITY OF WICHITA SPECIFICATIONS AND STANDARDS.
- ALL ELEVATIONS SHOWN ARE BASED ON CITY OF WICHITA DATUM.
- THE CONTRACTOR SHALL LIMIT THE EXTENT OF TRENCH TO REMAIN OPEN OVERNIGHT AND WEEKENDS TO LESS THAN 50 FEET.
- AT LEAST 72 HOURS PRIOR TO BEGINNING EXCAVATION (EXCLUDING WEEKENDS AND HOLIDAYS), THE CONTRACTOR SHALL CONTACT THE KANSAS ONE-CALL SYSTEM, A UTILITY LOCATION SERVICE, AT (316) 687-2470 TO REQUEST THE LOCAL UTILITY COMPANIES MARK ANY EXISTING LINES WITHIN THE PROJECT AREA.
- UNDERGROUND UTILITY SERVICE LINES AND OVERHEAD UTILITY POLE LINES ARE TO BE ADJUSTED AS NECESSARY BY OTHERS PRIOR TO CONSTRUCTION UNLESS THE PLANS SPECIFICALLY CALL FOR THEIR ADJUSTMENT BY THE CONTRACTOR OR UNLESS THE PLANS SPECIFICALLY IDENTIFY A UTILITY TO BE ADJUSTED BY ITS OWNER DURING CONSTRUCTION. EXISTING UTILITIES AND THEIR LOCATIONS, AS SHOWN ON THE PLANS, REPRESENT THE BEST INFORMATION OBTAINABLE FOR THE DESIGN. THE CONTRACTOR WILL BE REQUIRED TO WORK AROUND EXISTING UTILITIES WITHIN THE RIGHT-OF-WAY WHICH DO NOT CONFLICT WITH PROPOSED CONSTRUCTION.
- THE CONTRACTOR SHALL BE RESPONSIBLE FOR PRESERVING PROPERTY IRONS. THE CONTRACTOR WILL BE REQUIRED TO RE-ESTABLISH ANY PROPERTY IRONS WHICH ARE DAMAGED OR DESTROYED BY HIS CONSTRUCTION OPERATIONS. SUCH IRONS SHALL BE RE-ESTABLISHED BY A LICENSED LAND SURVEYOR IN ACCORDANCE WITH STATE LAWS.
- CONTRACTOR SHALL PROVIDE POSITIVE DRAINAGE AWAY FROM ALL MANHOLE COVERS.
- MANHOLES SHALL BE TYPE "P" MANHOLES. MANHOLES SHALL BE CONSTRUCTED IN ACCORDANCE WITH THE STANDARD SPECIFICATIONS AND "P" STANDARD DETAIL DRAWINGS.
- ALL LAWN/TURF AREAS DISTURBED BY CONSTRUCTION OF THE PROPOSED IMPROVEMENTS SHALL BE RESTORED WITH THE SAME GRASS/SOD AS EXISTING. RESTORATION OF DISTURBED AREAS SHALL INCLUDE, BUT NOT BE LIMITED TO, TOP SOIL PREPARATION, SEEDING, MULCH, AND/OR RESEEDING. ALL SEEDING/SODDING WORK SHALL BE IN ACCORDANCE WITH THE CITY OF WICHITA STANDARD SPECIFICATIONS AND THE CITY OF WICHITA ADMINISTRATIVE REGULATION NO. 407B WHICH GOVERNS CLEANUP AND RESTORATION OR REPLACEMENT FOLLOWING CONSTRUCTION.
- RUBBLE FROM THE REMOVAL OF MISCELLANEOUS STRUCTURES INCLUDING ANY TREES REMOVED, TREE TRIMMINGS, AND EXCESS EXCAVATION WHICH IS TO BE WASTED SHALL BE DISPOSED OF ON SITES PROVIDED BY THE CONTRACTOR. THESE SITES SHALL ALSO BE APPROVED BY THE ENGINEER AS TO SUITABILITY, APPEARANCE, AND SITE LOCATION. LOCATIONS THAT, IN THE OPINION OF THE ENGINEER, WILL LEAVE AN UNSEEMLY APPEARANCE WILL NOT BE APPROVED. ALL DISPOSAL SITES MUST BE APPROVED BY THE KANSAS DEPARTMENT OF HEALTH AND ENVIRONMENT. MATERIAL EITHER STOCKPILED OR DISPOSED OF IN A FLOOD PLAIN WILL REQUIRE A KANSAS STATE BOARD OF AGRICULTURE PERMIT. ANY MATERIAL DUMPED IN WATERS OF THE UNITED STATES OR WETLANDS IS SUBJECT TO U.S. CORPS OF ENGINEERS PERMITTING REGULATIONS. ANY MATERIAL BURIED OR STOCKPILED BEYOND APPROVED CONSTRUCTION LIMITS MAY REQUIRE ARCHAEOLOGICAL INVESTIGATIONS UNLESS BURIED IN A PREVIOUSLY APPROVED DISPOSAL LOCATION.
- THE CONTRACTOR SHALL AVOID REMOVAL OR TRIMMING OF ANY TREES OR SHRUBS WHERE POSSIBLE. WHERE THE CONTRACTOR BELIEVES THE REMOVAL OR TRIMMING IS UNAVOIDABLE, HE SHALL COORDINATE SUCH WORK WITH THE ENGINEER.
- THE CONTRACTOR SHALL PREVENT ANY CONSTRUCTION DEBRIS FROM ENTERING THE EXISTING SANITARY SEWER DURING CONSTRUCTION.
- THE CONTRACTOR SHALL GIVE ALL PROPERTY OWNERS AND/OR TENANTS OF DEVELOPED PROPERTY ADJACENT TO THE CONSTRUCTION OF THIS PROJECT A MINIMUM OF TEN (10) DAYS ADVANCE NOTICE PRIOR TO START OF CONSTRUCTION.
- CONTRACTOR IS REQUIRED TO MAINTAIN CONTINUOUS FLOW OF SEWAGE IN EXISTING MAINS AT ALL TIMES.
- THE CONTRACTOR SHALL SEED ALL AREAS DISTURBED BY CONSTRUCTION ACTIVITIES WITH TEMPORARY RYE GRASS. RYE GRASS SEED SHALL BE PLANTED AT A MINIMUM RATE OF SIX (6) POUNDS PER ONE THOUSAND (1,000) SQUARE FEET. THIS TEMPORARY SEEDING MAY BE OMITTED ONLY IF OTHER SEEDING IS REQUIRED IN ACCORDANCE WITH GENERAL NOTE NO. 9 ABOVE. TEMPORARY SEEDING OR PERMANENT SEEDING/SODDING SHALL BE APPLIED WITHIN 14 DAYS AFTER THE AREA HAS BEEN DISTURBED.
- INTERURBAN TRAFFIC GENERATED OUTSIDE THE PROJECT AREA AND LOCAL BUSINESS OR RESIDENTIAL TRAFFIC GENERATED WITHIN THE PROJECT AREA ARE TO BE CARRIED THROUGH CONSTRUCTION AS FURTHER PROMULGATED BY PROJECT SPECIAL PROVISIONS.

**CAUTION !!!**  
BURIED UTILITY LINES SERVE MEDICAL FACILITY TO THE SOUTH. ANY INTERRUPTION OF UTILITY SERVICE COULD BE LIFE THREATENING TO PATIENTS OF THE FACILITY. THE CONTRACTOR SHALL USE EXTREME CAUTION WHEN WORKING AROUND THESE LINES AND SHALL TAKE ANY MEASURES NECESSARY TO ASSURE THAT THESE UTILITIES ARE NOT DISRUPTED OR DAMAGED DURING CONSTRUCTION. ALL DAMAGES SHALL BE THE RESPONSIBILITY OF THE CONTRACTOR. THE CONTRACTOR SHALL NOTIFY THE ARCHITECT AND OWNER PRIOR TO BEGINNING ANY CONSTRUCTION ALONG THE UTILITY LINES IN ACCORDANCE TO THE SPECIFICATIONS.

REvised "AS BUILT" 7/24/97  
APPROVED AS NOTED  
By CITY ENGINEER OF WICHITA

Sanitary Sewers VRH 7/31/97  
Storm Sewers \_\_\_\_\_  
Driveway Approaches \_\_\_\_\_  
Water Mains \_\_\_\_\_  
Paving \_\_\_\_\_

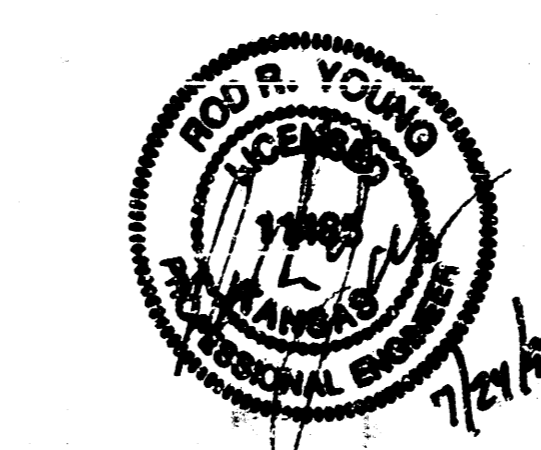

INSPECTION AND TESTING FOR THIS PROJECT IS TO BE PROVIDED BY A LICENSED CONSULTING ENGINEERING FIRM CONTRACTED BY THE OWNER/DEVELOPER. SAID INSPECTION TO BE IN ACCORDANCE WITH THE CITY OF WICHITA STANDARD CONSTRUCTION ENGINEERING PRACTICES AND CERTIFIED BY A LICENSED PROFESSIONAL ENGINEER. NO WORK SHALL BE PERFORMED IN DEDICATED EASEMENTS OR THE PUBLIC RIGHT-OF-WAY BY THE CONTRACTOR WITHOUT SUCH INSPECTION NOR SHALL ANY WORK BE COMMENCED IN DEDICATED EASEMENTS OR PUBLIC RIGHT-OF-WAY WITHOUT WRITTEN AUTHORIZATION BY THE CITY ENGINEER.

**MOULLENGE VAN SICKLE & PERCY**  
 ARCHITECTS - PLANNERS - LANDSCAPE ARCHITECTS  
 205 S. WASHINGTON WICHITA, KANSAS 67202  
 P.O. BOX 104 WICHITA, KANSAS 67201  
 TEL. 361-2048 FAX 361-2048

**FIRE STATION NO. 18**  
 2808 N. WEBB RD.  
 WICHITA, KANSAS

**SANITARY SEWER PLAN**

PROJECT NO. 908  
 DATE: JUNE 23, 1997  
 PREPARED BY:

10 SHEETS

DSNR: RR: OPER: IDS: SCALE: 1"=20.00'  
 C:\1997\9784\Plan: 07-24-1997 3:25:46 pm



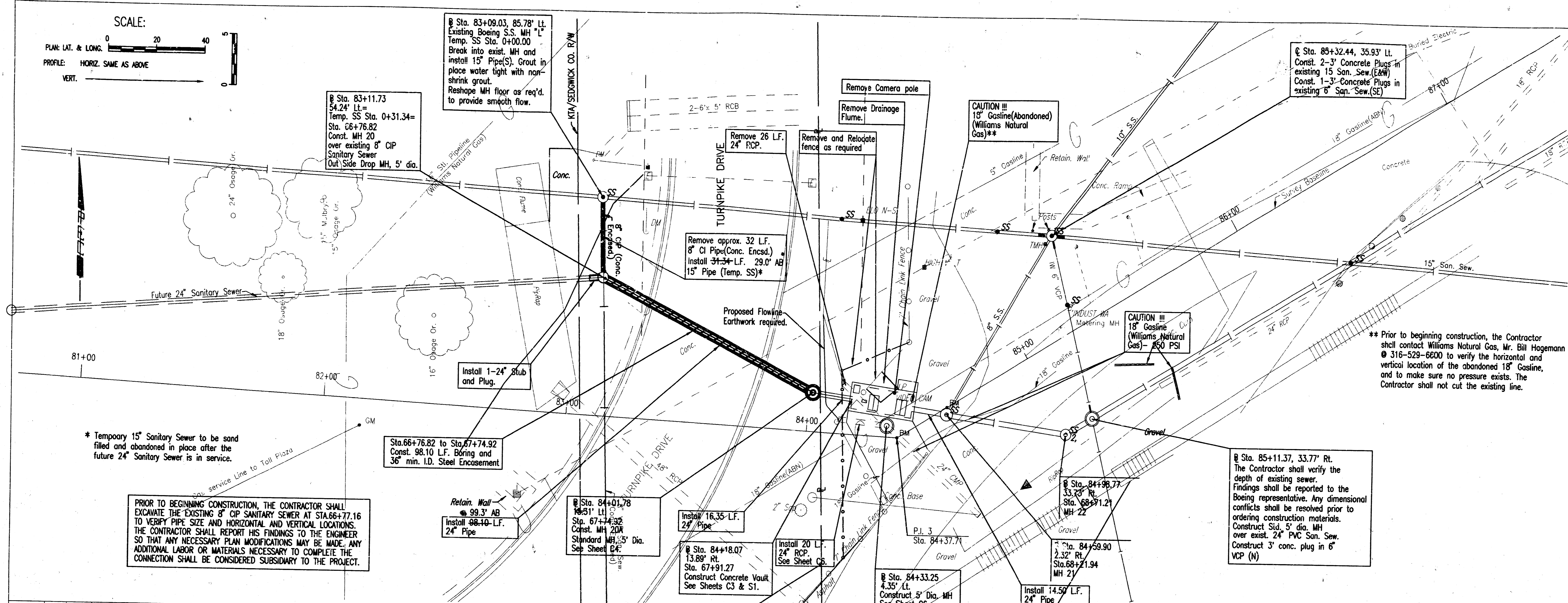
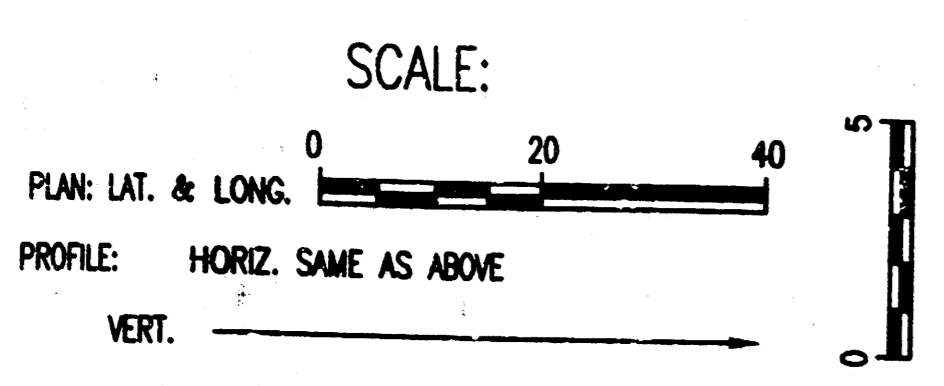

\* Temporary 15" Sanitary Sewer to be sand filled and abandoned in place after the future 24" Sanitary Sewer is in service.

PRIOR TO BEGINNING CONSTRUCTION, THE CONTRACTOR SHALL EXCAVATE THE EXISTING 8" CIP SANITARY SEWER AT STA. 84+77.16 TO VERIFY PIPE SIZE AND HORIZONTAL AND VERTICAL LOCATIONS. THE CONTRACTOR SHALL REPORT HIS FINDINGS TO THE ENGINEER SO THAT ANY NECESSARY PLAN MODIFICATIONS MAY BE MADE. ANY ADDITIONAL LABOR OR MATERIALS NECESSARY TO COMPLETE THE CONNECTION SHALL BE CONSIDERED SUBSIDIARY TO THE PROJECT.

\*\* Prior to beginning construction, the Contractor shall contact Williams Natural Gas, Mr. Bill Hegemann @ 316-529-6600 to verify the horizontal and vertical location of the abandoned 18" Gasline, and to make sure no pressure exists. The Contractor shall not cut the existing line.

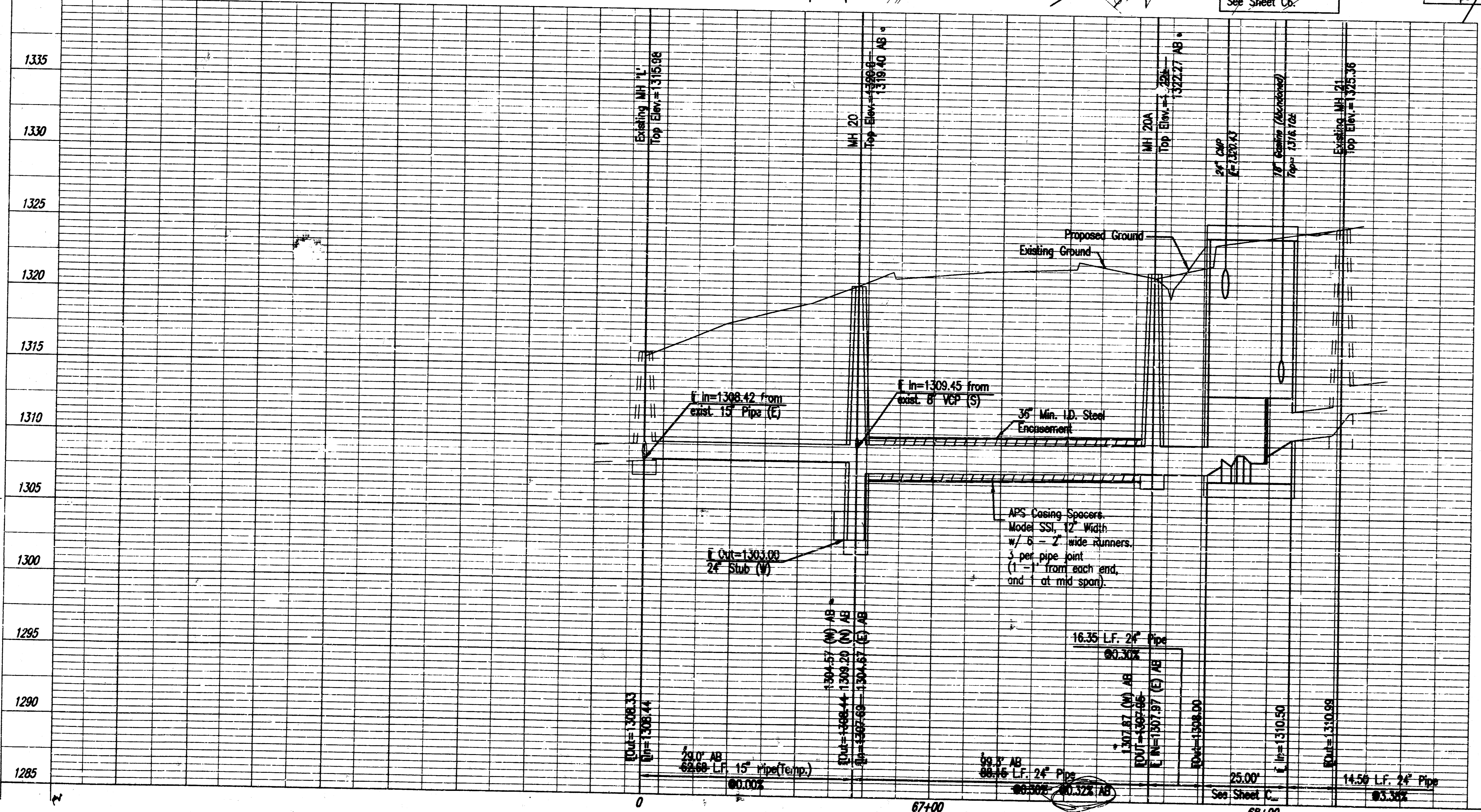

To verify proper installation, the Contractor shall notify the Boeing representative prior to construction.

Install Sigma 950 AV probes in new MH per manufacturer's recommendations. Install Sigma 950AV in MPF Building. See Detail, Sht. E2.  
 3' Door MPF Building.  
 6" CLEAN

As Built: 10/7/97  
 EXHIBIT A - MAY 1, 1997

SYN	DATE	ISSUED FOR CONSTRUCTION	BY	APPROVED
0	4/7/97			

MUFFIN MONSTER - MAIN SEWER  
 PLAN/PROFILE  
 BOEING COMMERCIAL AIRPLANE GROUP  
 WICHITA  
 KANSAS

SYN	DATE	ISSUED FOR CONSTRUCTION	BY	APPROVED
0	4/7/97			

PROFESSIONAL ENGINEERING CONSULTANTS  
 Professional Association  
 303 South Taylor / (316) 262-2861  
 Wichita, Kansas 67202

Drawn by: RRY  
 Checked by: TDS  
 Job No. 34-64400-55-186  
 Sheet C2 of 7

PLANT ENGINEERING CONTACT:  
 JERRY PUCKETT 526-1894

Drawing No. 6G-102-14

DSNR, TDS, OPER. TDS, SCALE: 1"=20.00  
 Q:\1994\94400\55\20PR2 08-15-1997 2:15:08 pm

