

PLAN
 SHEET NO. 1
 DATE: 8-30-83

PROFILE
 SHEET NO. 1
 DATE: 8-30-83

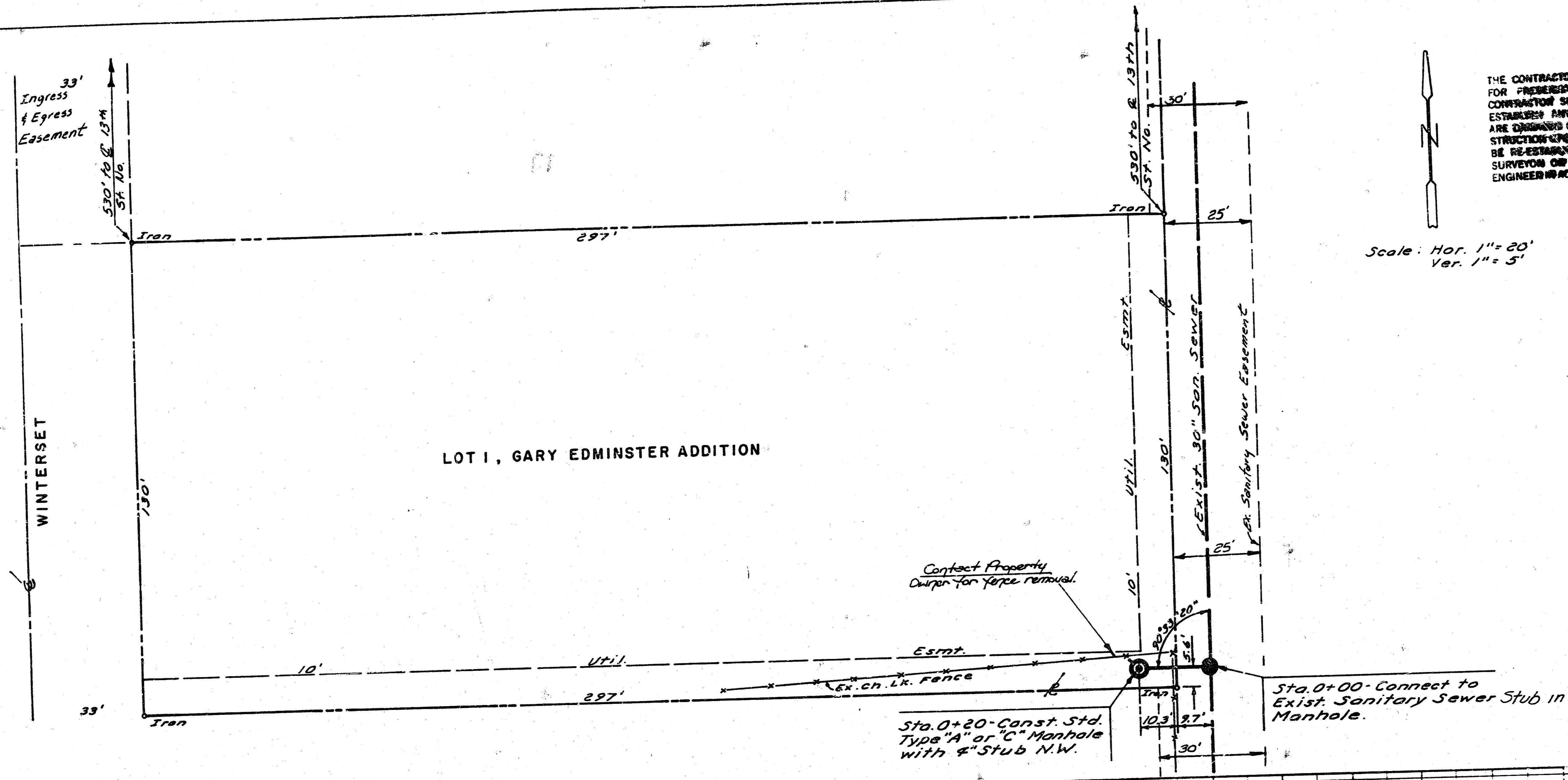

THE CONTRACTOR SHALL BE RESPONSIBLE FOR PROTECTING PROPERTY WORK. THE CONTRACTOR SHALL BE RESPONSIBLE TO RE-ESTABLISH ANY PROPERTY MARK WHICH ARE DAMAGED OR DESTROYED BY HIS CONSTRUCTION OPERATIONS. SUCH WORK SHALL BE RE-ESTABLISHED BY A LICENSED SURVEYOR OR A LICENSED PROFESSIONAL ENGINEER IN ACCORDANCE WITH STATE LAWS.

Scale: Hor. 1" = 20'
 Ver. 1" = 5'

NOTE TO CONTRACTOR
 This project will be constructed under the supervision of the CITY ENGINEER and conforming to the SPECIFICATIONS of the CITY OF WICHITA. The CONTRACTOR will prepay the City of Wichita for all costs of Inspection.

8-30-83
APPROVED AS NOTED
 BY CITY ENGINEER OR SURVEYOR
 Surveyor: [Signature]
 Street Engineer: [Signature]
 City Engineer: [Signature]

B.M. - City disc 49' W & 34' S.
 Ridge & School
 Elev. 132.19

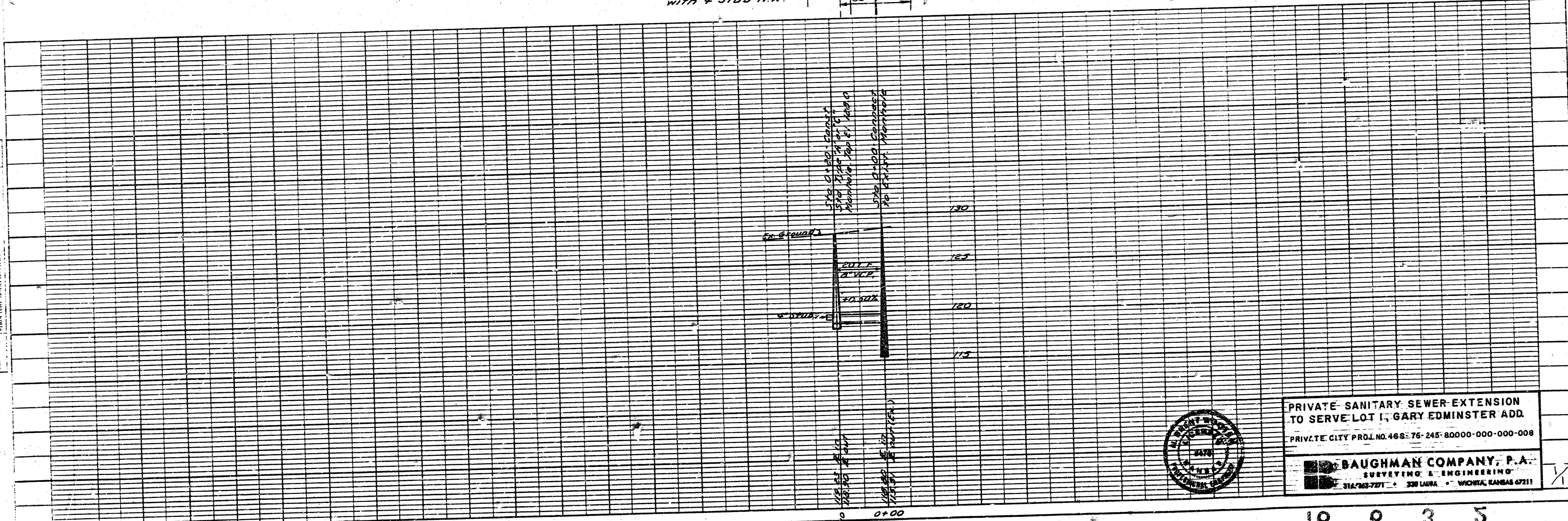

PRIVATE SANITARY SEWER EXTENSION TO SERVE LOT 1, GARY EDMISTER ADD.
 PRIVATE CITY PROJ. NO. 468-76-245-80000-000-000-008
BAUGHMAN COMPANY, P.A.
 SURVEYING & ENGINEERING
 314-963-7271 • 320 LAURA • WICHITA, KANSAS 67211