

General Notes:

- The Contractor shall give all property owners and/or tenants of developed property abutting the construction of this project a minimum of THREE (3) days advance notice prior to start of construction.
- Underground utility service lines and overhead utility pole lines are to be adjusted as necessary by others prior to construction unless the plans specifically call for their adjustment by the Contractor or unless the plans specifically identify a utility to be adjusted by its owner during construction. Existing utilities and their location, as shown on the plans, represent the best information obtainable for design. The Contractor will be required to work around existing utilities within the right-of-way which do not conflict with proposed construction.
- A saw cut of at least one-half the depth of existing surface courses or one-fourth the depth of the existing total pavement thickness shall be provided at locations where proposed construction abuts an existing surface course or pavement for which partial removal of that surface or pavement is required. Sawed joint to facilitate removal within 3 feet (3') of existing joints will not be permitted and for such instances the limits of removal shall extend to the existing joint.
- Minimum limits of pavement removal and replacement shall be one foot beyond the limits of the excavation made for the sewer or the structure, except where the limits of removal are within three (3) feet of an existing joint the limits of removal shall be extended to the joint. Removal and replacement of existing pavement shall conform to the applicable sections of the City of Wichita Standard Specifications.
- Interurban traffic generated outside the project area and local business - apartment traffic generated within the project area to be carried through construction further promulgated by project special provisions.
- The Contractor shall be responsible for maintaining continuous flow of sewage through construction. Contractor's proposed method for maintaining sewage flow shall be approved by the Engineer. Cost of maintaining flow of sewage through construction will not be paid for directly and this cost shall be considered as subsidiary to the other pay items of work.
- The Contractor shall notify pipeline companies at least 24 hours in advance of any work being performed across and/or adjacent to pipelines.

THE CONTRACTOR MUST NOTIFY THE FOLLOWING IN CASE OF AN EMERGENCY: and/or information.

Kansas One-Call 687-2470

Cablevision 262-4270 or 263-2061
 Kansas Gas & Electric Company 264-1141
 Arkia Gas Company 942-8350 or 263-8161
 S.W. Bell Telephone Company 1-571-2611
 City of Wichita Sewer Maintenance 268-4071
 City of Wichita Engineering Division 268-4501
 City of Wichita Traffic Engineering 268-4446

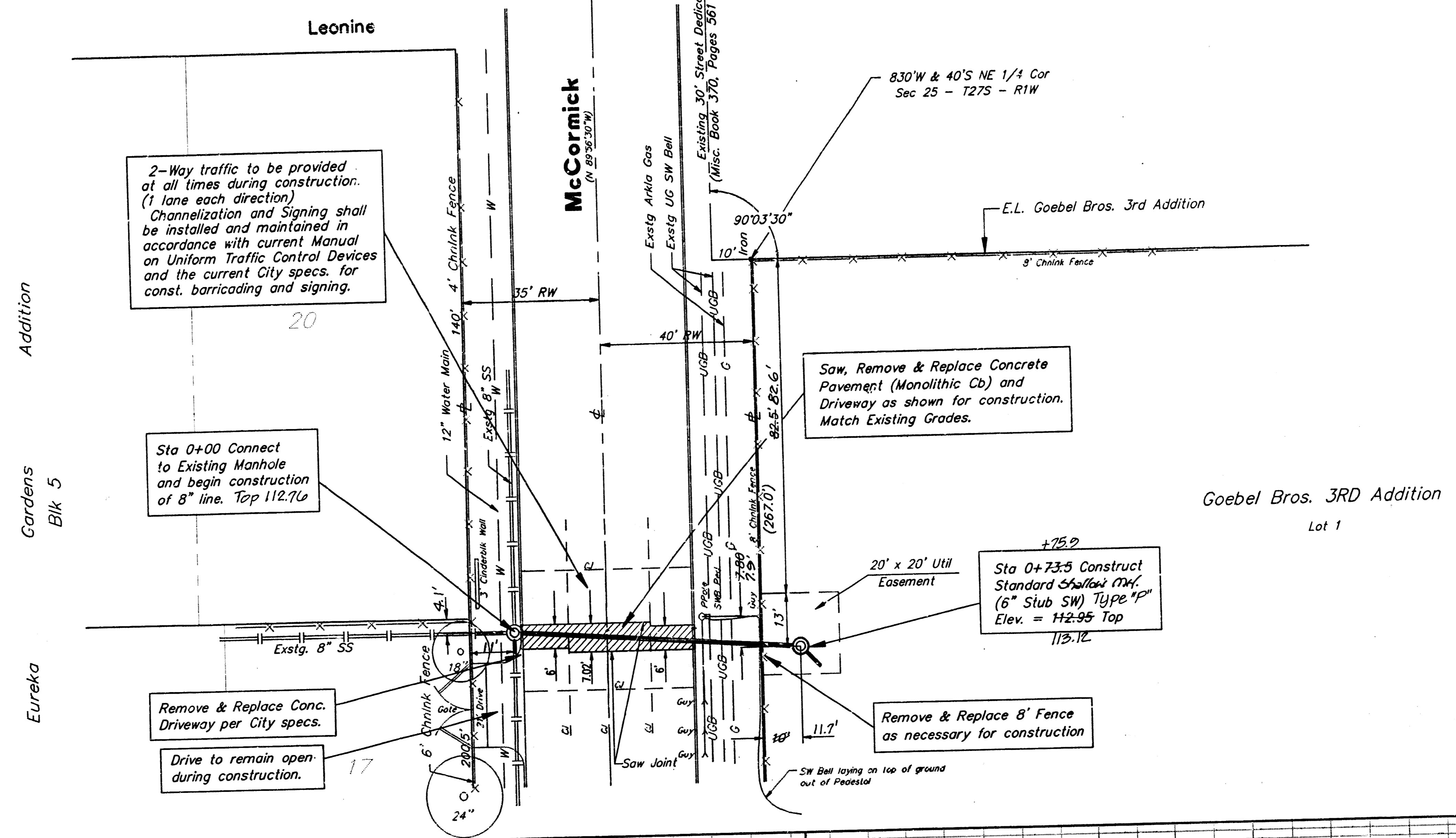

Scale: 1" = 20' Horz.
 1" = 5' Vert.

Benchmarks:
 "V" Notch in CL McCormick, 40' No of NW Cor. Goebel Bros. 3rd Addition. Elev. = 112.53 City Datum

CAUTION!
 EXISTING UNDERGROUND UTILITIES
 SW Bell Telephone
 Arkia Gas Company

APPROVED AS NOTED
 BY CITY ENGINEER OF WICHITA

Sanitary Sewers VRH 2/13/92
 Storm Sewers _____
 Driveway Approaches _____
 Water Mains _____
 Paving _____

NOTE TO CONTRACTORS
 Inspection and testing for this project is to be provided by a Licensed Consulting Engineering Firm under contract with the Owner/Developer. Said inspection to be in accordance with the City of Wichita standard construction engineering practices and certified by a Licensed Professional Engineer. No work shall be performed in dedicated easements or public right-of-way by the Contractor without such inspection nor shall any work be commenced without written authorization by the City Engineer.

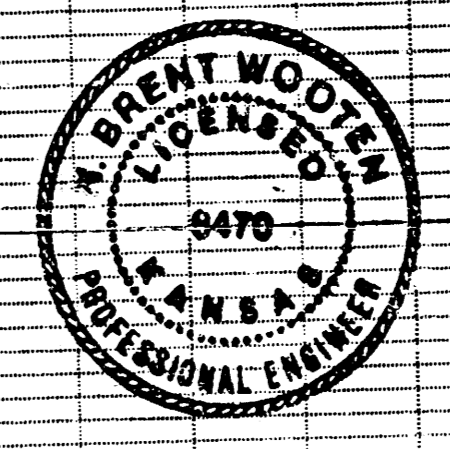
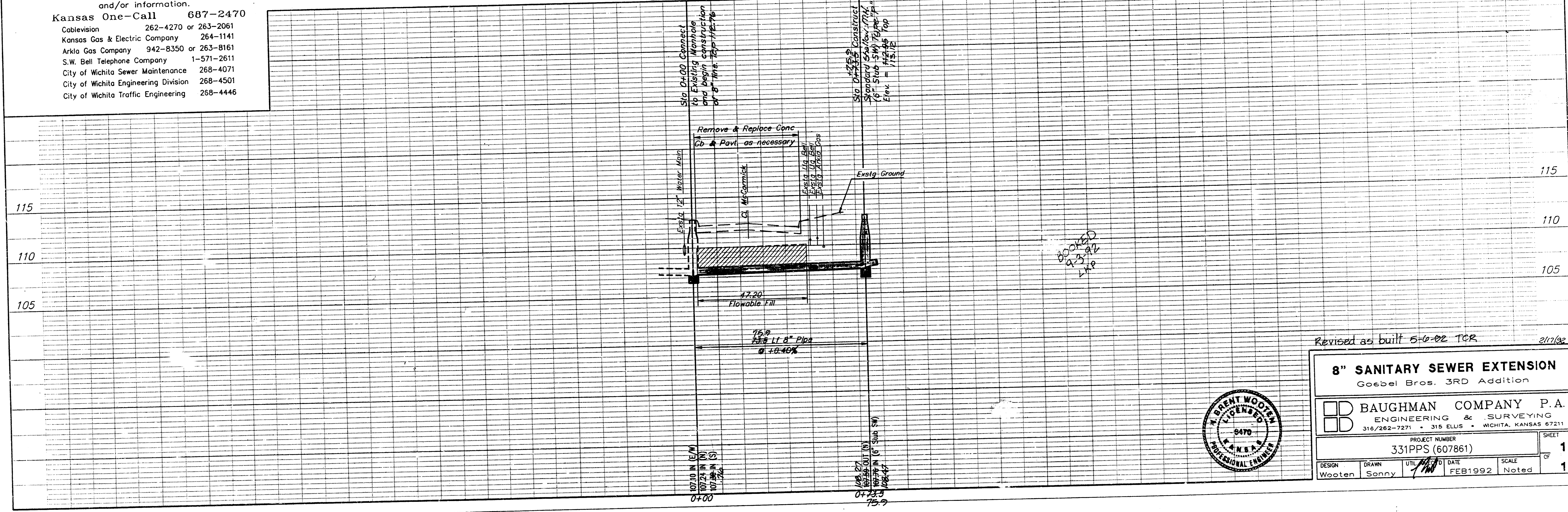

Revised as built 5-0-02 TCR 2/10/02

8" SANITARY SEWER EXTENSION
 Goebel Bros. 3RD Addition

BAUGHMAN COMPANY P.A.
 ENGINEERING & SURVEYING
 316/262-7271 • 315 ELLIS • WICHITA, KANSAS 67211

PROJECT NUMBER: 331PPS (607861) SHEET: 1 OF 1

DESIGN: Wooten DRAWN: Sonny UTIL: DATE: FEB 1992 SCALE: Noted