

PLAN
 SHOWING
 LOCATION OF
 SANITARY SEWER
 WITH MARK
 OF SURVEYING
 DATA

PROFILE
 SHOWING
 ELEVATION
 WITH MARK
 OF SURVEYING
 DATA

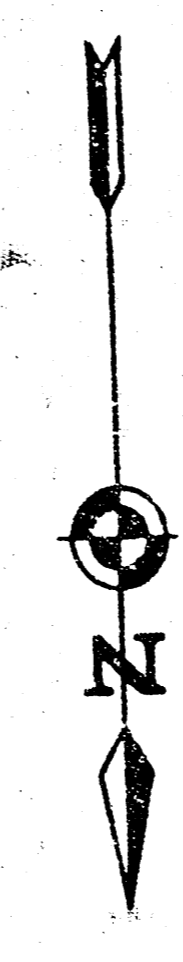
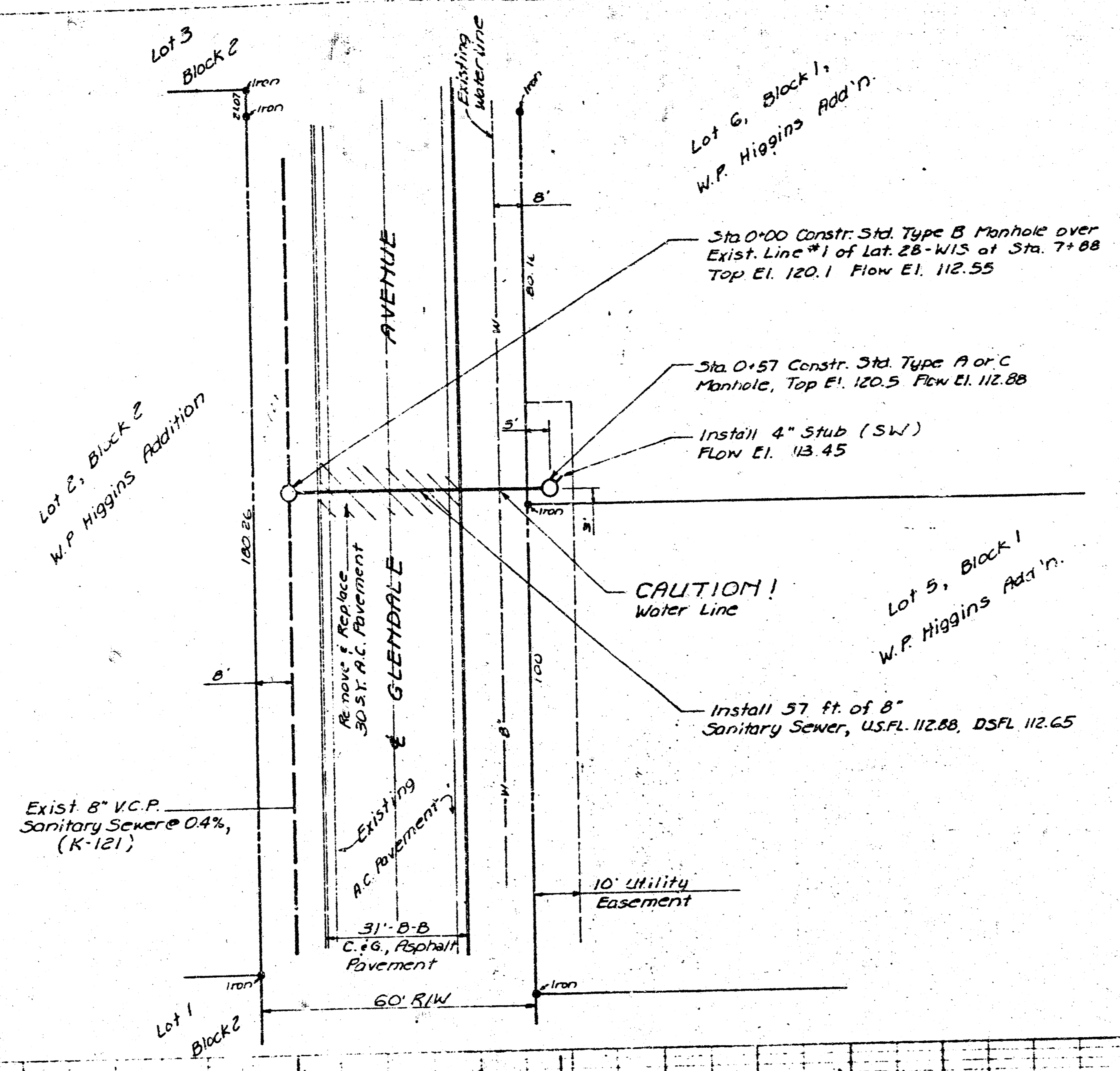

Scale: Horiz. 1"=20'
 Vert. 1"=5'

NOTE TO CONTRACTOR
 This project will be constructed under the supervision of the CITY ENGINEER and conforming to the SPECIFICATIONS of the CITY OF WICHITA. The CONTRACTOR will prepay the City of Wichita for all costs of inspection.

THE CONTRACTOR SHALL BE RESPONSIBLE FOR PRESERVING PROPERTY IRONS. THE CONTRACTOR SHALL BE REQUIRED TO RE-ESTABLISH ANY PROPERTY IRONS WHICH ARE DAMAGED OR DESTROYED BY HIS CONSTRUCTION OPERATIONS. SUCH IRONS SHALL BE RE-ESTABLISHED BY A LICENSED LAND SURVEYOR OR A LICENSED PROFESSIONAL ENGINEER IN ACCORDANCE WITH STATE LAWS.

NOTES:

- 1) B.M. 118.93 RR Spike South Side Bell Telephone Pole on North Side of Pawnee and 75 feet East of East Line of Glendale South. B.M. 121.146 City Disc, 52 feet North and 42 feet East of Centerline of Oliver Street and Pawnee Avenue.
- 2) Survey: Per City of Wichita Records.
- 3) If the Existing 8" Water Line is Less than 2 feet above the top of the Proposed Sewer Line, Encase Sanitary Sewer Line in Concrete a distance of 10 feet Each Side of the Water Line.
- 4) All Construction per City of Wichita, Kansas Specifications.
- 5) Contractor to Consult with all Utility Companies for Location and Depth of Utilities prior to Construction.

APPROVED AS NOTED
 By CITY ENGINEER OF WICHITA
 Sanitary Sewers _____
 Storm Sewers _____
 Driveway Approaches _____

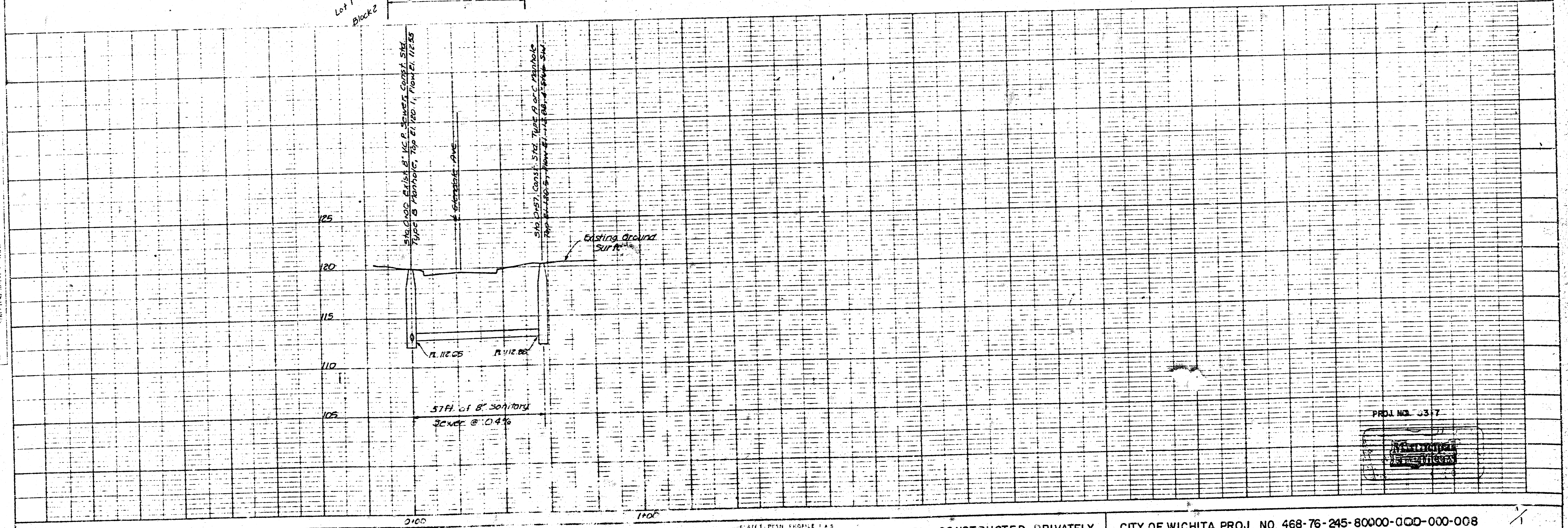

PROJ. NO. 4317

W.P. HIGGINS

10 2 4 13