

THE CONTRACTOR SHALL BE RESPONSIBLE FOR PRESERVING PROPERTY IRONS. THE CONTRACTOR SHALL BE REQUIRED TO RE-ESTABLISH ANY PROPERTY IRONS WHICH ARE DAMAGED OR DESTROYED BY HIS CONSTRUCTION OPERATIONS. SUCH IRONS SHALL BE RE-ESTABLISHED BY A LICENSED LAND SURVEYOR OR A LICENSED PROFESSIONAL ENGINEER IN ACCORDANCE WITH STATE LAWS.

NOTE TO CONTRACTOR
 This project will be constructed under the supervision of the CITY ENGINEER and conforming to the SPECIFICATIONS of the CITY OF WICHITA. The CONTRACTOR will prepay the City of Wichita for all costs of Inspection.

APPROVED AS NOTED
 By CITY ENGINEER OF WICHITA
 Sanitary Sewers: *W. J. ... 6-6-83*
 Storm Sewers: _____
 Driveway Approaches: _____

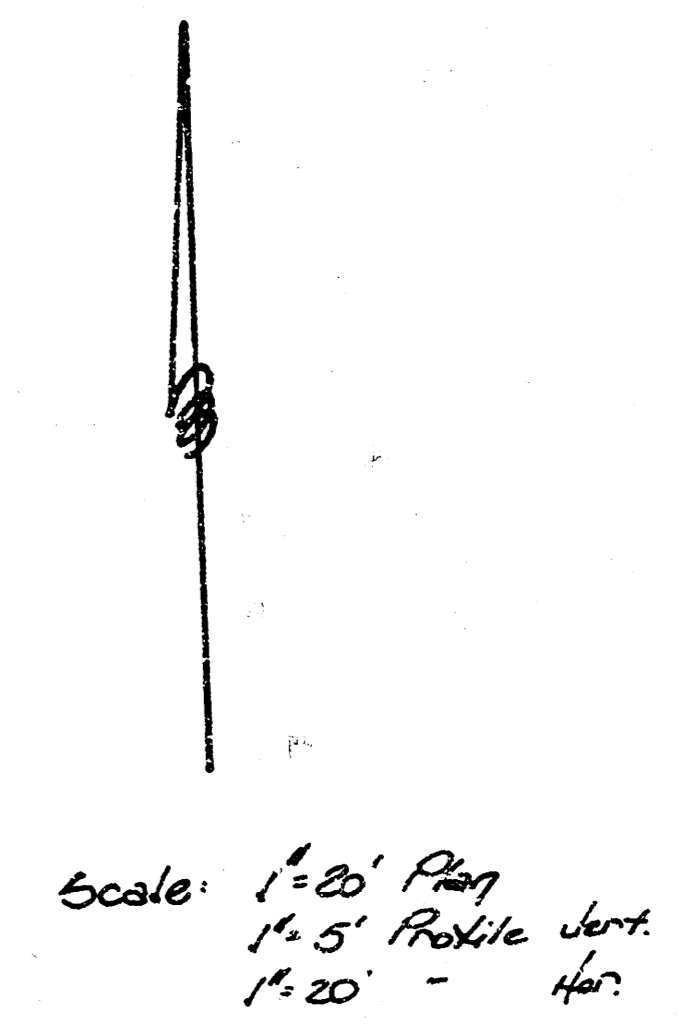

DATE: _____ BY: _____
 PLAN SURVEYED, DESIGNED, DRAWN, CHECKED, AND NOTED BY: _____
 NOTE BOOK NO. _____

DATE: _____ BY: _____
 PROFILE SURVEYED, DESIGNED, DRAWN, CHECKED, AND NOTED BY: _____
 NOTE BOOK NO. _____

B.M. 91' RR 53.2 L.P. at NW Corner of Wassall & Minnesota.

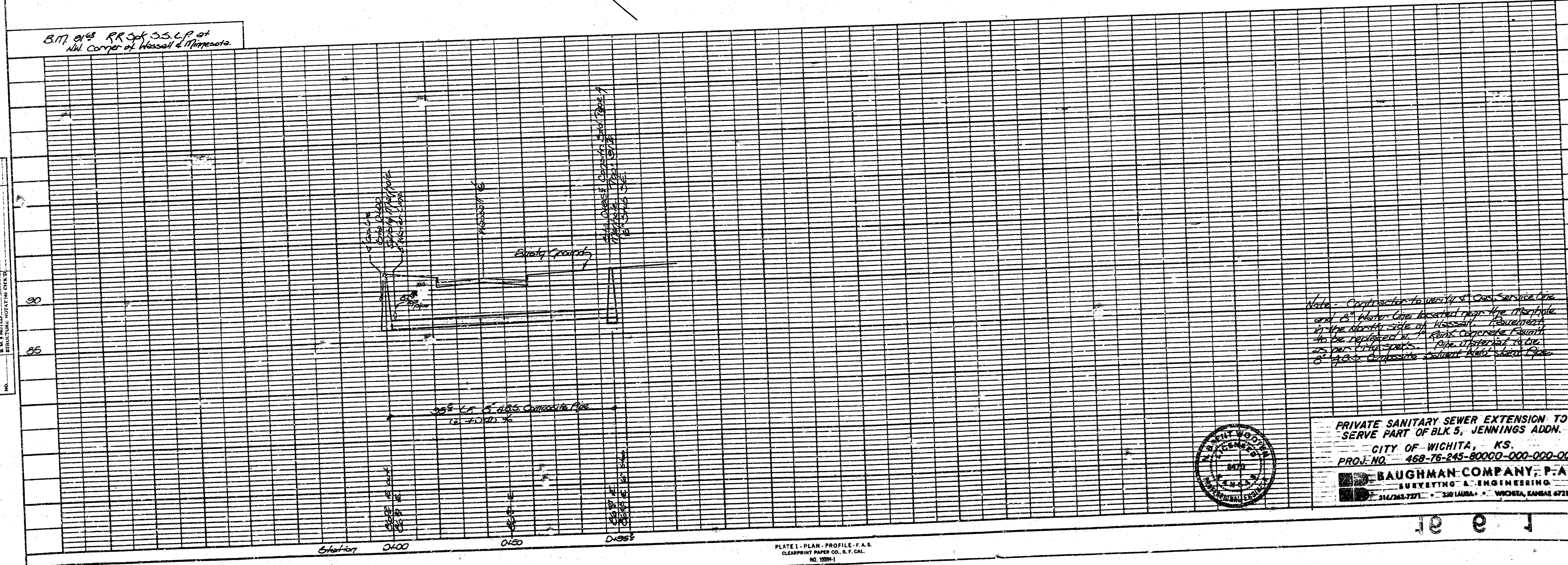

Note: Contractor to verify 4\"/>



PRIVATE SANITARY SEWER EXTENSION TO SERVE PART OF BLK 5, JENNINGS ADDN.
 CITY OF WICHITA, KS.
 PROJ. NO. 468-76-245-80000-000-000-008
BAUGHMAN COMPANY, P.A.
 SURVEYING & ENGINEERING
 3167 245-7271 • 520 LAURA • WICHITA, KANSAS 67211

FILMED FROM THE BEST AVAILABLE COPY....