

- Contractor will be required to provide notice to utility companies a minimum of twenty-four (24) hours prior to any excavation, as follows:  
 Kansas One-Call 687-2470  
 The Contractor must notify the following in case of an emergency:

Cablevision	262-4270
or	263-2061
K.P.L. Gas Service Company	383-8650
Kansas Gas & Electric Company	363-8600
Arkla Gas Company	942-8350
or	263-8161
Southwestern Bell Telephone Company	1-571-2611
City of Wichita Water Department	266-4908
City of Wichita Sewer Maintenance	268-4C71

- Underground utility service lines and overhead utility pole lines are to be adjusted as necessary by others prior to construction unless the plans specifically call for their adjustment by the Contractor or unless the plans specifically identify a utility to be adjusted by its owner during construction. Existing utilities and their location, as shown on the plans, represent the best information obtainable for design. The Contractor will be required to work around existing utilities within the right-of-way which do not conflict with proposed construction.
- The Contractor shall give all property owners and/or tenants of developed property abutting the construction of this project a minimum of ten (10) days advance notice prior to start of construction.
- The Contractor shall be responsible for maintaining continuous flow of sewage through construction. Contractor's proposed method for maintaining sewage flow shall be approved by the Engineer. Cost of maintaining flow of sewage through construction will not be paid for directly and this cost shall be considered as subsidiary to the other pay items of work.
- The Contractor shall be responsible for preserving property irons. The Contractor will be required to re-establish any property irons which are damaged or destroyed by his construction operations. Such irons shall be re-established by a licensed land surveyor in accordance with state laws.
- The Contractor shall restore the site following construction to the pre-construction condition of the property including replacement of fence, seeding, and restoration of the disturbed property to the original grade.

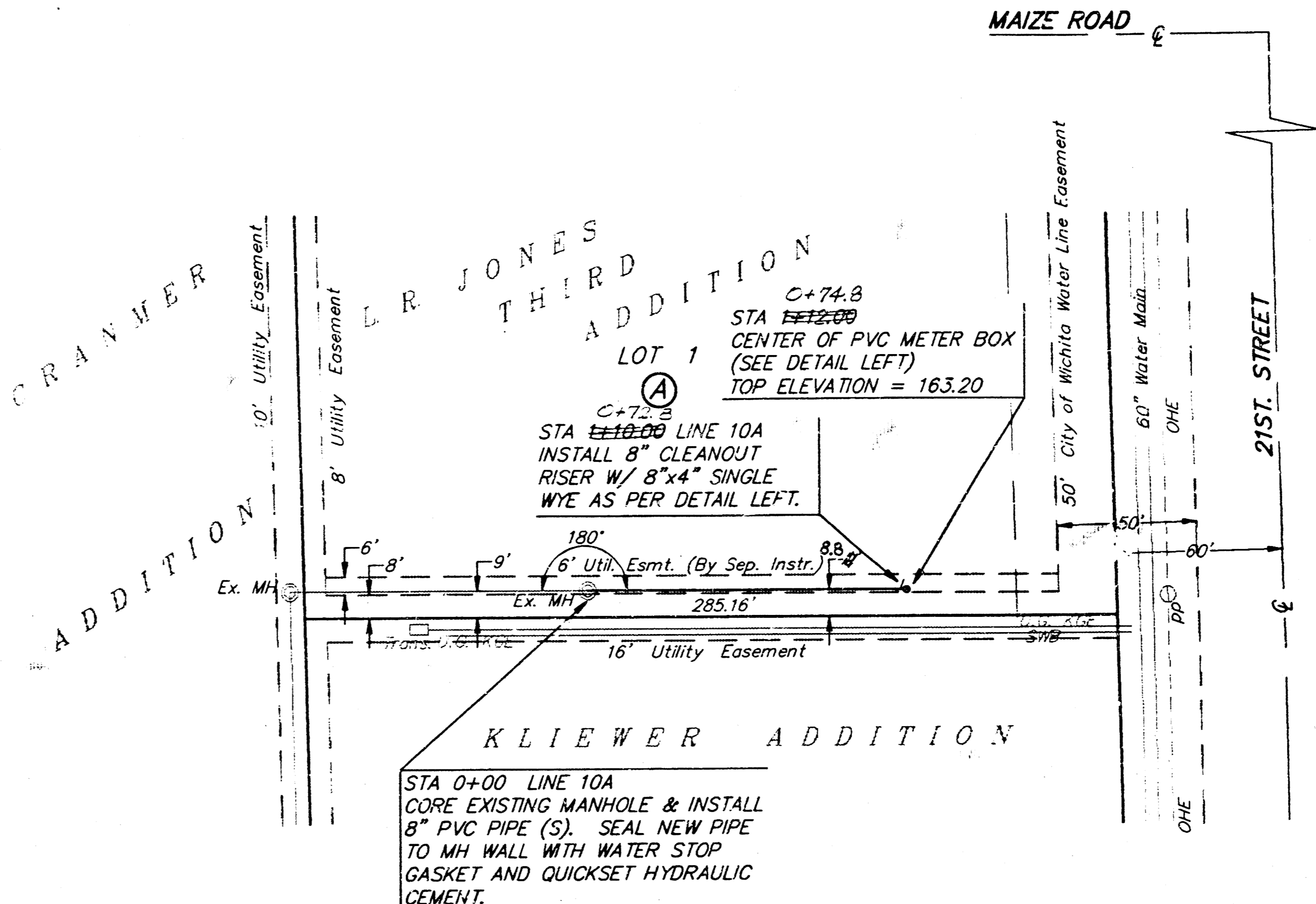
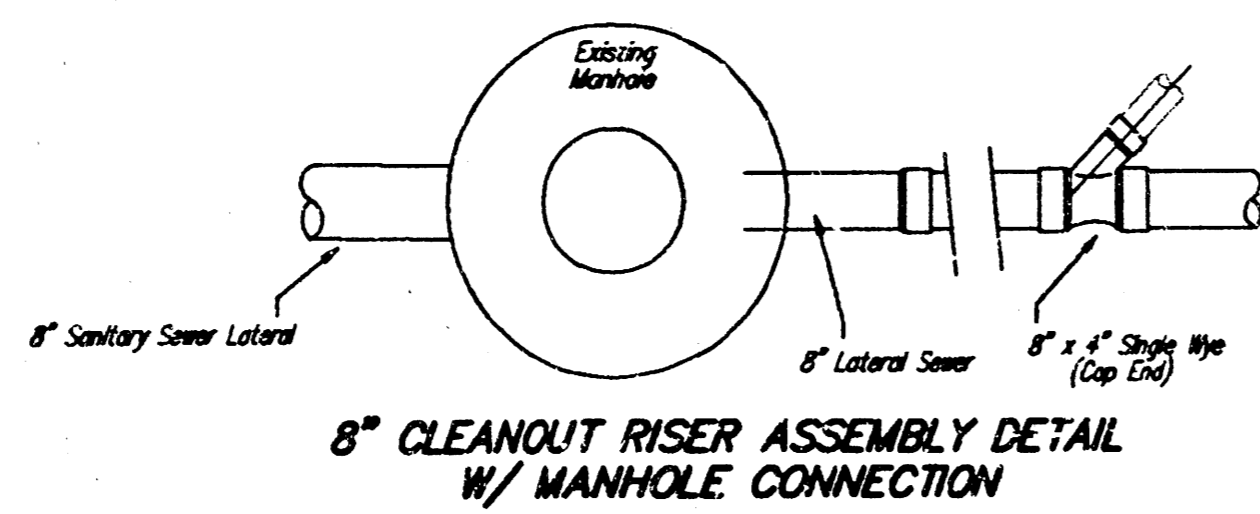
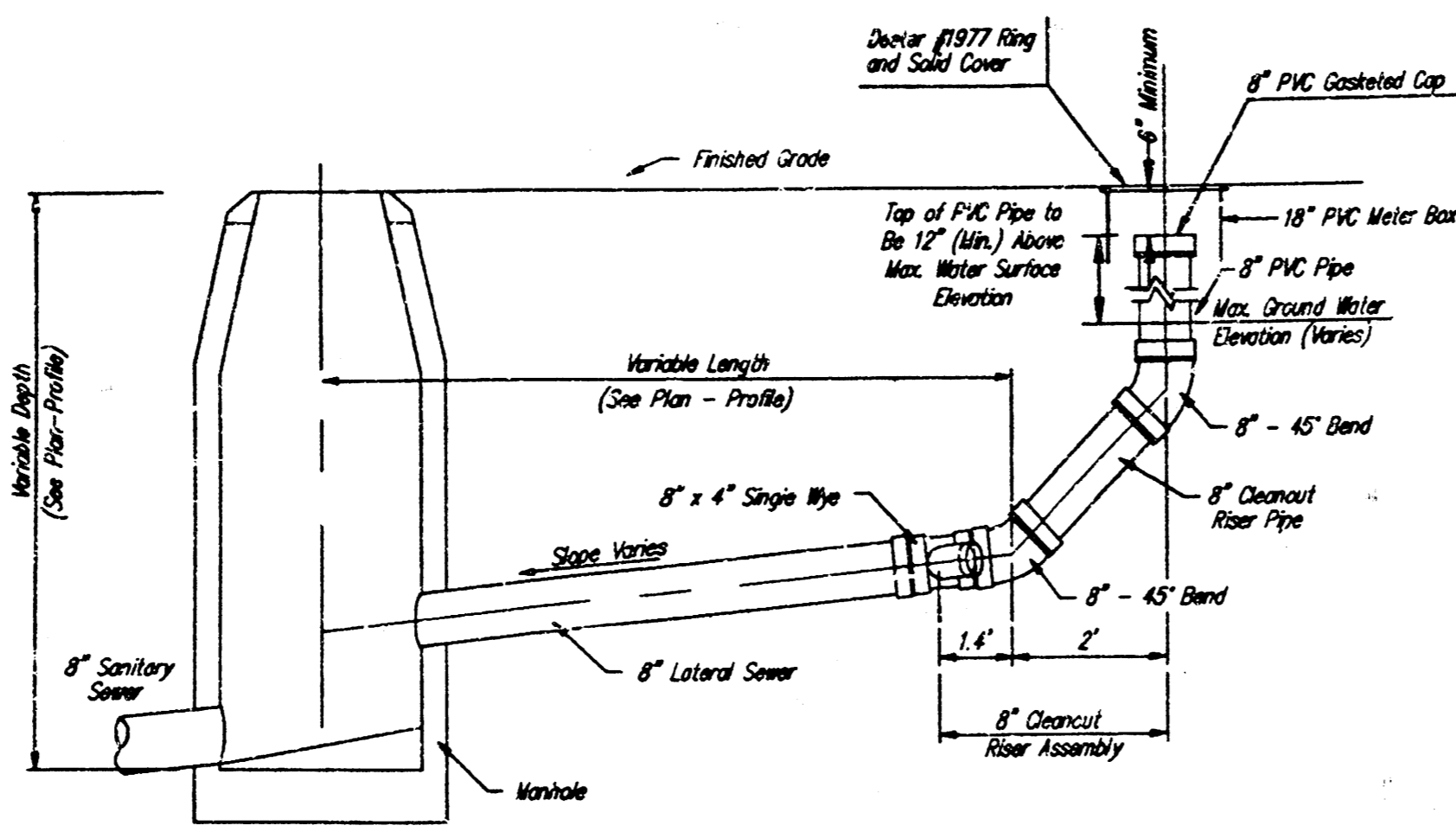

North  
 SCALE:  
 1" = 40' Horizontal  
 1" = 5' Vertical

BENCHMARK:  
 CITY OF WICHITA BENCHMARK  
 LOCATED ON THE SOUTHEAST  
 CORNER OF 21ST ST. AND MAIZE  
 ROAD, 64' EAST & 99' SOUTH  
 OF CENTERLINES.  
 ELEV. = 164.30 CITY DATUM

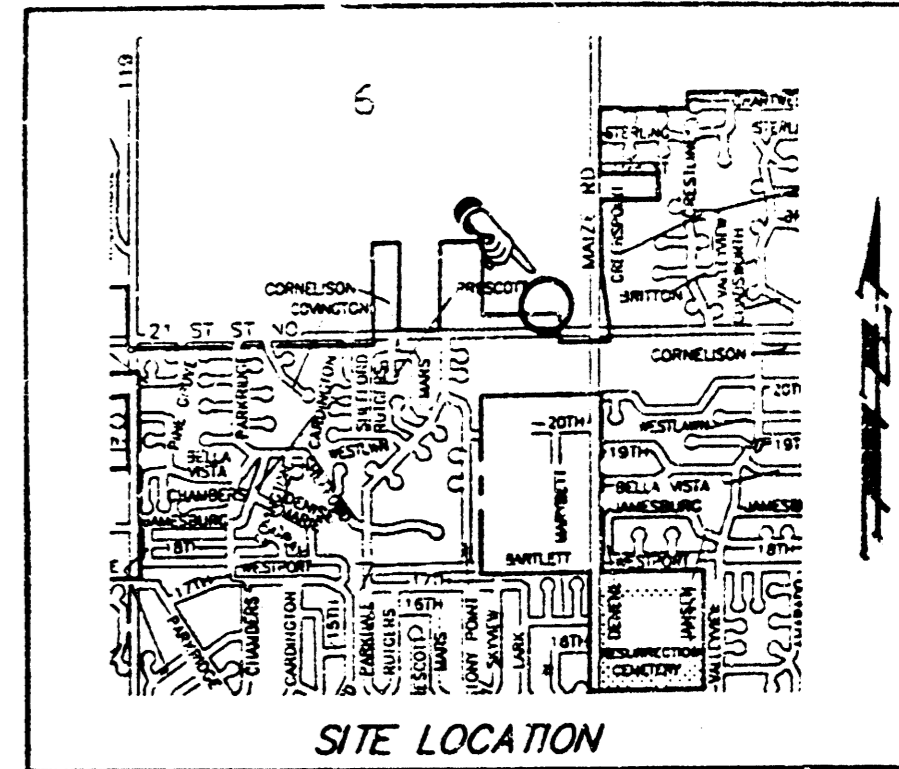

APPROVED AS NOTED  
 BY CITY ENGINEER OF WICHITA  
 Sanitary Sewers VRH 5/4/95  
 NOTE TO CONTRACTORS  
 Inspection and testing for this project is to be provided by a Licensed Consulting Engineering Firm under contract with the Owner/Developer. Said inspection to be in accordance with the City of Wichita standard construction engineering practices and certified by a Licensed Professional Engineer. No work shall be performed in dedicated easements or public right-of-way by the Contractor without such inspection nor shall any work be commenced without written authorization by the City Engineer.

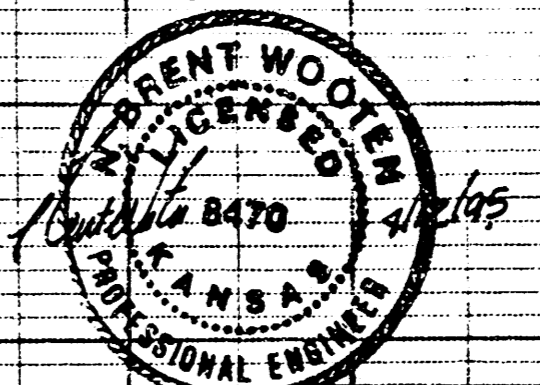
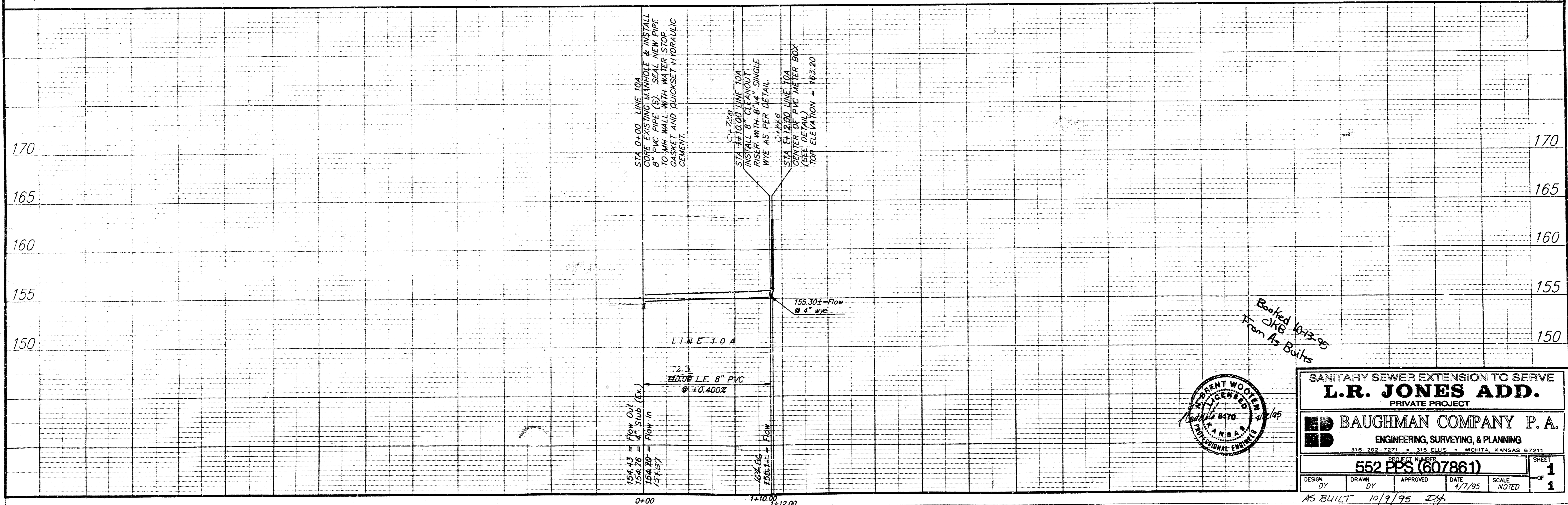

Booked 10-13-95  
 CJB  
 From As Built

**SANITARY SEWER EXTENSION TO SERVE L.R. JONES ADD. PRIVATE PROJECT**

**BAUGHMAN COMPANY P.A.**  
 ENGINEERING, SURVEYING, & PLANNING  
 318-262-7271 • 315 ELLIS • WICHITA, KANSAS 67211

PROJECT NUMBER: **552 PCS (607861)**

DESIGN BY: [ ] DRAWN BY: [ ] APPROVED BY: [ ] DATE: 4/7/95 SCALE: NOTED SHEET 1 OF 1

AS BUILT 10/9/95 DJ