

VERTICAL RISER DETAILS

ADOPTED AS STANDARD DESIGN

BY

CITY OF WICHITA, KANSAS

GENERAL NOTES

1. **Risers.** Risers shall be installed to serve all lots or tracts where the sanitary sewer main is below the water table. Risers shall also be installed to serve all lots and tracts where the sanitary sewer main depth is greater than 12 feet below the proposed ground elevation. Installation of risers because of field conditions shall be as approved by the Construction Engineer. The location of the risers to serve developed property shall be approved by the property owner and the Construction Engineer.

2. **Pipe Stubs.** Pipe stubs shall be installed in manholes where locations of manholes will provide satisfactory service connection as determined by the Construction Engineer. The vertical distance between the top of the manhole pipe stub and the top of the sanitary sewer main shall not exceed 2 feet.

Manhole pipe stubs shall be set such that the top of the stub is no lower than the top of the sanitary sewer main.

3. **Sizing.** Pipe stubs and risers shall be sized according to the plans and riser table where risers are indicated by the plans. Where risers or pipe stubs are required because of field conditions, the risers and stubs shall be six-inch diameter for commercial or industrial properties and 4" or 6" diameter for residential properties, based on lot size and sanitary sewer main depth. Sizing of risers and stubs shall be approved by the Construction Engineer prior to installation.

4. **Riser or Stub Material.** Risers and stubs shall be constructed of SDR 35 PVC Pipe, Schedule 40 PVC Pipe, or extra strength Clay Pipe meeting the requirements of the latest revision of A.S.T.M. Designation C700 with compression joints as specified for Clay Pipe in the Standard Specifications.

5. **Reinforced Concrete Encasement.** Riser connections to clay pipe sanitary sewers shall be reinforced concrete encased both ways from the riser centerline. The reinforced concrete encasement shall extend three feet from the riser centerline or stop at the first sanitary sewer pipe joint within three feet of the riser centerline. Riser connections to PVC Sanitary Sewer mains, shall be reinforced concrete encased one foot each way from the riser centerline. The reinforced concrete encasement shall extend to the top of the vertical bend. The concrete encasement shall be reinforced using reinforcing steel as shown in the appropriate drawing. The concrete shall conform to the City Standard Specifications for concrete pavement.

6. **Bedding.** Bedding around the sanitary sewer riser shall be compacted Pipe Bedding Type 1 or 2. The bedding shall be placed and compacted from the depth of the sanitary sewer main to the top of the sanitary sewer riser pipe. Compacted Pipe Bedding Type 1 or 2 shall be required for all risers whether constructed in vertical wall or sloped wall trenches. Bedding material and construction practices shall be approved by the Construction Engineer prior to installation.

7. **Support of Risers.** Sanitary sewer riser pipe shall be supported during trench backfill. The riser pipe shall be held in a vertical position at all times until trench backfill and compaction has been completed. Contractor's methods for supporting and backfilling the riser pipe shall be approved by the Construction Engineer.

8. **Plugging.** The ends of the riser pipes and manhole stubs shall be plugged using an airtight cap. Cap or plug fittings shall be approved by the Construction Engineer prior to installation. Caps or plugs which do not provide an airtight seal will not be accepted.

9. **Top of the Riser Pipe.** The top elevation of the sanitary sewer riser pipe shall be built per plan elevations, unless otherwise directed by the Construction Engineer. Where riser elevations are not shown on the plans, the top of the riser shall be at an elevation four feet below the proposed ground surface. If ground water is found within four feet of the proposed ground surface, the top of the sanitary sewer riser pipe shall be at an elevation two feet above the ground water elevation, regardless of the riser elevation shown on the plans.

10. **Marking.** Locations of the ends of the sanitary sewer riser pipe shall be marked by fastening green colored plastic tape to the end of the riser. The tape shall be supported by a length of wooden 2x4, extending from the top of the riser pipe to the proposed ground surface. The green tape shall be visible and extend one foot above the proposed ground surface. The green tape shall be 4 mil Polyethylene film with a minimum width of three inches, specifically manufactured for the purpose of identification of underground sewers.

11. **Location Measures.** The project inspector shall record and document the location of all risers constructed as measured from the nearest manhole, indicating the direction from the manhole, the direction and distance from the main, size, and elevation of the top of the riser.

12. **Riser Location.** The riser shall be located per plan if shown. If not shown on the plan, the riser shall be located at the center of the lot, within one foot of the property side of the easement for the lot being served. All riser locations shall be approved by the Construction Engineer prior to installation.

13. **Payment.** "Sanitary sewer risers" shall be paid for at the contract unit price per each, which price shall be full compensation for all pipe, fittings, marking tape, length of wooden 2x4, reinforced concrete encasement, support during backfill, backfill, labor, site restoration, and any other items necessary to complete the work.

"Manhole stubs" shall be paid for at the contract unit price per each, which shall be full compensation for all labor and material, and incidentals necessary to complete the work.

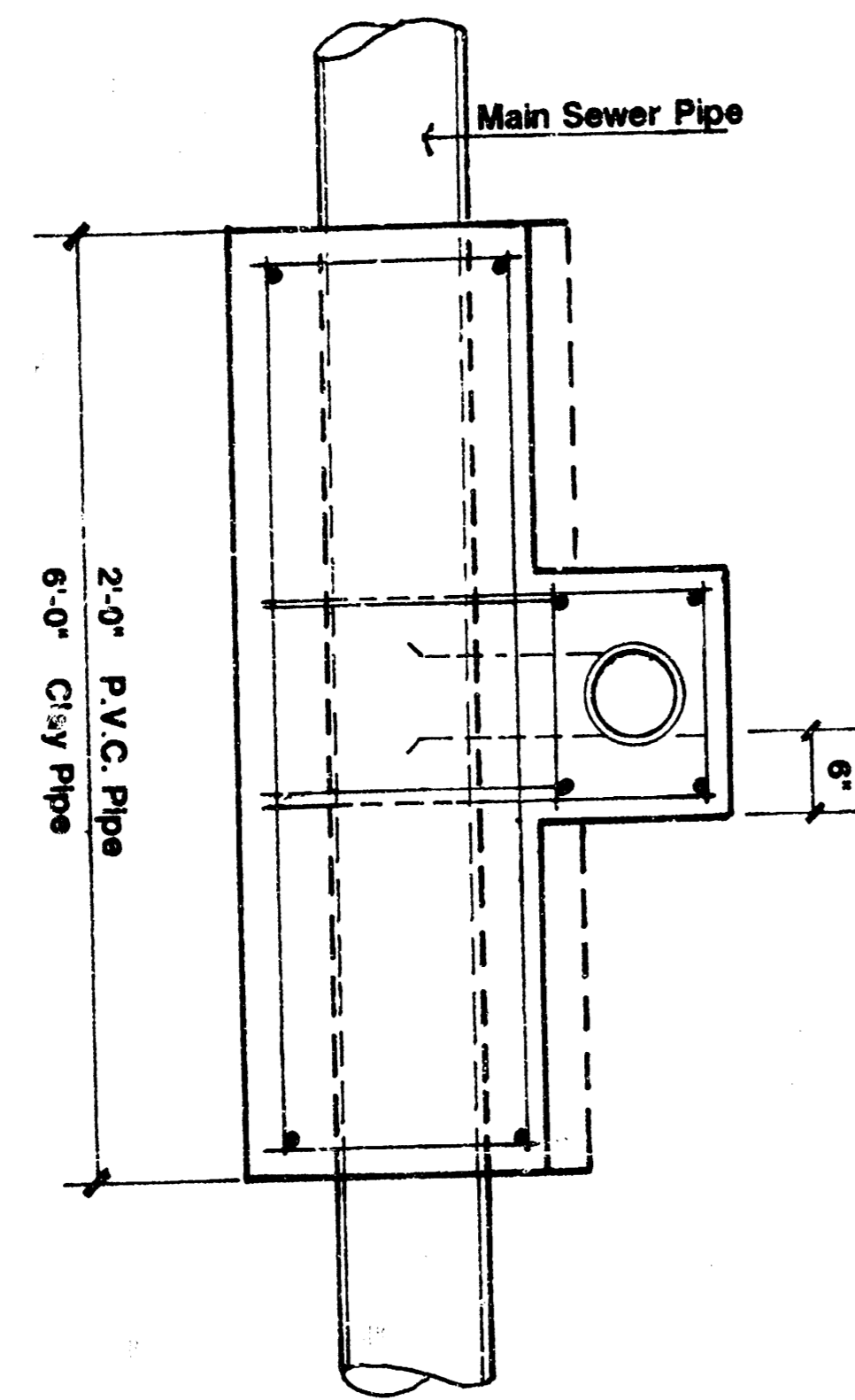

TOP VIEW

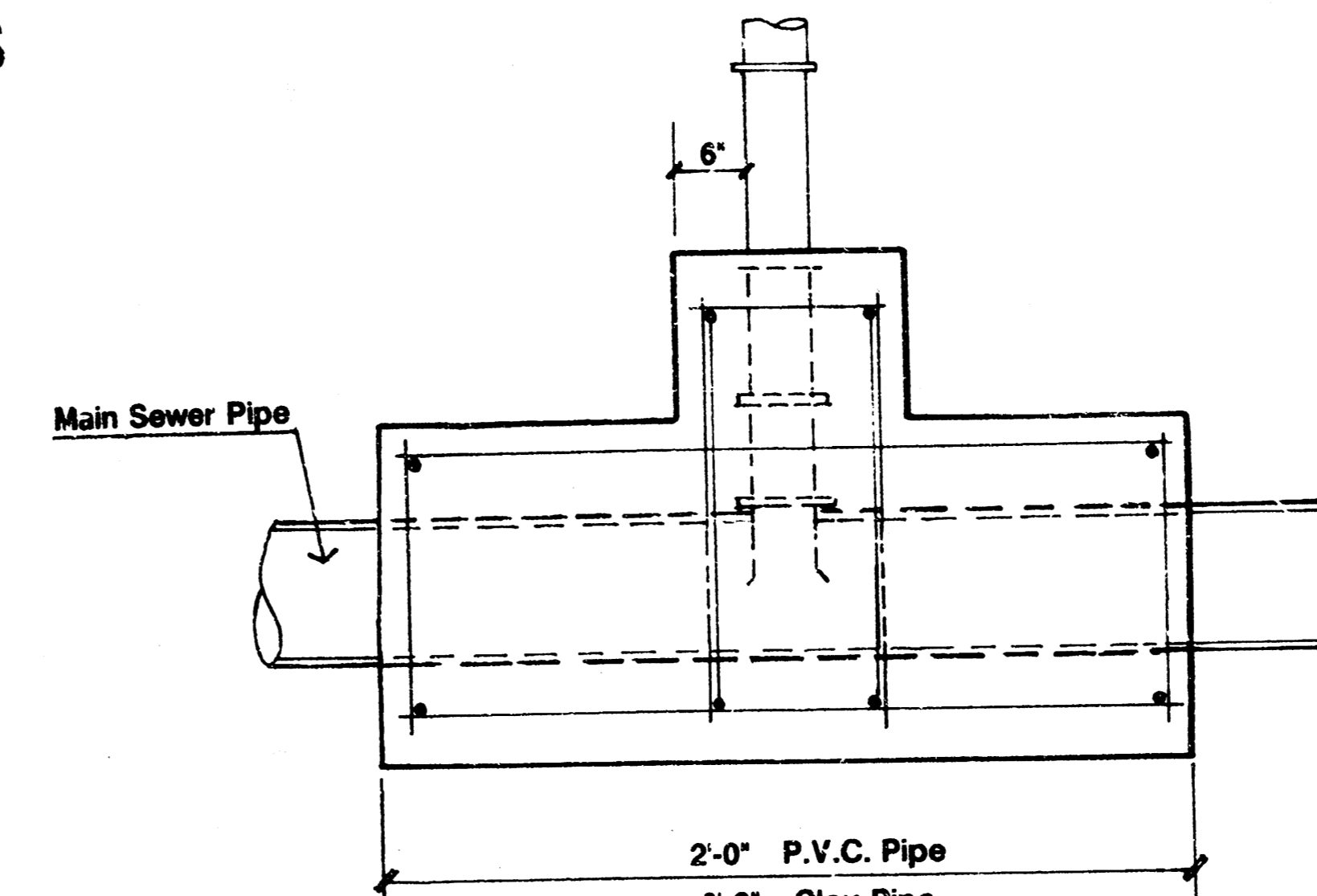

FRONT VIEW

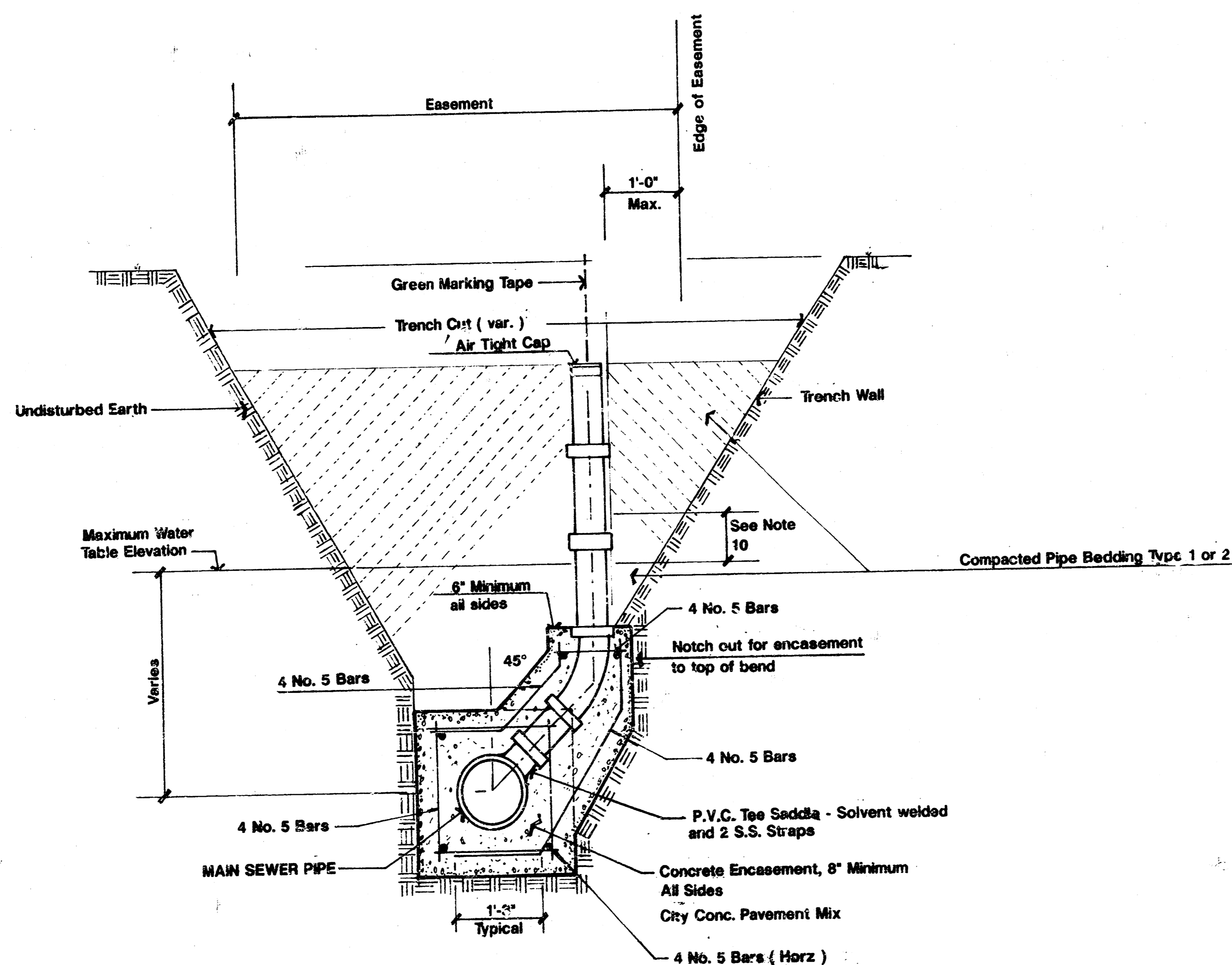

TYPICAL RISER FOR SLOPING TRENCH WALLS

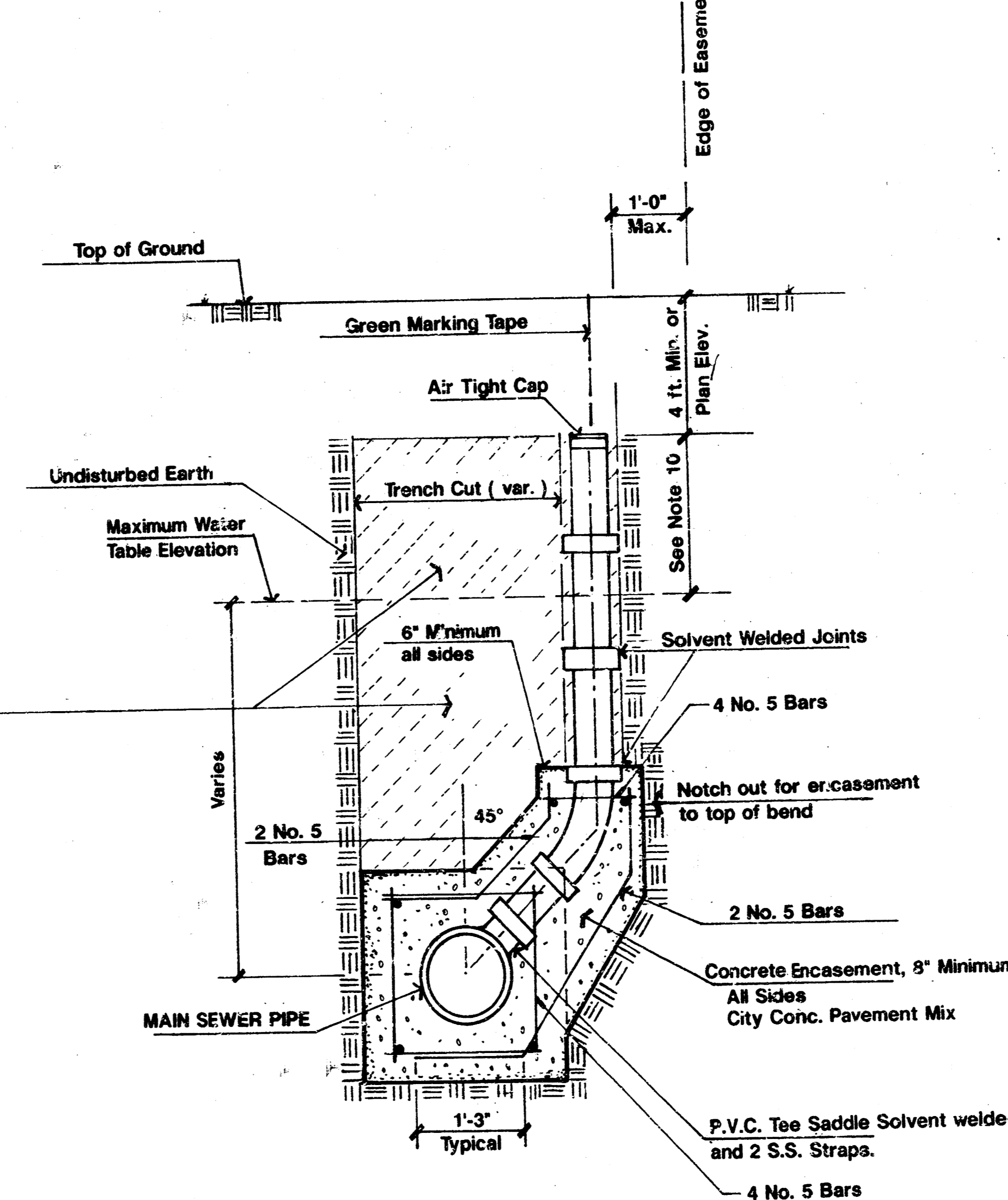

TYPICAL RISER FOR VERTICAL TRENCH WALLS

NOTE: ALL CONNECTIONS TO EXISTING STUBS FROM MANHOLES, OR REALIGNMENT OF EXISTING STUBS, INCLUDING REMOVAL AND REINSTALLATION OF STUBS FOR EXTENSION OF SANITARY SEWER SHALL BE CONSIDERED SUBSIDIARY TO PROJECT AND NOT PAID FOR SEPERATELY.

Sanitary Sewer Extension
to serve
Mid-America Ag Network
Addition
Wichita, Kansas
May, 1992

S. E. Anderson PE/LS
Consulting Engineer
Whitewater, Kansas

APPROVED AS NOTED

By CITY ENGINEER OF WICHITA

Sanitary Sewers *J.C.H. 6-8-92*

Storm Sewers _____

Driveway Approaches _____

Water Mains _____

Paving _____

NOTE TO CONTRACTOR:

INSPECTION AND TESTING FOR THIS PROJECT IS TO BE PROVIDED BY A LICENSED CONSULTING ENGINEERING FIRM UNDER CONTRACT WITH THE OWNER/DEVELOPER. SAID INSPECTION TO BE IN ACCORDANCE WITH THE CITY OF WICHITA STANDARD CONSTRUCTION ENGINEERING PRACTICES CERTIFIED BY A LICENSED PROFESSIONAL ENGINEER. NO WORK SHALL BE PERFORMED IN DEDICATED EASEMENTS OR THE PUBLIC RIGHT OF WAY BY THE CONTRACTOR WITHOUT SUCH INSPECTION NOR SHALL ANY WORK BE COMMENCED IN DEDICATED EASEMENTS OR PUBLIC RIGHT OF WAY WITHOUT WRITTEN AUTHORIZATION BY THE CITY ENGINEER.

General Notes

- Contractor shall contact Dig-Safe for field locations of underground utilities 48 hours prior to beginning construction on this project.
- Contractor shall be required to hand excavate existing utilities as necessary to verify their locations. Contractor may be required to shore trench or otherwise protect existing telephone pedestals, K G and E boxes or other surface appurtenances.
- Contractor shall notify Consulting Engineer immediately of conflicts with existing utilities. Contractor shall assume the risk of damage to existing utilities.
- Contractor shall notify John Brasfield, owner of Lot 1, Block 1, Prairie Park 2nd Addition, aka 10314 Merton Court 48 hours prior to beginning construction on the project. Phone 722-8968.
- Contractor shall remove and replace fence, as shown, and regrade and seed disturbed lawn areas on said Lot 1 at connection to exist manhole. Lot 1 shall be restored to a condition equal to or better than that which existed prior to construction.
- Contractor shall furnish and install 8" x 4" tap, 3 foot x 4" PVC vertical riser and temporary cap to allow for air testing of the sewer main. Connection of existing drain to riser shall not be part of this project; said connection shall be made by a licensed drain layer only after this project has been accepted by the City of Wichita and after a permit has been granted for said connection.
- All sanitary sewer construction and seeding construction shall conform to City of Wichita Standard Specifications. Contractor shall seed, fertilize and mulch areas of the drainage dedication which have been disturbed.
- Contractor shall meet all City of Wichita requirements pertaining to the private construction of public projects.
- Contractor shall be responsible for performing air testing and TV inspection of the new sanitary sewer.
- No other property shall be connected to this public sanitary sewer extension.
- Bench Mark is top of east end of south headwall west of the southwest corner of Mid-America Ag Network Addition on west side of Maize Road. Elevation 139.01, City Datum.
- Contractor shall excavate existing 4" building drain prior to construction and allow Consulting Engineer to verify elevation.

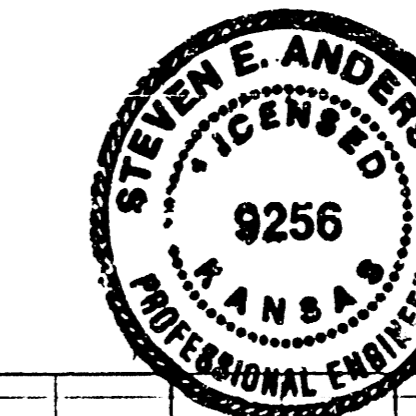

As Bilt Plan: 7/16/92 SE Anderson
Note: This Project was stated and constructed in general conformance with the lines & grades shown hereon.

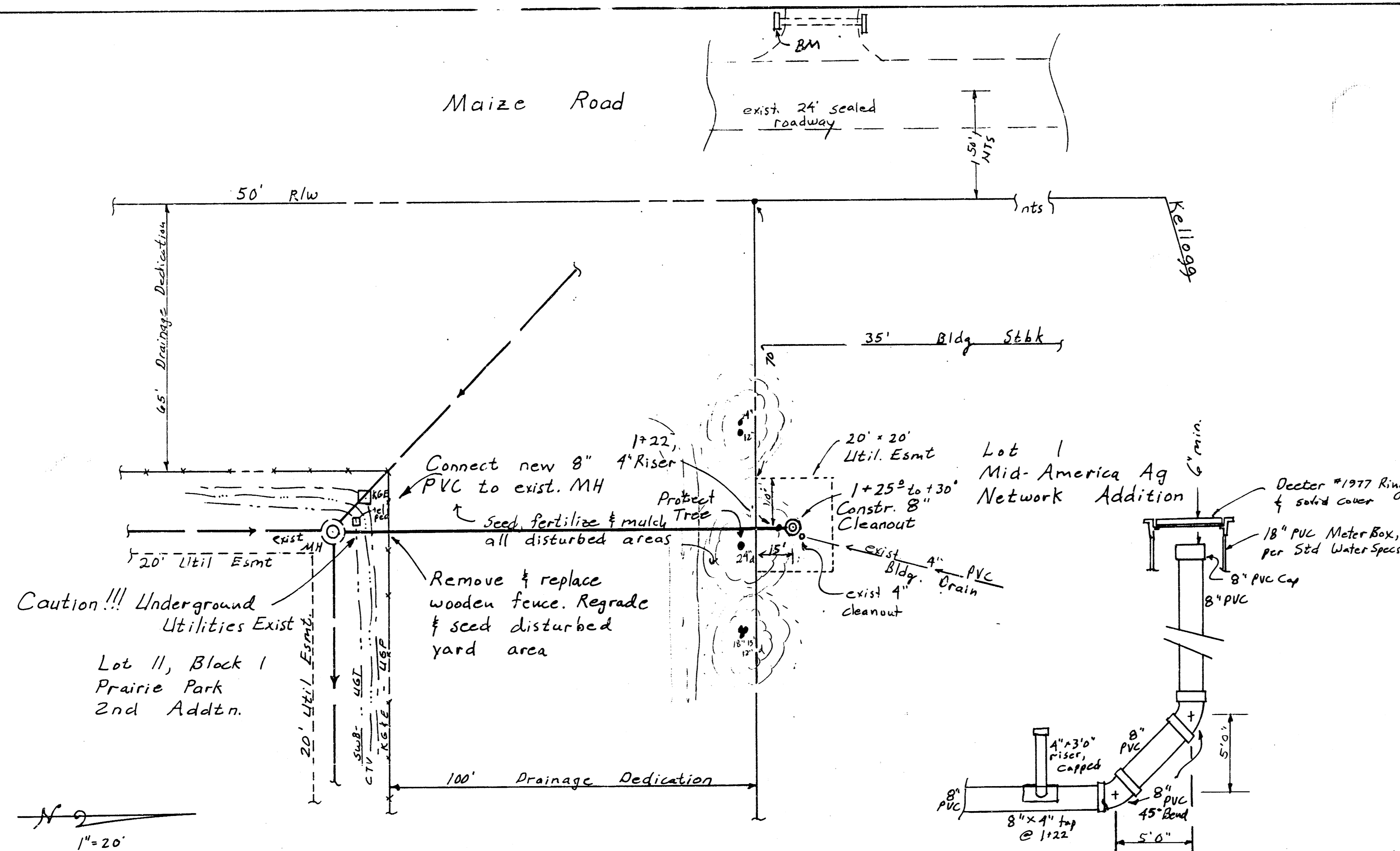

Cleanout Detail
(No scale)

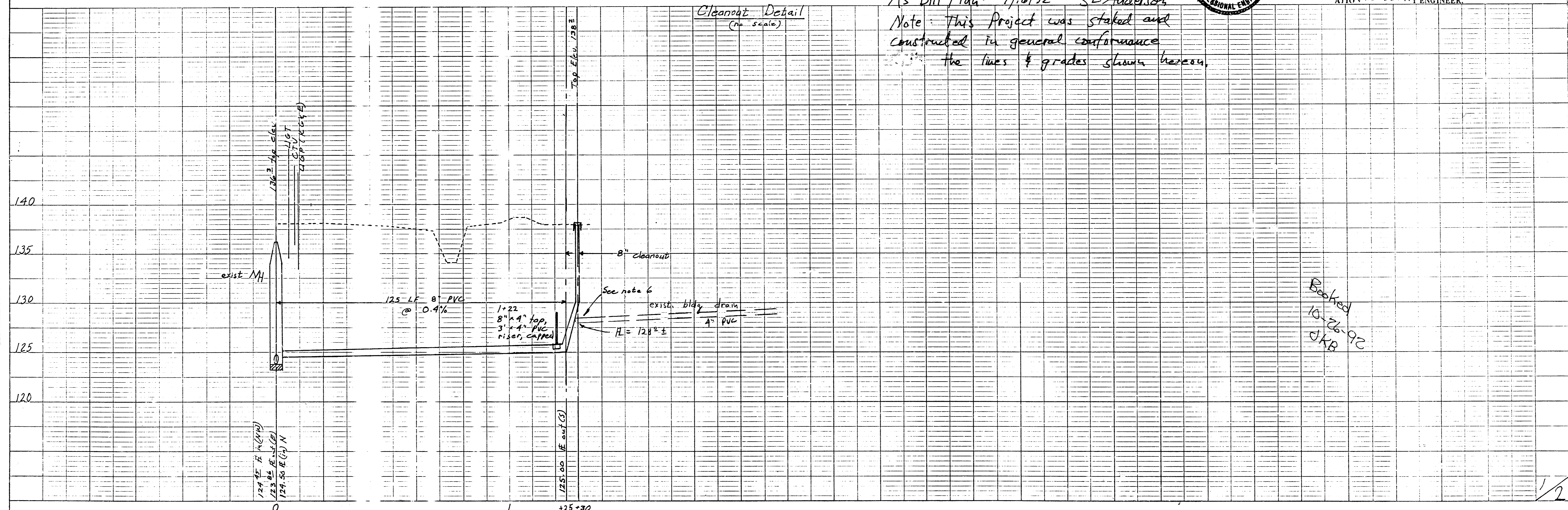

Booked 10-26-92 JKB

1/2

DATE	
BY	
REVISION	
NO.	

DATE	
BY	
REVISION	
NO.	