FHWA REGION NO.	STATE	PROJECT NO.	FISCAL YEAR	SHEET NO.	TOTAL SHEETS
7	KANSAS	87N-0378-01	2008	42	72

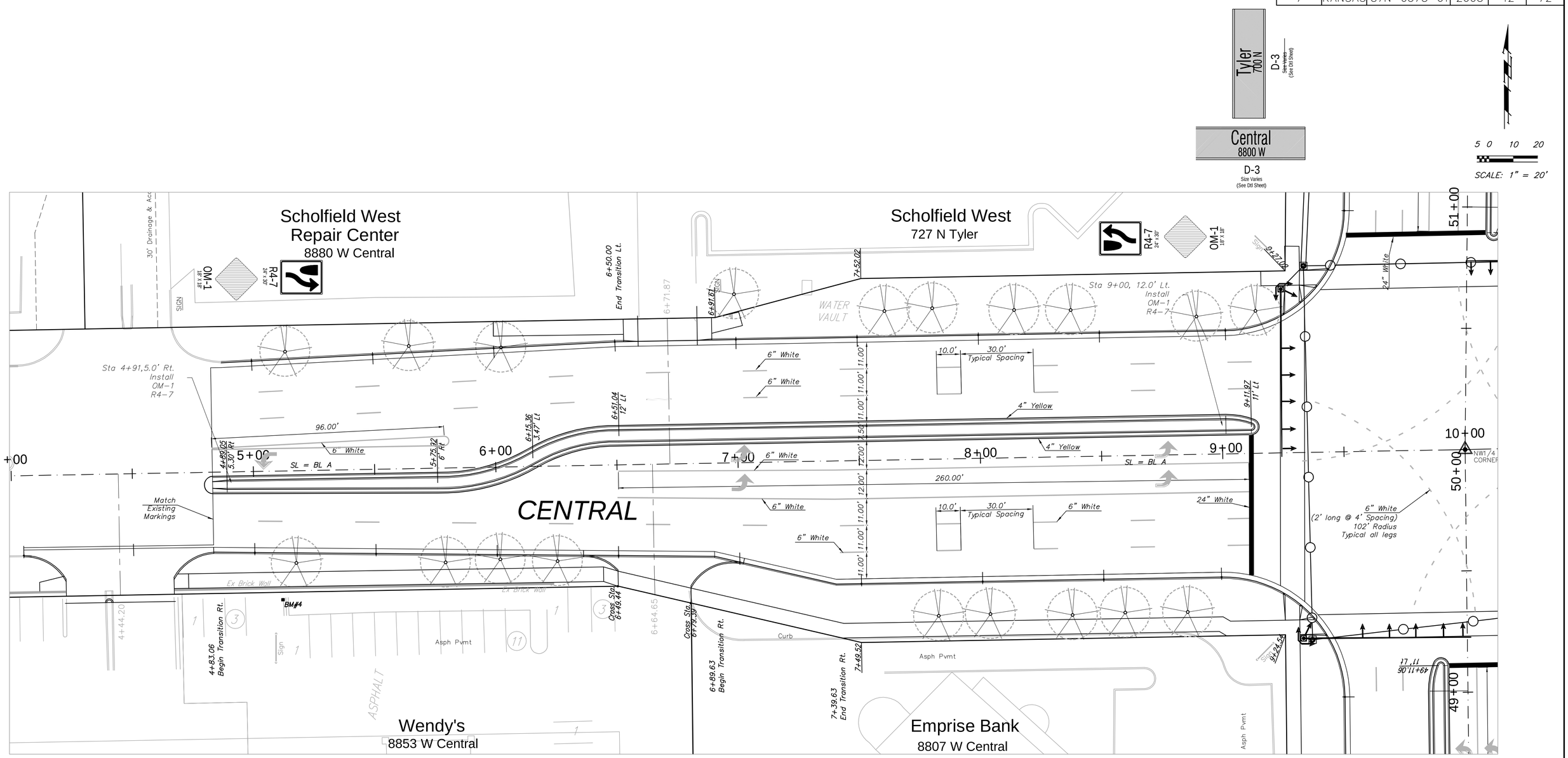

Drawing File: E:\eng\central and tyler intersection\land\base.dwg

MAY 2008

Design: T. Aziere Drawn: Approved: J. F. Bradley Scale: 1:20	Project No. 05-10-E393 CAPITAL IMPROVEMENT PROJECT CENTRAL WEST MARKING CENTRAL & TYLER INTERSECTION PAVEMENT, STORM WATER SEWER, TRAFFIC CONTROL IMPROVEMENTS	Baughman Company , P.A. 315 Ellis St. Wichita, KS 67211 P 316-262-7271 F 316-262-0149 Baughman ENGINEERING | SURVEYING | PLANNING | LANDSCAPE ARCHITECTURE

SHEET 42 OF 72