

Served 02-13-2008 1:35:34 PM by MIC  
 Plot Scale 1:150 02-14-2008 7:40:15 AM  
 J:\SENTOUT\2005\06028\2008-02-13-08 to CIV\1386 PPW\DWG\02-CV3.2-Keymap

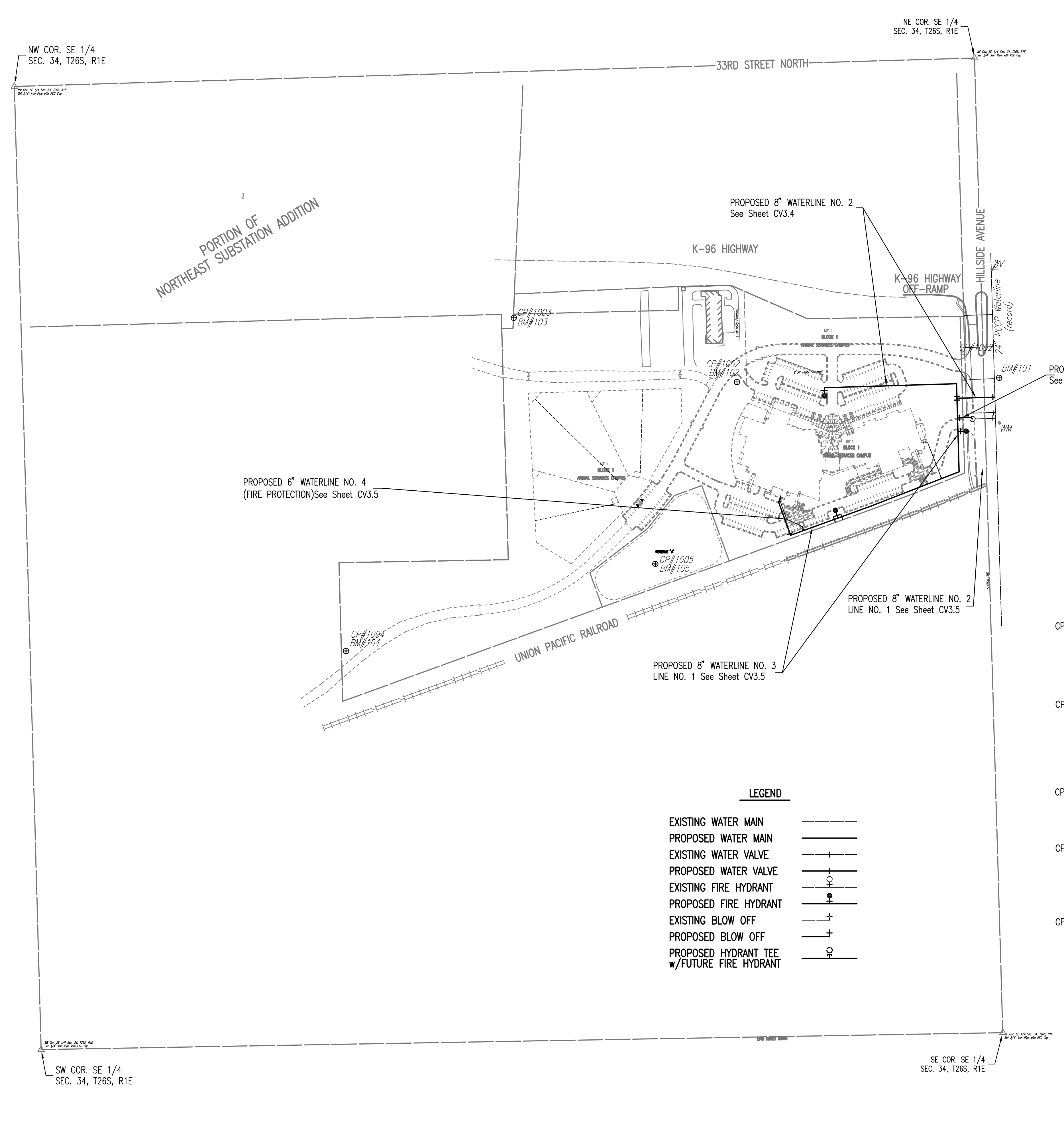

- GENERAL NOTES**
- ALL ELEVATIONS SHOWN ARE USGS DATUM.
  - CONTRACTOR WILL BE REQUIRED TO PROVIDE A MINIMUM ADVANCE NOTICE OF FORTY-EIGHT (48) HOURS TO UTILITY COMPANIES PRIOR TO STARTING ANY EXCAVATION AS FOLLOWS:  

KANSAS ONE-CALL	687-2470
THE CONTRACTOR MUST NOTIFY THE FOLLOWING IN CASE OF AN EMERGENCY:	
COX COMMUNICATIONS	262-0661
KANSAS GAS SERVICE	832-3169
WESTAR ENERGY	383-8600
AQUILA NETWORK	1(800)-527-0357
SBC	1(800)-870-8390
CITY OF WICHITA WATER DEPARTMENT	262-6000
CITY OF WICHITA SEWER MAINTENANCE	262-6000
  - ALL WATER MAINS AND APPURTENANCES SHALL BE INSTALLED IN ACCORDANCE WITH CITY OF WICHITA, KANSAS STANDARD SPECIFICATIONS.
  - THE WATER MAIN SHALL BE CONSTRUCTED ON THE ALIGNMENT SHOWN BY THE PLANS. TREES AND SHRUBS IN PUBLIC RIGHT-OF-WAY WHICH ARE IN DIRECT CONFLICT WITH PROPOSED NEW CONSTRUCTION SHALL BE REMOVED BY THE CONTRACTOR WITH THE ENGINEER'S APPROVAL. TREES AND SHRUBS WHICH ARE NOT IN DIRECT CONFLICT WITH PROPOSED NEW CONSTRUCTION SHALL BE SAVED AND PROTECTED FROM DAMAGE.
  - OPENING AND CLOSING WATER VALVES SHALL BE DONE SLOWLY TO PREVENT DAMAGE TO THE WATER DISTRIBUTION SYSTEM FROM WATER HAMMER. ALL VALVES CLOSED BY THE CONTRACTOR MUST BE REOPENED AS NEW CONSTRUCTION PERMITS. PROJECT INSPECTOR MUST ASCERTAIN THAT ANY VALVE CLOSED BY THE CONTRACTOR IS REOPENED. CONTRACTOR WILL BE PERMITTED TO OPERATE WATER VALVES ONLY WHEN THE PROJECT INSPECTOR ASSIGNED TO THE PROJECT IS PRESENT.
  - THE CONTRACTOR SHALL NOT START WORK ON THE PROJECT UNTIL THE PROJECT INSPECTOR IS ASSIGNED TO THE PROJECT AND IS PRESENT ON THE SITE. ANY WORK DONE WITHOUT INSPECTION WILL BE REQUIRED TO BE UNCOVERED FOR INSPECTION.
  - THE CONTRACTOR SHALL GIVE ALL PROPERTY OWNERS AND/OR TENANTS OF DEVELOPED PROPERTY DIRECTLY ABUTTING THE CONSTRUCTION OF THIS PROJECT A MINIMUM OF TEN (10) DAYS ADVANCE NOTICE PRIOR TO START OF CONSTRUCTION.
  - THE CONTRACTOR SHALL BE RESPONSIBLE FOR PRESERVING PROPERTY IRONS. THE CONTRACTOR SHALL BE REQUIRED TO RE-ESTABLISH ANY PROPERTY IRONS WHICH ARE DAMAGED OR DESTROYED BY HIS CONSTRUCTION OPERATIONS. SUCH IRONS SHALL BE RE-ESTABLISHED BY A LICENSED LAND SURVEYOR IN ACCORDANCE WITH STATE LAWS.
  - THE CONTRACTOR SHALL RESTORE ALL DITCHES, SWALES, ROAD SHOULDERS, ENTRANCES, AND BANK LINES TO THEIR ORIGINAL SLOPES AND GRADES EXCEPT AS SHOWN OTHERWISE.
  - INTERURBAN TRAFFIC GENERATED OUTSIDE THE PROJECT AREA AND LOCAL BUSINESS OR RESIDENTIAL TRAFFIC GENERATED WITHIN THE PROJECT AREA ARE TO BE CARRIED THROUGH CONSTRUCTION AS FURTHER PROMULGATED BY PROJECT SPECIAL PROVISIONS. THE CONTRACTOR SHALL UTILIZE BARRICADES, SIGNS, GUARDS, AND FLAGMEN IN ACCORDANCE WITH THE MANUAL ON UNIFORM TRAFFIC CONTROL DEVICES.
  - RUBBLE FROM THE REMOVAL OF MISCELLANEOUS STRUCTURES INCLUDING ANY TREES REMOVED AND TREE TRIMMINGS AND EXCESS EXCAVATED MATERIAL SHALL BE DISPOSED OF ON SITES PROVIDED BY THE CONTRACTOR. THESE SITES SHALL ALSO BE APPROVED OF BY THE ENGINEER AS TO SUITABILITY, APPEARANCE, AND SITE LOCATION. LOCATIONS THAT, IN THE OPINION OF THE ENGINEER, LEAVE AN UNSIGHTLY APPEARANCE WILL NOT BE APPROVED. ALL DISPOSAL SITES MUST BE APPROVED BY THE KANSAS DEPARTMENT OF HEALTH AND ENVIRONMENT. MATERIAL EITHER STOCKPILED OR DISPOSED OF IN A FLOOD PLAIN WILL REQUIRE A KANSAS STATE BOARD OF AGRICULTURE PERMIT. ANY MATERIAL DUMPED IN WATERS OF THE UNITED STATES OR WETLANDS IS SUBJECT TO U.S. CORPS OF ENGINEERS PERMITTING REGULATIONS. ANY MATERIAL BURIED OR STOCKPILED BEYOND APPROVED CONSTRUCTION LIMITS MAY REQUIRE ARCHAEOLOGICAL INVESTIGATIONS UNLESS BURIED IN A PREVIOUSLY APPROVED DISPOSAL LOCATION.
  - ALL LAWN/TURF AREAS DISTURBED BY CONSTRUCTION OF THE PROPOSED IMPROVEMENTS SHALL BE RESTORED WITH THE SAME GRASS/SOD AS EXISTING. RESTORATION OF DISTURBED AREAS SHALL INCLUDE, BUT NOT BE LIMITED TO, TOP SOIL PREPARATION, SEEDING, MULCH, AND/OR RESEEDING. ALL SEEDING/SODDING WORK SHALL BE IN ACCORDANCE WITH THE CITY OF WICHITA STANDARD SPECIFICATIONS AND THE CITY OF WICHITA ADMINISTRATIVE REGULATION NO. AR78 WHICH GOVERNS CLEANUP AND RESTORATION OR REPLACEMENT FOLLOWING CONSTRUCTION.
  - ALL APPROVED EXCESS EXCAVATION WHICH IS TO BE WASTED SHALL BE STOCKPILED WITHIN CORNERSTONE MEDICAL ADDITION AT NO ADDITIONAL COST TO THE OWNER. STOCKPILE LOCATIONS SHALL BE AS DIRECTED BY THE OWNER AND IN ACCORDANCE WITH GENERAL NOTE NO. 11 ABOVE.
  - THE CONTRACTOR SHALL SEED ALL AREAS DISTURBED BY CONSTRUCTION ACTIVITIES WITH TEMPORARY RYE GRASS. RYE GRASS SEED SHALL BE PLANTED AT A MINIMUM RATE OF SIX (6) POUNDS PER ONE THOUSAND (1,000) SQUARE FEET. THIS TEMPORARY SEEDING MAY BE OMITTED ONLY IF OTHER SEEDING IS REQUIRED IN ACCORDANCE WITH GENERAL NOTE NO. 12 ABOVE. TEMPORARY SEEDING OR PERMANENT SEEDING/SODDING SHALL BE APPLIED WITHIN 14 DAYS AFTER THE AREA HAS BEEN DISTURBED.
  - EROSION CONTROL (BMP'S)  
 THE CONTRACTOR SHALL INSTALL AND/OR MAINTAIN EROSION CONTROL METHODS AS SPECIFIED ON SHEETS CV6.1-6.4. THE FOLLOWING QUANTITIES ARE ESTIMATED AND SHOULD BE CONSIDERED THE MINIMUM EFFORT REQUIRED. THE GENERAL LOCATION OF THE REQUIRED EROSION CONTROL IS ILLUSTRATED ON THE PROJECT KEY MAP. THE WATERLINE CONTRACTOR SHALL BE RESPONSIBLE FOR MAINTAINING THE EROSION CONTROL SHOWN THROUGH THE COMPLETION OF THIS PROJECT. INSTALLATION OF THESE BMP'S DOES NOT RELIEVE THE CONTRACTOR OF THE RESPONSIBILITY OF ABATING SOIL EROSION.
  - CITY MAINTENANCE ENDS FOR ALL WATERLINES OUTSIDE OF RIGHT-OF-WAY AND UTILITY EASEMENTS.
  - CUTS MADE IN PAVED SURFACES ON PUBLIC PROPERTY WILL BE REPAIRED BY THE CITY'S CONTRACTOR AND CHARGED AGAINST THE APPLICANT. UNIT REPAIR PRICES ARE AVAILABLE FROM THE CITY AT 268-4418. A SURCHARGE MAY BE APPLICABLE. CALL 268-4418 FOR DETAILS. REPAIR COSTS TO BE PAID PRIOR TO RELEASE OF WATER SERVICE IF WATER SERVICE IS AFFECTED.

PROPOSED 8" WATERLINE NO. 2  
LINE NO. 1 See Sheet CV3.5

- CP #1001** N. 394,069.9353, E. 2,347,579.1899  
 1. SET #4 BAR  
 2. 55.0' E. TO @ HILLSIDE  
 3. 32.75' S TO @ MAIN ENTRANCE TO ANIMAL SHELTER - 3303 N. HILLSIDE  
 ELEV. 1344.03 MSL
- CP #1002** N. 393,991.5146, E. 2,346,959.0285  
 1. SET "T" POST = BM #102  
 2. 27.5' N. TO @ ENTRANCE DR. TO ANIMAL SHELTER - 3303 N. HILLSIDE  
 3. 36.20' E. OF E. FACE ANIMAL SHELTER BUILDING.  
 ELEV. 1338.81 MSL
- CP #1003** N. 394,177.8671, 2,346,346.4934  
 1. FD. 3/4" IP W/PEC CAP AT N.W. COR. PROPERTY - PROP. COR. #1534= K96 R/W  
 ELEV. 1352.175 MSL
- CP #1004** N. 393,254.0622, E. 2,345,887.2476  
 1. SET "T" POST = BM #104  
 2. ±13' E. OF WEST PROP. LINE  
 3. ±140' N. OF SW COR. PROP.  
 4. ±15' E. OF FENCE PI W-E NE  
 ELEV. 1335.465 MSL
- CP #1005** N. 393,492.8261, E. 2,346,735.2399  
 1. SET "T" POST = BM #105  
 2. ±22.0' N. TO CENTER HAUL RD.  
 3. ±57.0' S. TO FENCE NEAR S. LINE PROP.  
 ELEV. 1338.32 MSL

- BENCHMARKS:** BM#999
- BM #101** - Found Railroad Spike in W face of high-line power pole on E side of Hillside Avenue near #3320 N. Hillside entrance drive  
 MSL Elev.= 1344.795
- BM #102** - Set "T" Post 27.5' S of center entrance drive and 36.20' E of E face of Animal Shelter Building  
 MSL Elev.= 1338.81
- BM #103** - Set "T" Post 10.0' S of CP#1003, NW property corner  
 MSL Elev.= 1352.125
- BM #104** - Set "T" Post 13± E of W line and 140± N of SW property corner  
 MSL Elev.= 1335.465
- BM #105** - Set "T" Post 57± N of fence line along S property corner line 22' S of Haul Road 275± WNW of property corner #102  
 MSL Elev.= 1338.32

**LEGEND**

EXISTING WATER MAIN	---
PROPOSED WATER MAIN	---
EXISTING WATER VALVE	⊕
PROPOSED WATER VALVE	⊕
EXISTING FIRE HYDRANT	⊕
PROPOSED FIRE HYDRANT	⊕
EXISTING BLOW OFF	⊕
PROPOSED BLOW OFF	⊕
PROPOSED HYDRANT TEE w/FUTURE FIRE HYDRANT	⊕

NOTE: WATERLINE VALVES TO BE OPERATED BY CONTRACTOR ONLY IF WATER DEPARTMENT REPRESENTATIVE IS ON SITE.

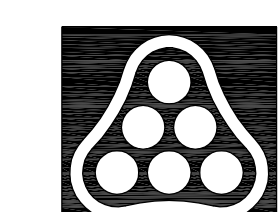

No.	Revision	By	Date
ANIMAL SERVICES CAMPUS KANSAS HUMANE SOCIETY <b>KEY MAP AND GENERAL NOTES</b> JAMES L. ARMOUR, P.E.-CITY ENGINEER CITY OF WICHITA PRIVATE PROJECT NO. 1386 PPW (607853) <b>Professional Engineering Consultants, P.A.</b> 303 S. TOPKA • WICHITA, KANSAS 67202 316-262-2691 • FAX 316-262-3003			
Designed by	DWH	Job No.	35-05028-004
Drawn by	AEC	Date	January 2008
			CV3.2