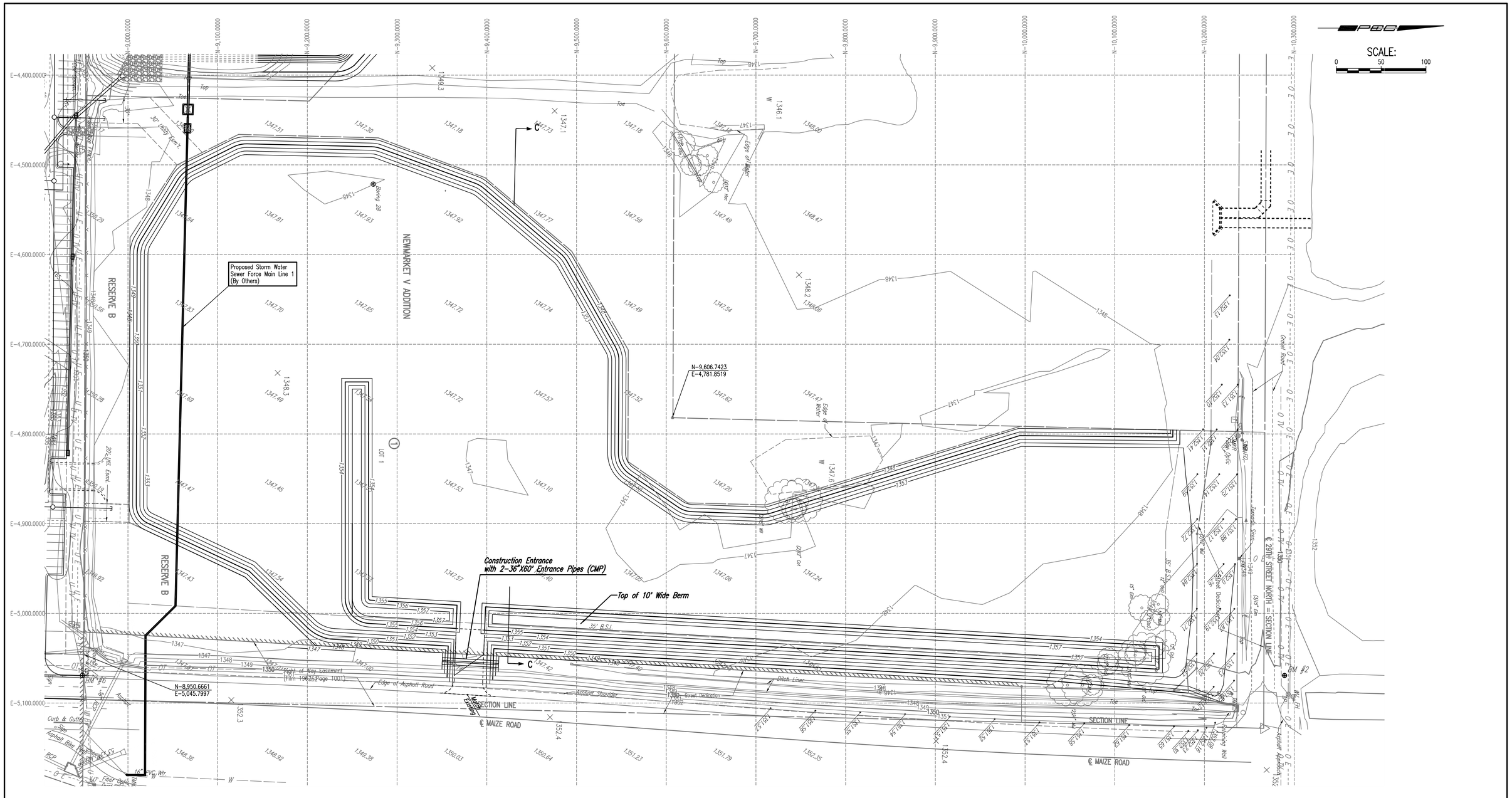

No.	Revision	By	Date

CITY OF WICHITA, KANSAS
JAMES L. ARMOUR, P.E.– CITY ENGINEER
NEWMARKET V ADDTION STORM WATER SEWER & POND

EMBANKMENT PLAN

CITY OF WICHITA PROJECT NO. 468-84396

Professional Engineering Consultants, P.A.
303 S. TOPEKA • WICHITA, KANSAS 67202
316-262-2691 • FAX 316-262-3003

Designed by	BER	Job No.	35-04274-042
Drawn by	NCL	Date	JULY 2008

Sht. A5 of A16

Saved 07-01-2008 3:47:58 AM by AEE
Plot Scale 1:50 Plot Date 07-02-2008 10:25:51 AM by AEE
Q:\2004\04274\003\04274-003-C-Embankment Plan