

Point	Northing	Easting	Desc
1	25072.3584	9940.3351	Iron
2	24988.3584	9940.3142	Iron
3	24988.3797	9794.3426	Iron
4	25072.3977	9670.5259	Iron
5	24988.3977	9670.5137	Iron
6	25106.1066	9617.8661	Iron
7	25070.9264	9541.5880	Iron
8	25201.9783	9659.3885	Iron
9	25201.9878	9595.3885	Iron
10	25235.6119	9659.3914	Iron
11	25293.1619	9659.4018	Iron
12	25293.1563	9711.6488	Iron
13	25235.1563	9711.6488	Iron
14	25654.8330	9659.4544	Iron
15	25596.8330	9659.4460	Iron
16	25596.8254	9711.6477	Iron
17	25654.8254	9711.6561	Iron
18	25748.4247	9659.4681	Iron
19	25760.4714	9595.4698	Iron
20	25896.4502	9730.8560	Iron
21	25812.4147	9723.1792	Iron
22	25813.3950	9940.3827	Iron
23	25897.3958	9940.3927	Iron
24	25890.7791	9892.6014	Iron
25	25862.6889	9641.7841	Iron
26	26048.0698	9649.1575	Iron
27	26106.0698	9649.0919	Iron
28	26106.0698	9711.6519	Iron
29	26048.0698	9711.6519	Iron
30	26174.5736	9659.6401	Iron
31	26188.1681	9603.2558	Iron
32	26318.0566	9662.0411	Iron
33	26306.3562	9605.2335	Iron
34	26379.3444	9711.7756	Iron
35	26437.3439	9711.5289	Iron
36	26379.2695	9940.3927	Iron
37	25813.3958	9827.6954	Iron
38	24508.4723	9736.3660	Iron
39	24508.4639	9794.3660	Iron
40	24457.8544	9685.9687	Iron
41	24399.8550	9686.2305	Iron
42	24269.6842	9940.1353	Iron
43	25131.0802	8881.1397	Iron
44	25067.0785	8880.9152	Iron
45	25320.0858	8881.8025	Iron
46	25320.3102	8817.8029	Iron
47	25409.2679	8847.5423	Iron
48	25442.6002	8800.0769	Iron
49	25452.5467	8749.0824	Iron
50	25388.4759	8746.6576	Iron
51	24819.0721	8880.0454	Iron
52	24755.0704	8879.8209	Iron
53	24820.5983	9218.2191	Iron
54	24756.5990	9218.5079	Iron
55	25597.8288	9093.5616	Iron
56	25546.1780	9067.1761	Iron
57	25554.6545	9050.5829	Iron
58	25606.3053	9076.9684	Iron
59	25387.5793	8572.1168	Iron
60	25451.5784	8571.7673	Iron
61	25429.7275	8474.6953	Iron
62	25485.7750	8443.7973	Iron
63	25520.0769	8439.3995	Iron
64	25520.0769	8503.3977	Iron
65	25468.9846	8413.3403	Iron
66	25412.9371	8444.2383	Iron
67	25396.5370	8381.2322	Iron
68	25460.5360	8380.8826	Iron
69	25607.0625	8504.0367	Iron
70	25607.5326	8440.0385	Iron
71	25740.9095	8458.0427	Iron
72	25724.3940	8519.8751	Iron
73	25395.9785	8278.9704	Iron
74	25395.6289	8214.9714	Iron
75	25295.6607	8279.7368	Iron
76	25295.2765	8235.7379	Iron
77	25382.4779	7637.9985	Iron
78	25456.4769	7637.6500	Iron
79	25529.1458	7569.4392	Iron
80	25531.2577	7505.4530	Iron
81	25250.2208	7373.5822	Iron
82	25727.1040	7570.8934	Iron
83	25785.1024	7571.3194	Iron
84	25781.2145	8100.5743	Iron
85	25723.2160	8100.1483	Iron
86	25868.8765	9638.7345	Iron
87	25894.9170	9690.7591	Iron
88	24988.3681	9736.3426	Iron
89	24527.6763	8815.0230	Iron
90	24527.4519	8878.0226	Iron
91	24459.2141	8947.3291	Iron
92	24395.2147	8947.6179	Iron
93	24459.7236	9060.2334	Iron
94	24395.7243	9060.5222	Iron
95	24328.0318	9128.8284	Iron
96	24328.3207	9192.8278	Iron
97	24265.9092	9129.1088	Iron
98	24266.2071	9193.1081	Iron
99	25557.6665	8880.8817	Iron
100	25524.3342	8928.3470	Iron

Point	Northing	Easting	Desc
101	25961.5217	8463.1195	Iron
102	25975.1754	8525.6461	Iron
103	26145.1319	8443.9877	Iron
104	26144.6617	8507.9860	Iron
105	26362.3718	8445.5836	Iron
106	26361.9017	8509.5819	Iron
107	26390.5446	8446.9889	Iron
108	26390.7709	8511.3549	Iron
109	26448.5824	8457.6289	Iron
110	26482.2067	8468.9112	Iron
111	26448.7813	8524.7439	Iron
112	26458.6359	8528.4126	Iron
113	26579.4127	8487.7449	Iron
114	26579.6520	8551.7467	Iron
115	26449.7646	8793.9636	Iron
116	26391.7650	8794.1675	Iron
117	26580.1744	8691.4441	Iron
118	26573.6839	8691.4736	Iron
119	26446.6667	7912.6019	Iron
120	26388.6670	7912.8058	Iron
121	26575.2807	7382.7554	Iron
122	26124.5197	7379.6348	Iron
123	26060.5212	7379.1918	Iron
124	26059.5652	7508.3339	Iron
125	26059.0950	7573.3322	Iron
126	26121.5391	7285.3779	Iron
127	26057.5408	7784.9078	Iron
128	24263.8374	8684.0088	Iron
129	25258.1087	8687.5086	Iron
130	25069.9988	9527.9843	Iron

SWS POINTS

Point	Northing	Easting	Desc
1300	24584.7450	9237.7094	0+00
1301	24624.3736	9186.1582	0+65.0
1302	24612.8470	9000.3028	2+51.2
1303	24608.0542	8866.4747	cen i/s fc
1304	24607.9624	8847.3048	cl street
1305	24607.8708	8828.1349	cen i/s fc
1306	24611.0969	8695.2312	5+56.3
1307	24751.0960	8695.7495	6+96.3
1308	24955.0948	8696.4538	9+00.3
1309	25291.0077	8947.4769	0+0
1310	25263.5972	8908.9638	0+46.5
1311	25260.7016	8868.7945	cen i/s fc
1312	25260.5181	8830.4547	cen i/s fc
1313	25260.4510	8849.5932	cl street
1314	25263.1690	8697.5265	2+59.0
1315	25248.0483	8677.4732	2+84.1
1316	25453.1603	9286.3834	0+00
1317	25536.7921	9149.2962	cen i/s fc
1318	25550.1501	9156.1201	15' o/s
1319	25523.4342	9142.4724	15' o/s
1320	25553.4740	9116.6409	cen cds
1321	24420.8737	8694.6477	1+90.2

EASEMENT GRADING POINTS

Point	Northing	Easting	Elevation	Desc
1322	24621.6057	9220.3041	1359.5000	EsmtGrd
1323	24618.4572	9172.3708	1360.7000	EsmtGrd
1324	24617.0078	9150.3034	1361.3000	EsmtGrd
1325	24612.4099	9080.3027	1363.0000	EsmtGrd
1326	24607.8119	9010.3021	1362.3000	EsmtGrd
1327	24611.5433	8770.1849	1361.5000	EsmtGrd
1328	24606.0557	8705.2131	1363.0000	EsmtGrd
1329	24678.0612	8705.5498	1362.3000	EsmtGrd
1330	24746.0608	8705.7883	1361.7000	EsmtGrd
1331	24820.0603	8706.0478	1362.5000	EsmtGrd
1332	24888.0599	8706.2863	1361.7000	EsmtGrd
1333	24960.0594	8706.5388	1361.0000	EsmtGrd
1334	25038.0590	8706.8123	1361.7000	EsmtGrd
1335	25110.0585	8707.0649	1362.4000	EsmtGrd
1336	25178.0581	8707.3033	1363.1000	EsmtGrd
1337	25258.2979	8728.7291	1363.3000	EsmtGrd
1338	24539.8116	9010.2922	1363.0000	EsmtGrd
1339	24675.8123	9010.3119	1363.1000	EsmtGrd
1340	24941.4426	9405.0300	1359.5000	EsmtGrd
1341	24941.0906	9327.0308	1361.3000	EsmtGrd
1342	24940.7657	9255.0315	1362.0000	EsmtGrd
1343	24940.4588	9187.0322	1362.7000	EsmtGrd
1344	24940.1338	9115.0330	1363.4000	EsmtGrd
1345	24940.1338	9078.6597	1363.7000	EsmtGrd
1346	24939.7818	9037.0338	1363.4000	EsmtGrd
1347	24939.4479	8963.0345	1362.7000	EsmtGrd
1348	25464.2009	9261.3772	1359.5000	EsmtGrd
1349	25501.3610	9201.1304	1361.0000	EsmtGrd
1350	25457.4097	9027.9829	1362.1000	EsmtGrd
1351	25400.1239	8987.7543	1360.5000	EsmtGrd
1352	25368.3986	8965.4754	1359.5000	EsmtGrd
1353	25319.9117	8931.4257	1359.5000	EsmtGrd
1354	24528.0621	8705.0237	1363.7000	EsmtGrd
1355	24419.8336	8704.6441	1362.7000	EsmtGrd

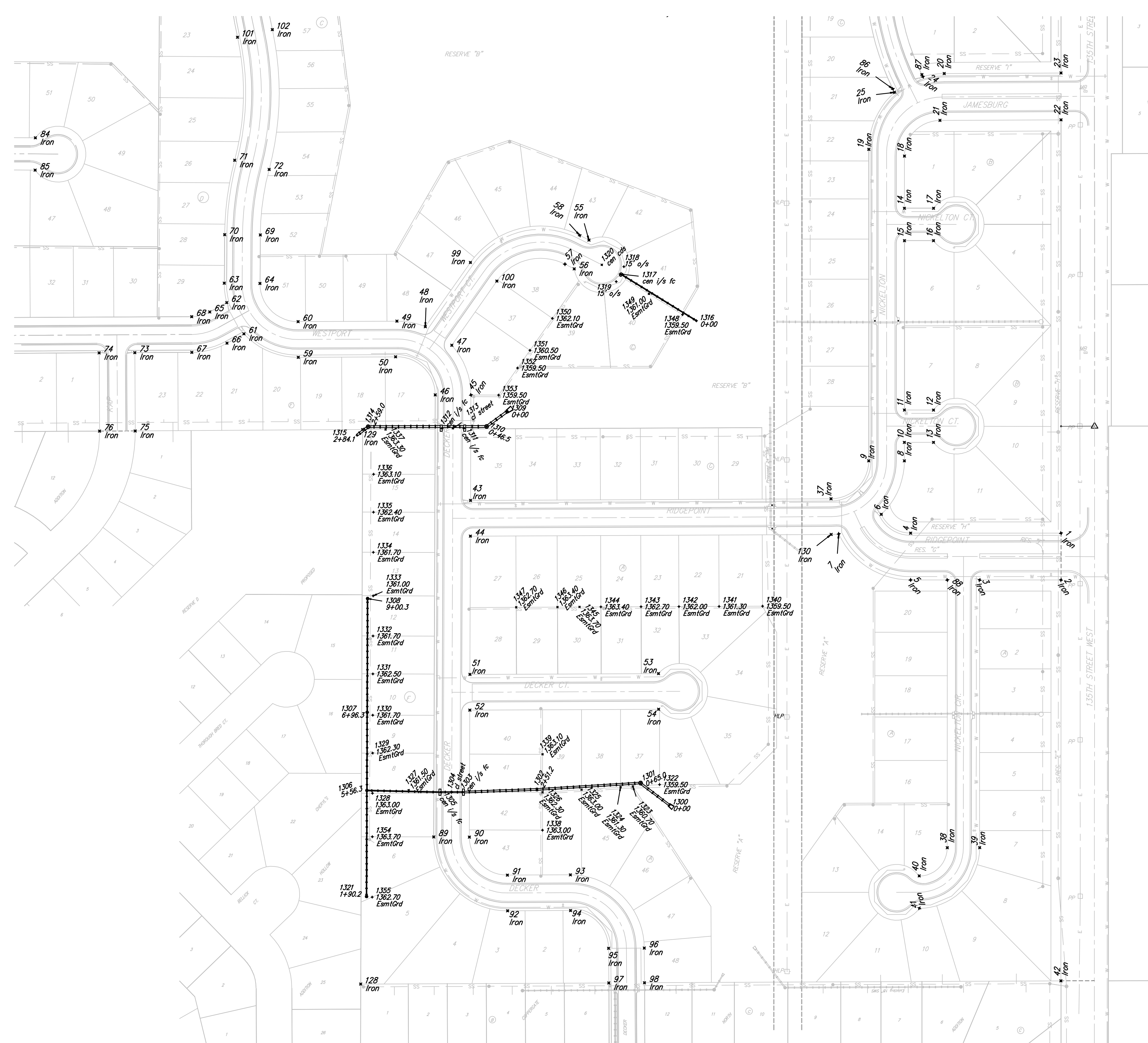
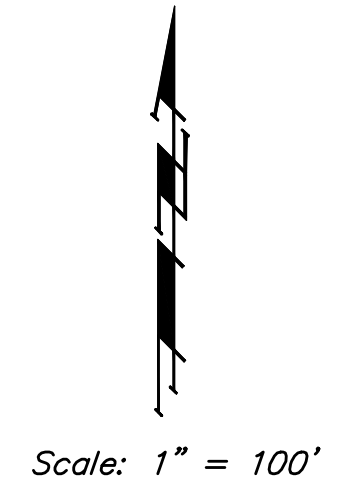

Silverton Addition - Phase II

COORDINATE SHEET

Street & SWS Improvements

Baughman Company, P.A. 315 Ellis St. Wichita, KS 67211 F 316-262-7271 F 316-262-0149
 ENGINEERING | SURVEYING | PLANNING | LANDSCAPE ARCHITECTURE

PROJECT NUMBER 47284460	DESIGN JAK	DRAWN JAK
REVISIONS:	APPROVED	DATE 7/14/08

SCALE
Noted

SHEET
32 OF 41