

Scale: 1" = 60'

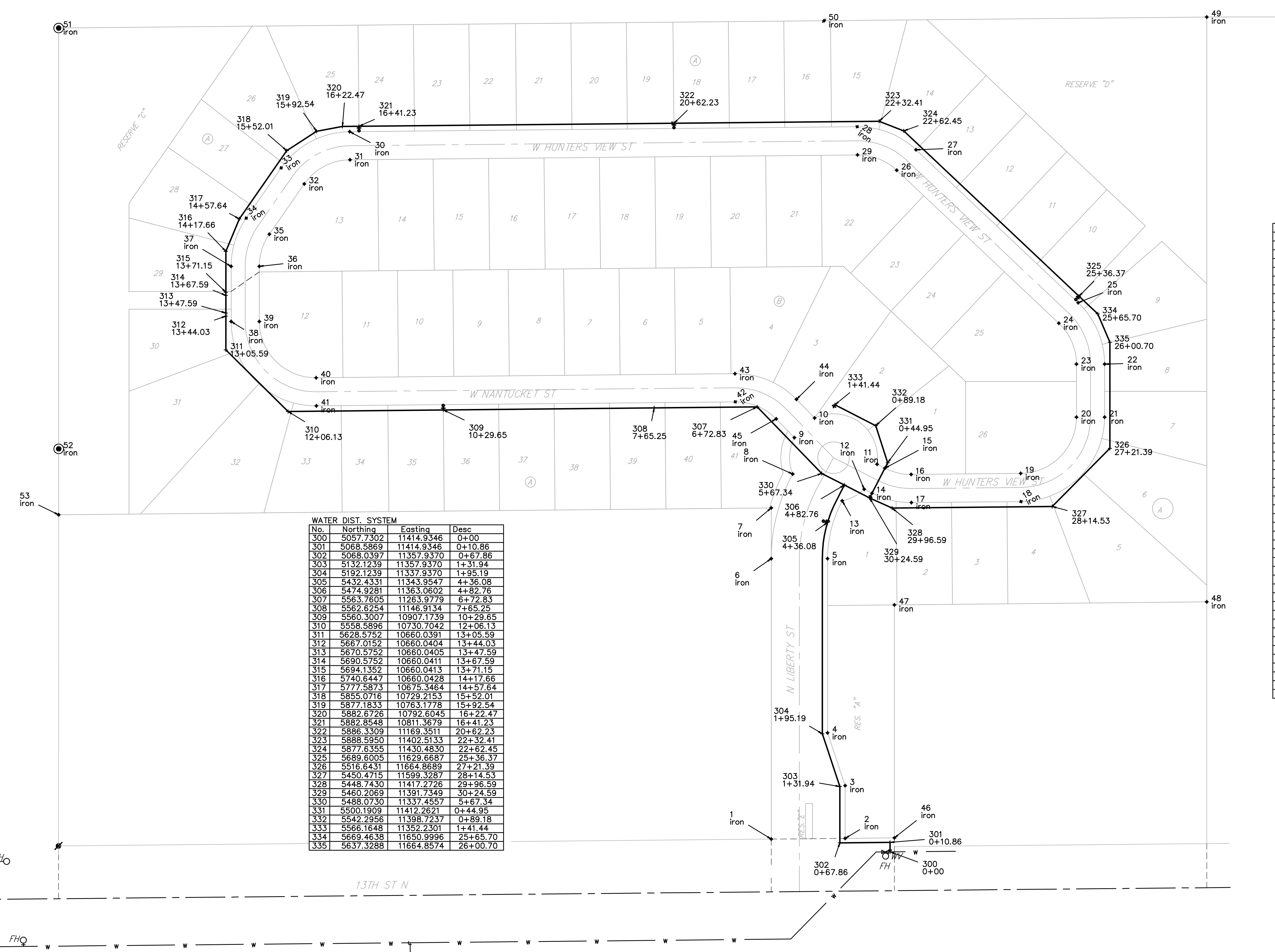

**WATER DIST. SYSTEM**

No.	Northing	Eastng	Desc
300	5057.7302	11414.9346	0+00
301	5068.5869	11414.9346	0+10.86
302	5068.0397	11357.9370	0+67.86
303	5132.1239	11357.9370	1+31.94
304	5192.1239	11337.9370	1+95.19
305	5432.4331	11343.9547	4+36.08
306	5474.9281	11363.0602	4+82.76
307	5563.7605	11263.9779	6+72.83
308	5562.6254	11146.9134	7+65.25
309	5560.3007	10907.1739	10+29.85
310	5558.5896	10730.7042	12+06.13
311	5628.5752	10660.0391	13+05.59
312	5667.0152	10660.0404	13+44.03
313	5670.5752	10660.0405	13+47.59
314	5690.5752	10660.0411	13+67.59
315	5694.1352	10660.0413	13+71.15
316	5740.6447	10660.0428	14+17.66
317	5777.5873	10675.3464	14+57.64
318	5855.0716	10729.2153	15+52.01
319	5877.1833	10763.1778	15+92.54
320	5882.6726	10792.6045	16+22.47
321	5882.8548	10811.3679	16+41.23
322	5886.3309	11169.3511	20+62.23
323	5888.5950	11402.5133	22+32.41
324	5877.6355	11430.4830	22+62.45
325	5689.6005	11629.6687	25+36.37
326	5516.6431	11664.8689	27+21.39
327	5450.4715	11599.3287	28+14.53
328	5448.7430	11417.2726	29+96.59
329	5460.2069	11391.7349	30+24.59
330	5488.0730	11337.4557	5+67.34
331	5500.1909	11412.2621	0+44.95
332	5542.2956	11398.7237	0+89.18
333	5566.1648	11352.2301	1+41.44
334	5669.4638	11650.9996	25+65.70
335	5637.3288	11664.8574	26+00.70

**IRONS**

No.	Northing	Eastng	Desc
1	5072.2911	11279.9370	iron
2	5073.0976	11363.9370	iron
3	5133.0976	11363.9370	iron
4	5193.0976	11343.9370	iron
5	5391.2073	11343.9370	iron
6	5391.2073	11279.9370	iron
7	5448.9098	11279.9370	iron
8	5487.4276	11304.2956	iron
9	5528.8364	11306.2448	iron
10	5551.1262	11329.2049	iron
11	5498.5914	11400.1705	iron
12	5470.1238	11385.5556	iron
13	5456.9754	11360.5865	iron
14	5465.5446	11394.4752	iron
15	5494.0122	11409.0900	iron
16	5486.9503	11438.9273	iron
17	5454.9518	11439.2311	iron
18	5456.1342	11563.7769	iron
19	5488.1328	11563.4731	iron
20	5552.1360	11626.8655	iron
21	5552.1391	11658.8655	iron
22	5612.4083	11658.8598	iron
23	5612.4053	11626.8598	iron
24	5658.9379	11606.7932	iron
25	5682.2073	11628.7599	iron
26	5832.8966	11422.5185	iron
27	5856.1660	11444.4852	iron
28	5882.3533	11377.6529	iron
29	5850.3548	11377.9636	iron
30	5876.7523	10800.8459	iron
31	5844.7538	10801.1566	iron
32	5817.2898	10749.2296	iron
33	5835.5563	10722.9553	iron
34	5778.4008	10683.2195	iron
35	5760.1343	10709.4938	iron
36	5723.6035	10698.0423	iron
37	5723.6046	10666.0423	iron
38	5660.9014	10666.0402	iron
39	5660.9003	10698.0402	iron
40	5596.9012	10762.6607	iron
41	5564.9027	10762.9710	iron
42	5569.5191	11239.0596	iron
43	5601.5176	11238.7493	iron
44	5572.3915	11308.5604	iron
45	5550.1017	11285.6003	iron
46	5073.6352	11419.9346	iron
47	5338.6324	11419.9346	iron
48	5342.0405	11774.9182	iron
49	6007.0405	11774.9182	iron
50	6002.8729	11340.0057	iron
51	5994.5482	10470.0465	iron
52	5516.0731	10470.0583	iron
53	5441.0565	10470.0297	iron

**Baughman**

ENGINEERING | SURVEYING | PLANNING | LANDSCAPE ARCHITECTURE

Crystal Gardens Addition

**Coordinate Sheet**

Water Distribution System

Baughman Company, P.A. 315 Ellis St. Wichita, KS 67211 P 316-262-7271 F 316-262-0149

PROJECT NUMBER 448	DESIGN JAK	DRAWN TMS
REVISIONS:	APPROVED	DATE 7/08
SCALE NOTED		SHEET <b>12 OF 13</b>

E:\eng\Crystal Gardens\WTRrecords.dwg