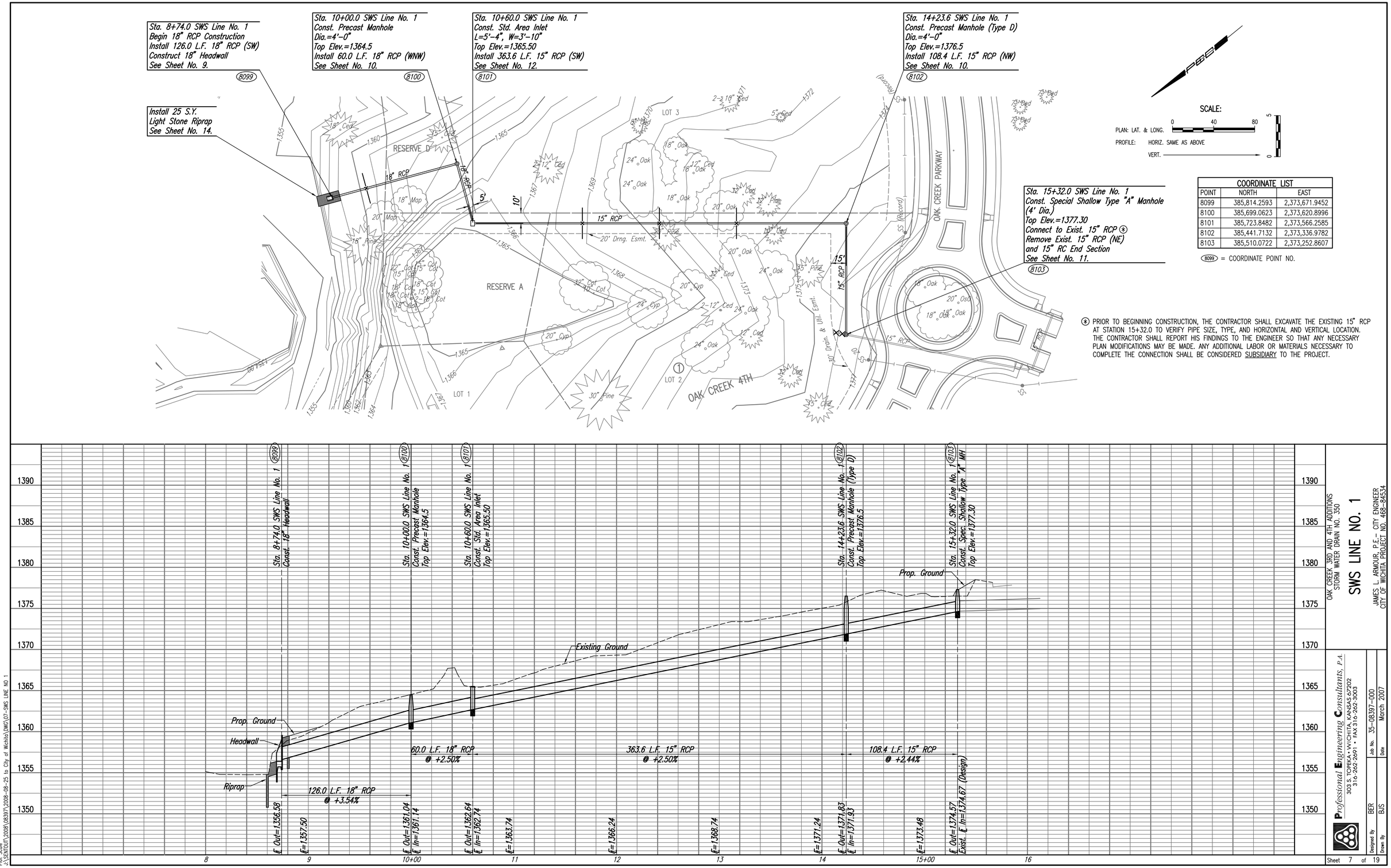

COORDINATE LIST		
POINT	NORTH	EAST
8099	385,814.2593	2,373,671.9452
8100	385,699.0623	2,373,620.8996
8101	385,723.8482	2,373,566.2585
8102	385,441.7132	2,373,336.9782
8103	385,510.0722	2,373,252.8607

(8099) = COORDINATE POINT NO.

⊛ PRIOR TO BEGINNING CONSTRUCTION, THE CONTRACTOR SHALL EXCAVATE THE EXISTING 15" RCP AT STATION 15+32.0 TO VERIFY PIPE SIZE, TYPE, AND HORIZONTAL AND VERTICAL LOCATION. THE CONTRACTOR SHALL REPORT HIS FINDINGS TO THE ENGINEER SO THAT ANY NECESSARY PLAN MODIFICATIONS MAY BE MADE. ANY ADDITIONAL LABOR OR MATERIALS NECESSARY TO COMPLETE THE CONNECTION SHALL BE CONSIDERED SUBSIDIARY TO THE PROJECT.

OAK CREEK 3RD AND 4TH ADDITIONS
STORM WATER DRAIN NO. 350

SWS LINE NO. 1

JAMES L. ARMOUR, P.E.– CITY ENGINEER
CITY OF WICHITA PROJECT NO. 468-84534

Professional Engineering Consultants, P.A.
303 S. TOPEKA • WICHITA, KANSAS 67202
316-262-2691 • FAX 316-262-3003

Designed By BER
Drawn By BJS
Job No. 35-08397-000
Date March 2007

Sheet 7 of 19

PLAN CHECKED CHECKED BY DATE

PROFILE CHECKED CHECKED BY DATE

Saved 08-25-2008 08:23:20 AM by TAT
Plot Scale 1:20
J:\SENTOUT\2008\08397\2008-08-25 to City of Wichita\DWG\07-SWS LINE NO 1