



**SITE AREAS**

TOTAL	154,070	Sq. Ft.
PERVIOUS	59,850	Sq. Ft.
IMPERVIOUS	94,220	Sq. Ft.

SCALE 1" = 30'

**STORM DRAIN NOTES:**

1. STORM DRAIN PIPE (EXCEPT WHERE RCP IS INDICATED) TO BE EITHER REINFORCED CONCRETE PIPE AS SPECIFIED BELOW, CLOSED PROFILE PVC PIPE MEETING ASTM D-1784 (FOR SIZES 21"-48"), SDR 35 PVC PIPE MEETING ASTM F-679 OR D-3034 (FOR SIZES 8"-18"), OR HIGH DENSITY POLYETHYLENE CORRUGATED PIPE MEETING THE REQUIREMENTS OF AASHTO DESIGNATION M 294 (N12 AS MFGD. BY ADVANCED DRAINAGE SYSTEMS, INC., OR APPROVED EQUAL).
2. REINFORCED CONCRETE PIPE SHALL BE CLASS III, MEETING REQUIREMENTS OF ASTM C-76 FOR WALL B.
3. HDPE OR PVC PIPE SHALL BE INSTALLED IN ACCORDANCE WITH ASTM D-2321.
4. DRAIN BASINS TO BE PREFABRICATED HIGH-DENSITY POLYETHYLENE BASINS WITH FLAT SLOTTED CAST IRON GRATES (AS MFGD. BY ADS, INC.) OR APPROVED EQUAL).
5. CONNECTION OF DISSIMILAR PIPE MATERIALS SHALL BE MADE WITH ADAPTERS MADE FOR THAT PURPOSE.
6. ALL ROOF DRAIN CONNECTIONS TO STORM SEWERS REQUIRE PERMIT FROM O.C.I.

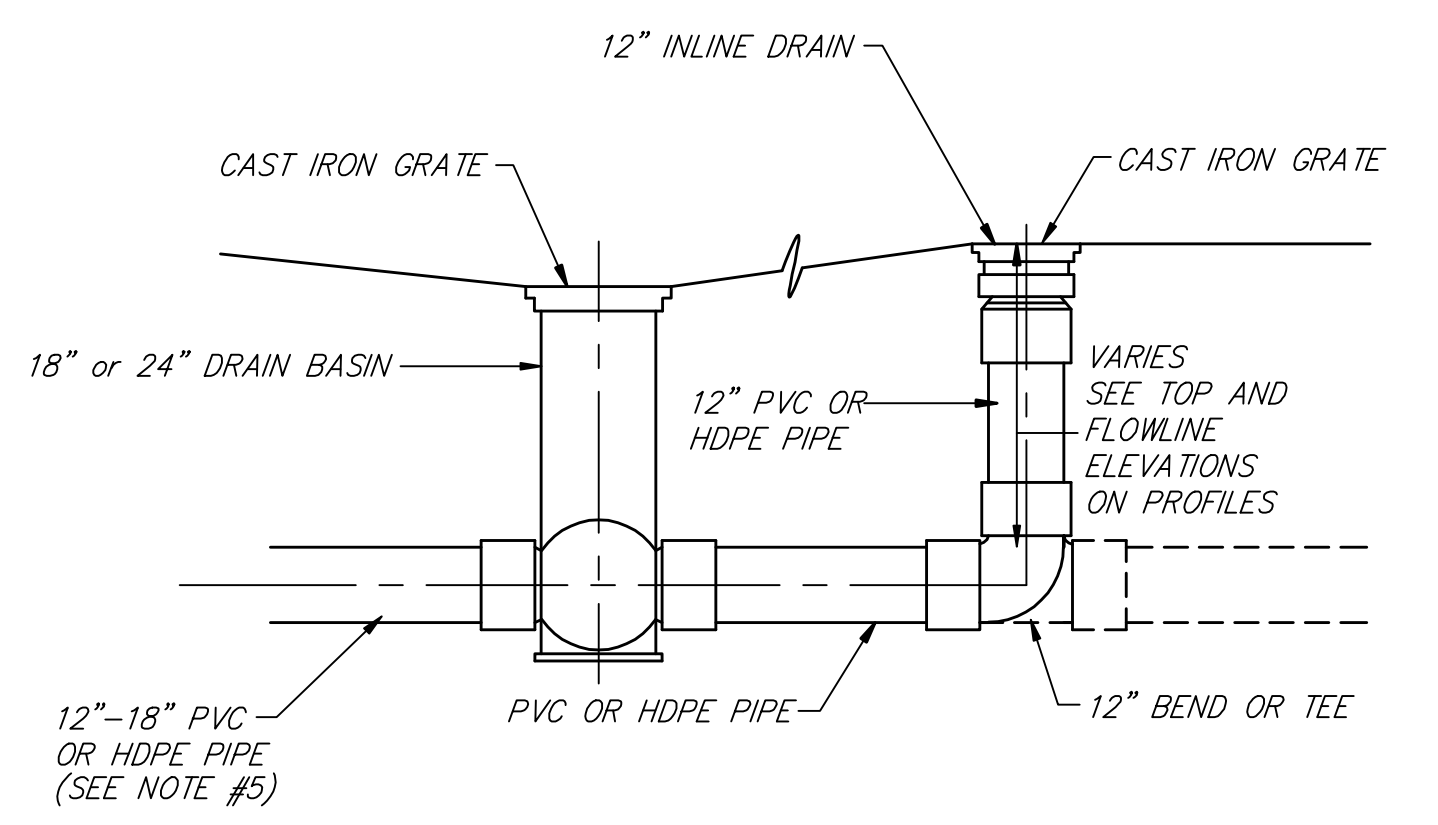

**STORM WATER DRAIN CONNECTIONS  
TYPICAL DETAIL**

**SPRING HILL SUITES  
SITE GRADING PLAN  
WICHITA, KANSAS**

**Ruggles & Bohm, P.A.**  
Engineering, Surveying, Land Planning

224 North Main Wichita, Kansas 67208 www.rba.com	(785) 264-6000 (785) 264-6001 fax E-mail: info@rba.com
--	--

DESIGNED BY SWD [Site Grading]	PROJECT NUMBER Proj No. 1787 PPS 607861	DATE June 27, 2007	<table border="1"> <tr> <td>REVISION</td> <td>BY</td> <td>DATE</td> </tr> <tr> <td> </td> <td>TCR</td> <td> </td> </tr> <tr> <td> </td> <td>JDM</td> <td> </td> </tr> <tr> <td> </td> <td> </td> <td> </td> </tr> <tr> <td> </td> <td> </td> <td> </td> </tr> </table>	REVISION	BY	DATE		TCR			JDM							
REVISION	BY	DATE																
	TCR																	
	JDM																	

2  
of  
9

