

STA 10+00
 EXISTING 8" WATER MAIN**
 1-6" VALVE BOX
 1-8" TAPPING VALVE
 1-8"x8" TAPPING SLEEVE
 VALVE BOX ELEV=1275.60
 FURNISHED & INSTALLED BY
 THE CITY OF WICHITA
 N 4995.8259
 E 4068.9055

** PRIOR TO BEGINNING
 CONSTRUCTION THE
 CONTRACTOR SHALL
 EXCAVATE THE EXISTING 8"
 WATER MAIN AT STA 10+00
 TO VERIFY PIPE SIZE, TYPE,
 FITTINGS, AND HORIZONTAL
 AND VERTICAL LOCATION. THE
 CONTRACTOR SHALL REPORT
 HIS FINDINGS TO THE
 ENGINEER SO THAT ANY
 NECESSARY PLAN
 MODIFICATIONS MAY BE MADE.
 ANY ADDITIONAL LABOR OR
 MATERIALS NECESSARY TO
 COMPLETE THE CONNECTION
 SHALL BE CONSIDERED
 SUBSIDIARY TO THE PROJECT.

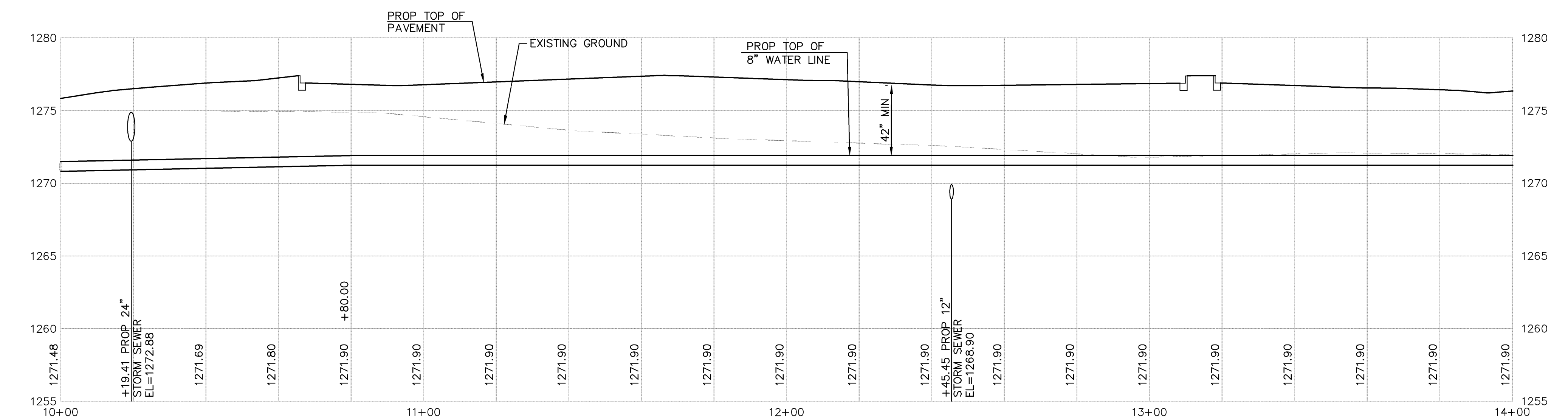
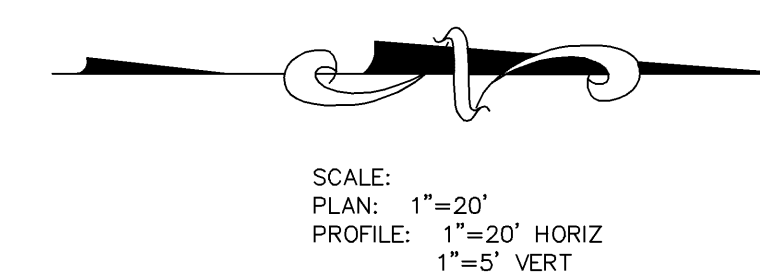
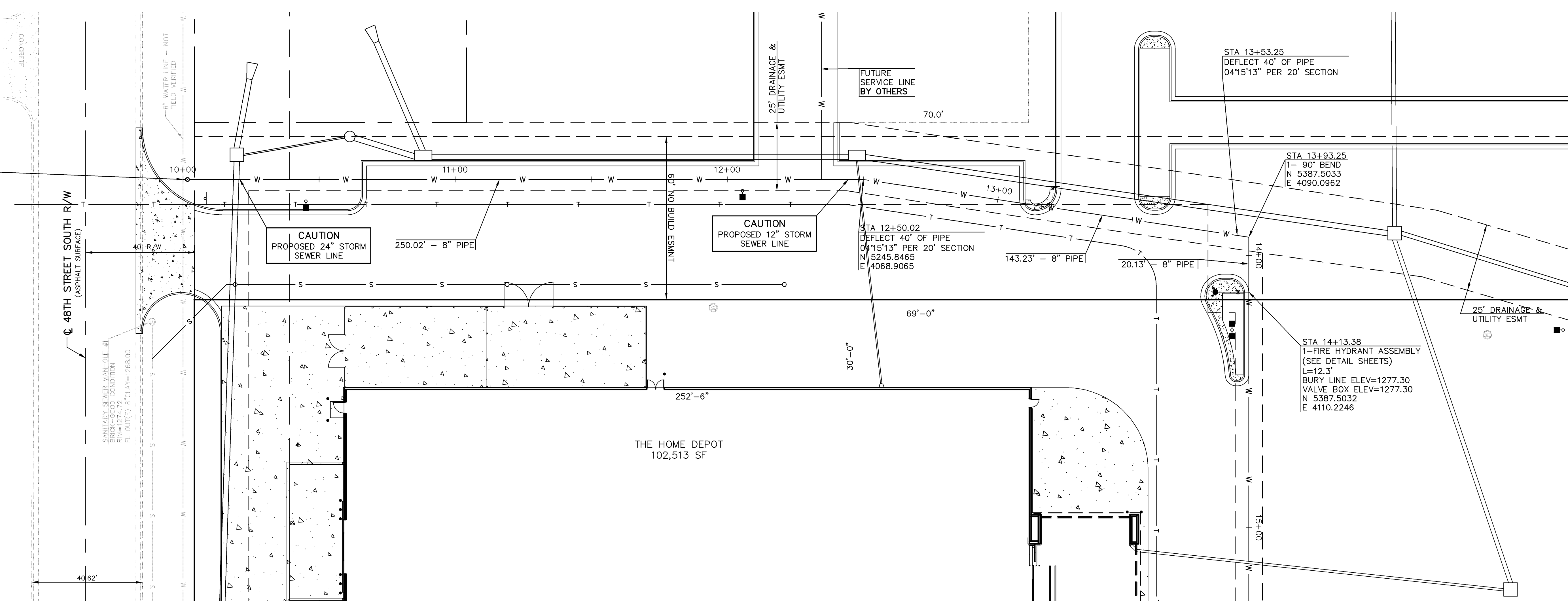

AS-BUILT

PROJ. NO.	A06_2806	DATE	AUG 2006	DESIGNER	SDM	DRAWN BY	JL	CFN	2806WPP	SHEET	3 OF 10	
THE HOME DEPOT ADDITION	47TH STREET SOUTH & BROADWAY AVENUE	WICHITA, KANSAS	WATER LINE "A" - PLAN & PROFILE									
2319 NORTH JACKSON P.O. BOX 1304 JUNCTION CITY, KANSAS 66441 785-762-5040 FAX 785-762-7744 E-MAIL jk@kveing.com WEB SITE www.kveing.com KAW VALLEY ENGINEERING, INC. - CONSULTING ENGINEERS Offices: Junction City, ks. Kansas City, Mo. Lenexa, Ks.												
REV	DATE	DESCRIPTION	DSN	DWN	CHK							
3	5-13-08	AS BUILT PLANS			JL							
2	1-29-07	REVISED PER CITY			JL							
1	11-27-06	REVISED PER CITY			JL							
0	8-18-06	INITIAL ISSUE			JL							