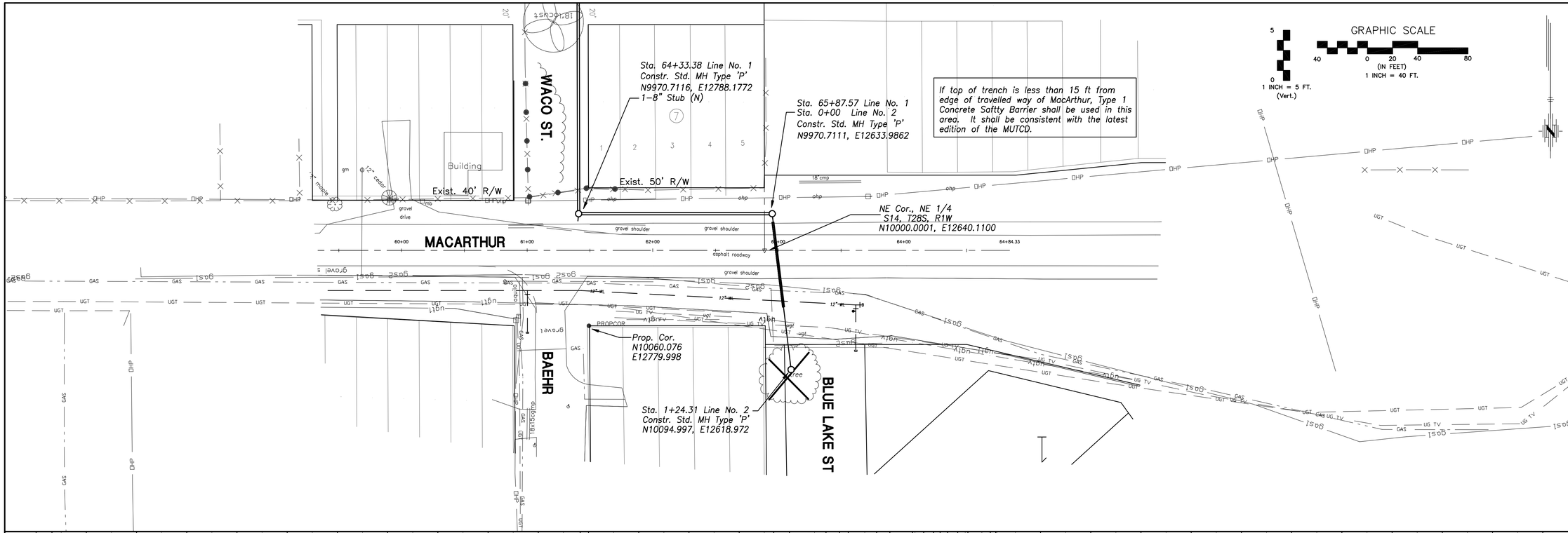

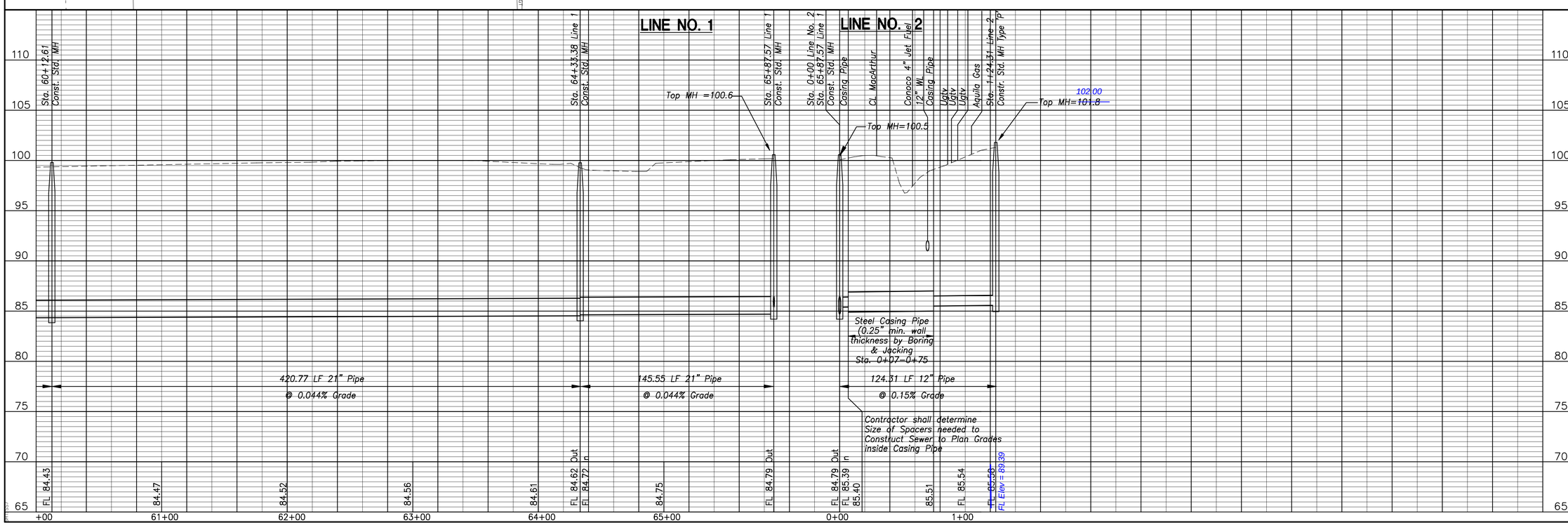

No.	Date	By	Approved	Revision
	8/30/07	JMU	JMU	Revised Alignment August 2007

MAIN 22, SW INTERCEPTOR SEWER
SANITARY SEWER IMROVEMENTS
PLAN AND PROFILE
CITY OF WICHITA, KANSAS
JAMES L. ARMOUR, P.E. – CITY ENGINEER
Proj# 468-83861 O.C.A.# 622092

POE & ASSOCIATES, INC.
CONSULTING ENGINEERS
3940 E. Central, Suite 200 ■ Wichita, KS 67208-4242
Phone 316.685-4111 ■ FAX 316.685-4444

FINAL

Designed By: J. Ubert / B. Kulla
Drawn By: B. Kulla
Poe Job No.: 1805
Date: August 2007