

# WILLOW CREEK EAST 2nd ADDITION

## Wichita, Sedgwick County, Kansas

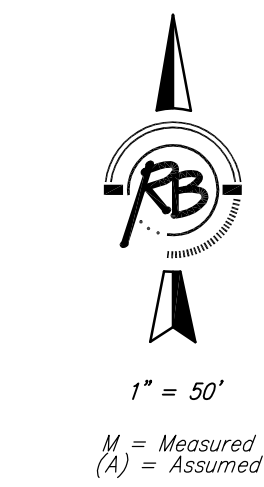
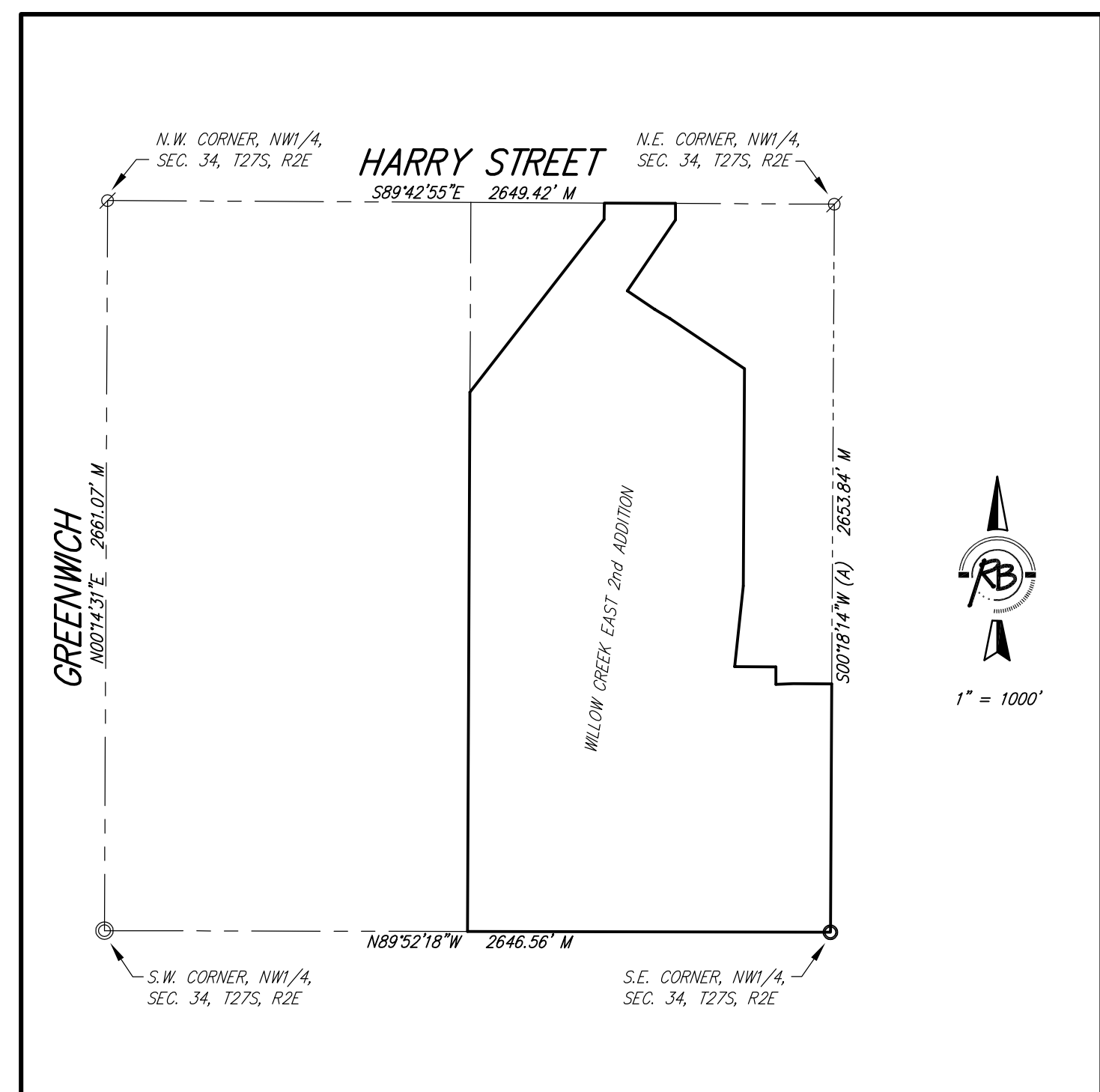

- SURVEY MARKER LEGEND**
- ..... 1/2" IRON PIPE (FOUND)
  - ..... 3/4" IRON PIPE (FOUND)
  - ..... PK NAIL (FOUND)
  - ..... 5/8" REBAR W/RUGGLES & BOHM CAP (FOUND)
  - ..... 5/8" REBAR W/RUGGLES & BOHM CAP (SET)

BENCH MARK: SRB BRASS DISC 55.45' E & 5.13' S. OF THE N.W. COR., SW1/4, SEC. 35, T27S, R2E. ELEVATION = 1,348.35 (NGVD29)

ON-SITE BENCH MARK: R&B BRASS DISC SET IN CONCRETE, 70' S. AND 10' W. OF THE N.E. COR., NW1/4, SEC. 34, T27S, R2E. ELEVATION = 1,331.77 (NGVD29)

MINIMUM BUILDING PAD ELEVATION FOR LOWEST OPENING INTO STRUCTURES		
BLOCK	LOT NO.	ELEVATION (N.G.V.D.) 1929
3	54, 55, 56, 57, 58	1,331.0
	59, 60, 61, 62	
5	7, 8, 9, 10, 11, 12	1,341.5

