

**37TH STREET IMPROVEMENTS  
FROM  
MAIZE ROAD TO TYLER ROAD**

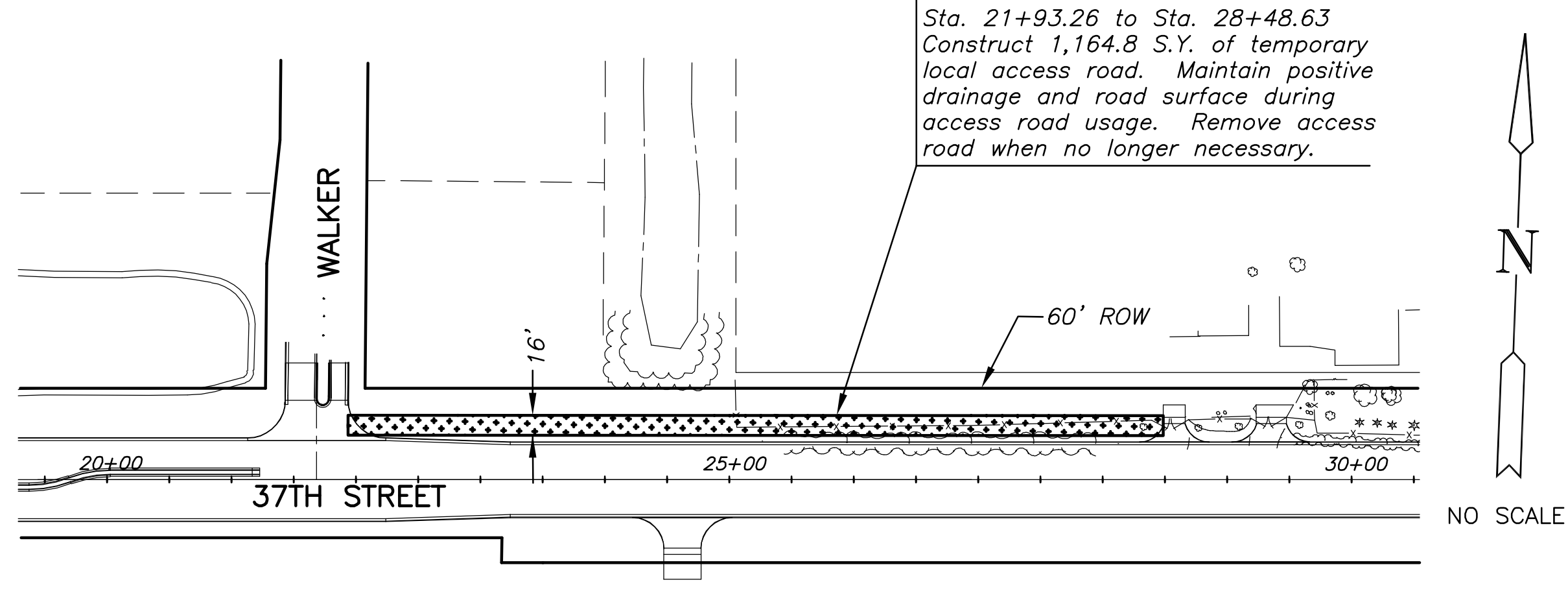

**TEMPORARY LOCAL ACCESS ROAD A**  
(Scale exaggerated for clarity)

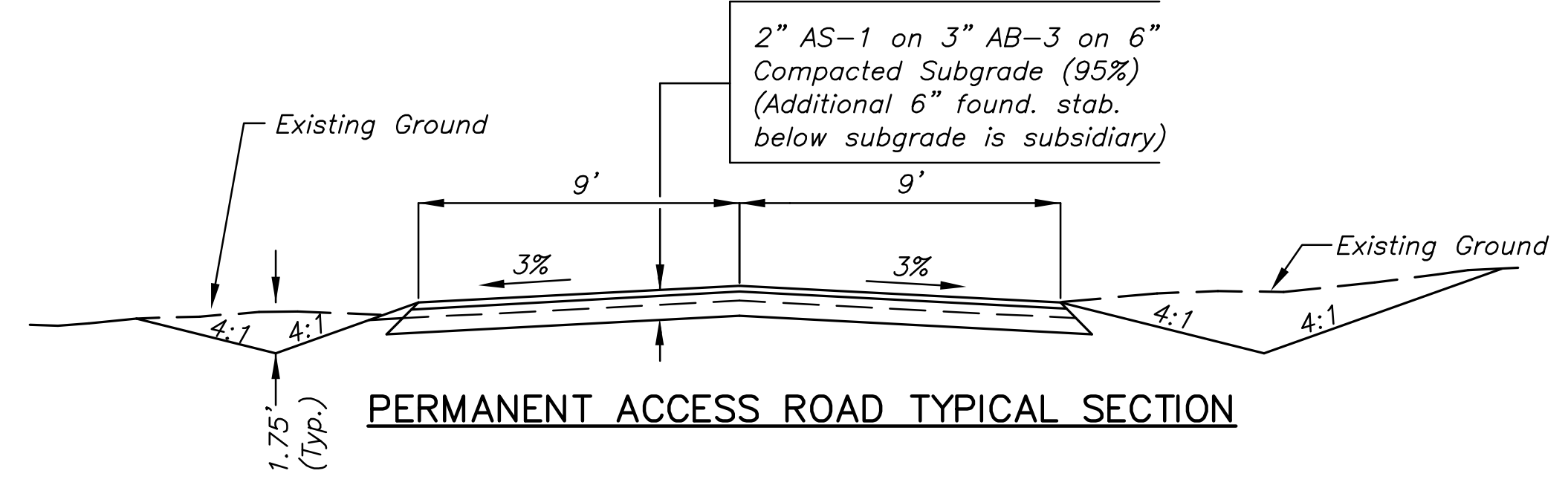

**PERMANENT ACCESS ROAD TYPICAL SECTION**

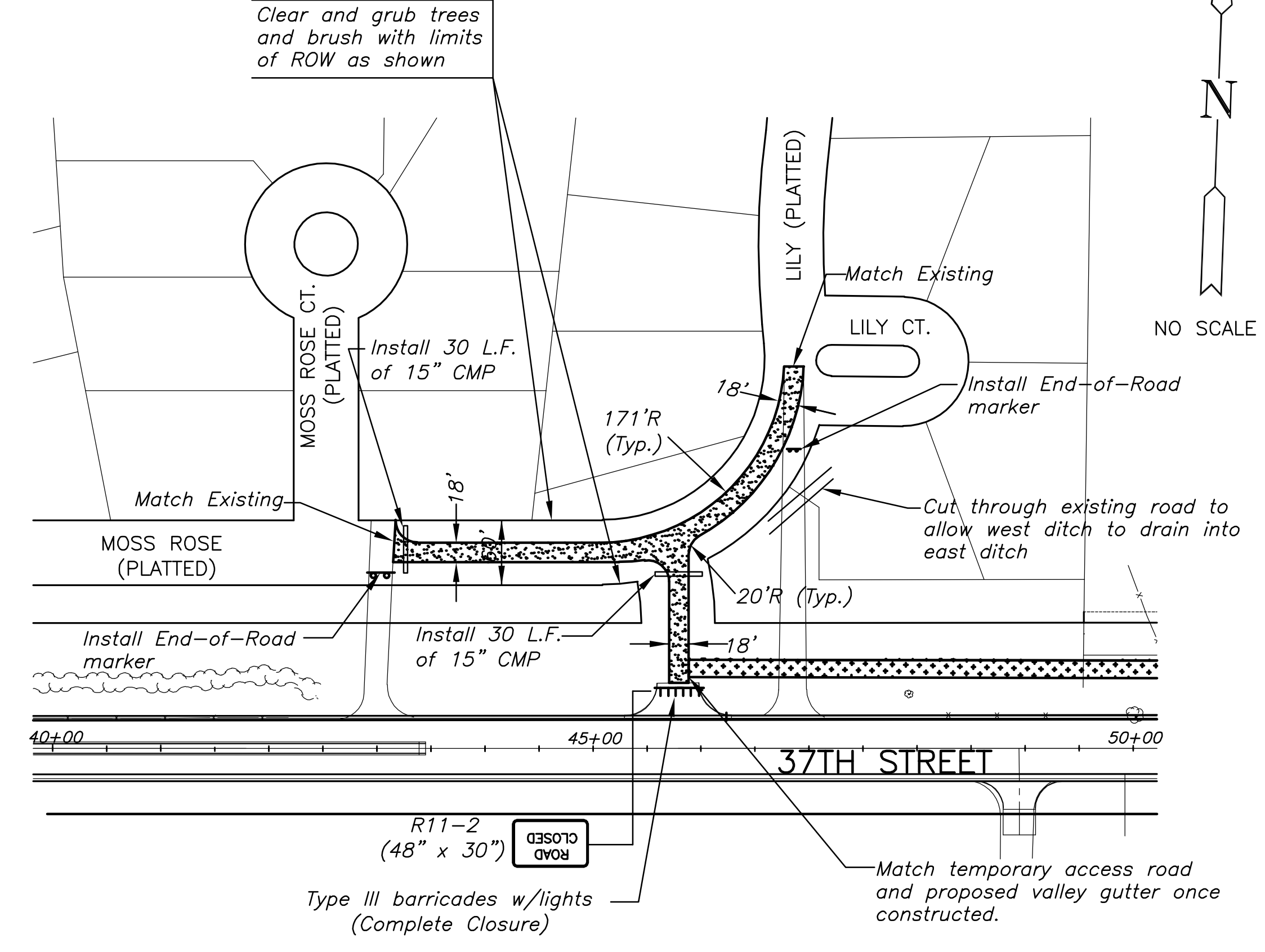

**PERMANENT ACCESS ROAD PLAN**  
STA. 45+78.83 LT.  
(Scale exaggerated for clarity)

Note: Temporary access road section shall conform to permanent road section as shown on this sheet.

Note: 6" of compacted subgrade below the temporary and permanent access roads is included in the project compaction quantity. All other earthwork is subsidiary.

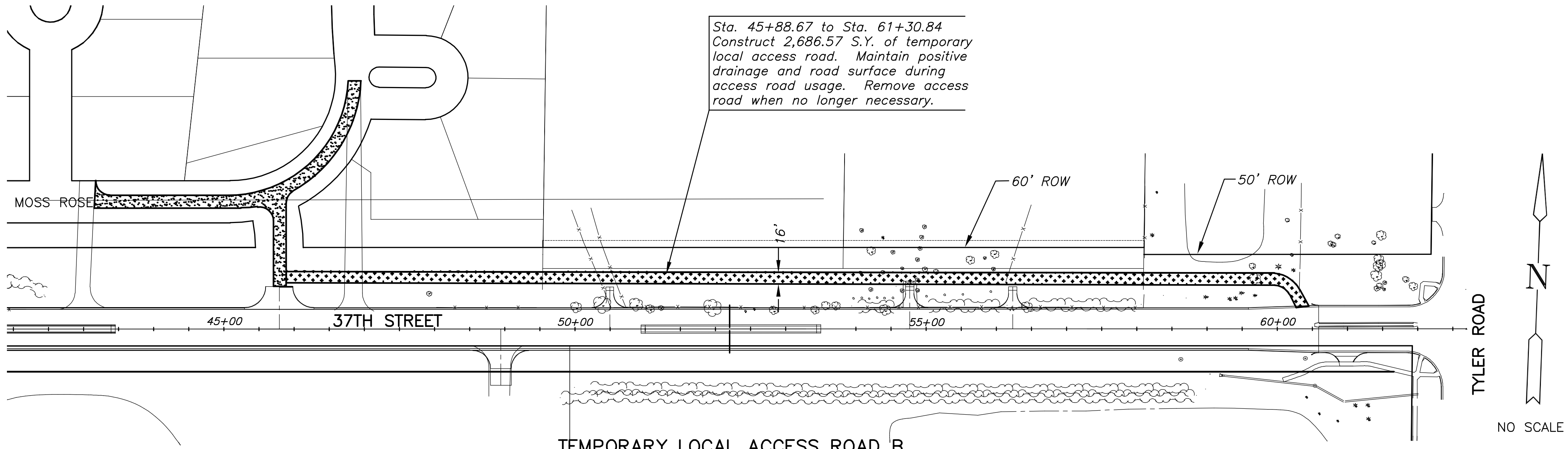

**TEMPORARY LOCAL ACCESS ROAD B**  
(Scale exaggerated for clarity)

- LEGEND**
- PERMANENT ACCESS ROAD
  - TEMPORARY ACCESS ROAD
  - TYPE III BARRICADES W/LIGHTS

PLOTTED: Tuesday, March 24, 2009 @ 03:21PM

J:\Civil\08137\DWG\TRAFFIC\08137Access Road

**ACCESS ROAD PLAN**

SHEET TITLE

PROJECT NUMBER **472-84693**

DESIGN BY \_\_\_\_\_

DRAWN BY \_\_\_\_\_

CHECKED BY \_\_\_\_\_

ISSUED **March 24, 2009**

REVISED \_\_\_\_\_

SHEET NO. **94 of 133**