

Benchmarks

BM # 1 - "T" top of Hubguard of Soil Saver @ Northeast corner of Willow Lane & Siefkin Lane.
Elev. = 1402.92 (MSL Datum)

Scale: 1" = 20'

0 10 20

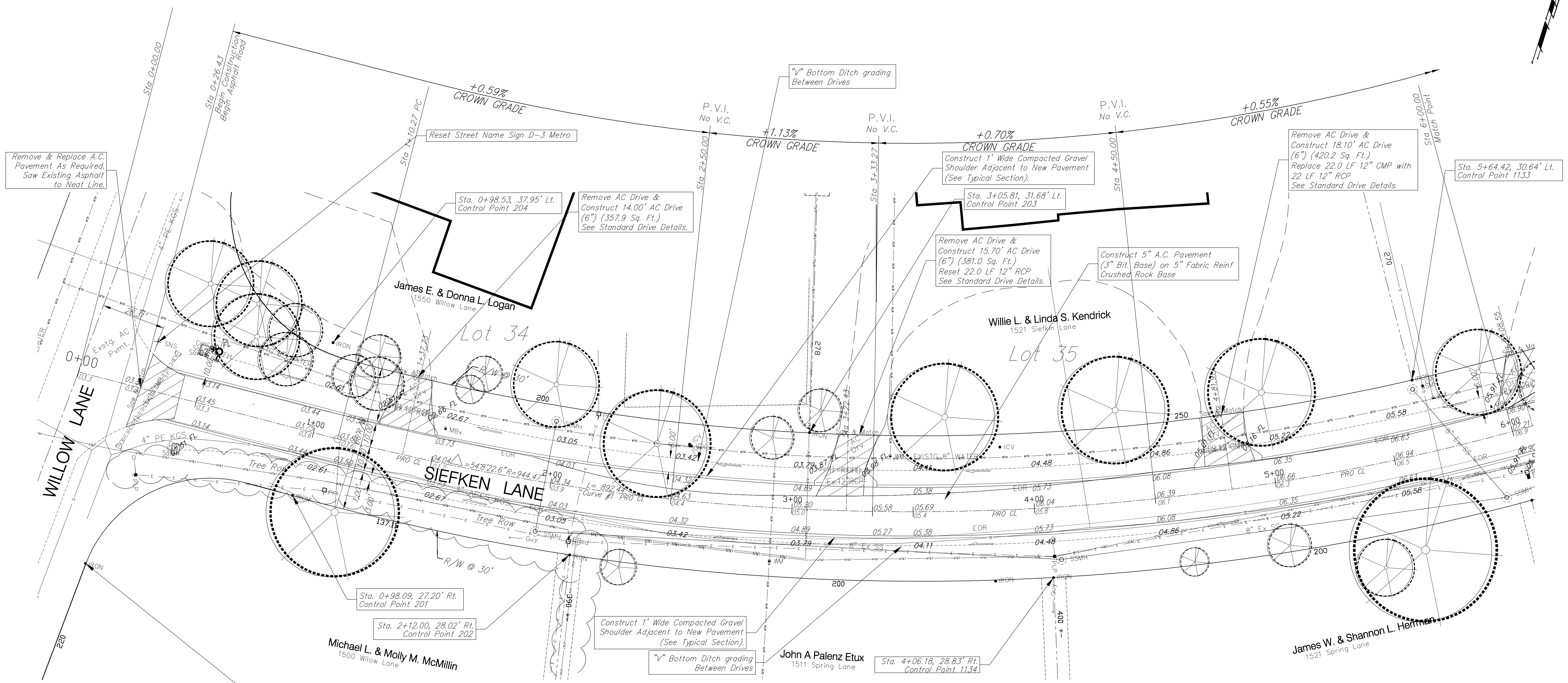
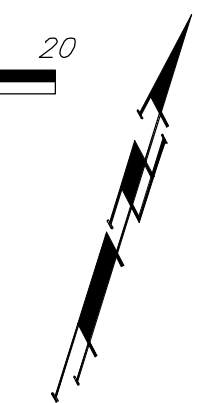

Curve #1 Sta 1+10.27 to Sta 10+02.72
Curve Data Based on Centerline
Rad. = 944.47' Delta = 54°22.6' Tangent = 482.63'
Arc = 892.44' L.C. = 281.55' Def./Ft. = 1.81994 Min.

Station	Chord Lengths		
	Arc	Centerline	Defl.
1+10.27	-	-	0'00"00"
1+50.00	39.73'	39.72'	1'12"18"
2+00.00	50.00'	49.99'	1'30"59.8"
2+50.00	50.00'	49.99'	1'30"59.8"
3+00.00	50.00'	49.99'	1'30"59.8"
3+50.00	50.00'	49.99'	1'30"59.8"
4+00.00	50.00'	49.99'	1'30"59.8"
4+50.00	50.00'	49.99'	1'30"59.8"
5+00.00	50.00'	49.99'	1'30"59.8"
5+50.00	50.00'	49.99'	1'30"59.8"
6+00.00	50.00'	49.99'	1'30"59.8"
6+50.00	50.00'	49.99'	1'30"59.8"
7+00.00	50.00'	49.99'	1'30"59.8"
7+50.00	50.00'	49.99'	1'30"59.8"
8+00.00	50.00'	49.99'	1'30"59.8"
8+50.00	50.00'	49.99'	1'30"59.8"
9+00.00	50.00'	49.99'	1'30"59.8"
9+50.00	50.00'	49.99'	1'30"59.8"
10+02.72	52.72'	52.71'	1'35"56.5"

Note:
Pavement To Be Removed Are Indicated By:

Note: Contractor to Remove and Reset Mail Boxes as Required. Contact Owner Prior to Removal. Cost to be INCIDENTAL to the Project. See General Notes.

Drawing File: E:\Siefkin Lane\Land\dwg\06 base (pav).dwg
Project No. 08.11E245
Design: TCA
Drawn: TCA
Approved: JFB
Scale: 1:20

CAPITAL IMPROVEMENT PROJECT
SIEFKIN LANE PAVING
WILLOW LANE TO FARMVIEW LANE
PROJECT DESCRIPTION

Baughman Company, P.A.
315 Ellis St. Wichita, KS 67211 P 316-262-7171 F 316-262-0149
ENGINEERING | SURVEYING | PLANNING | LANDSCAPE ARCHITECTURE