

**Benchmarks**

BM # 3 - City of Wichita Disc @ Southwest corner of Intersection of 17th Street North & Woodlawn Ave., 32' S. of C of 17th Street North & 43' W. of C of Woodlawn Ave. Elev. = 1403.84 (MSL Datum)

BM # 2 - RR Spike on NW face of Light Pole 115' S. of the Southeast Property corner of Farmview Lane & Siefkin Lane. Elev. = 1407.82 (MSL Datum)

Scale: 1" = 20'  
0 10 20

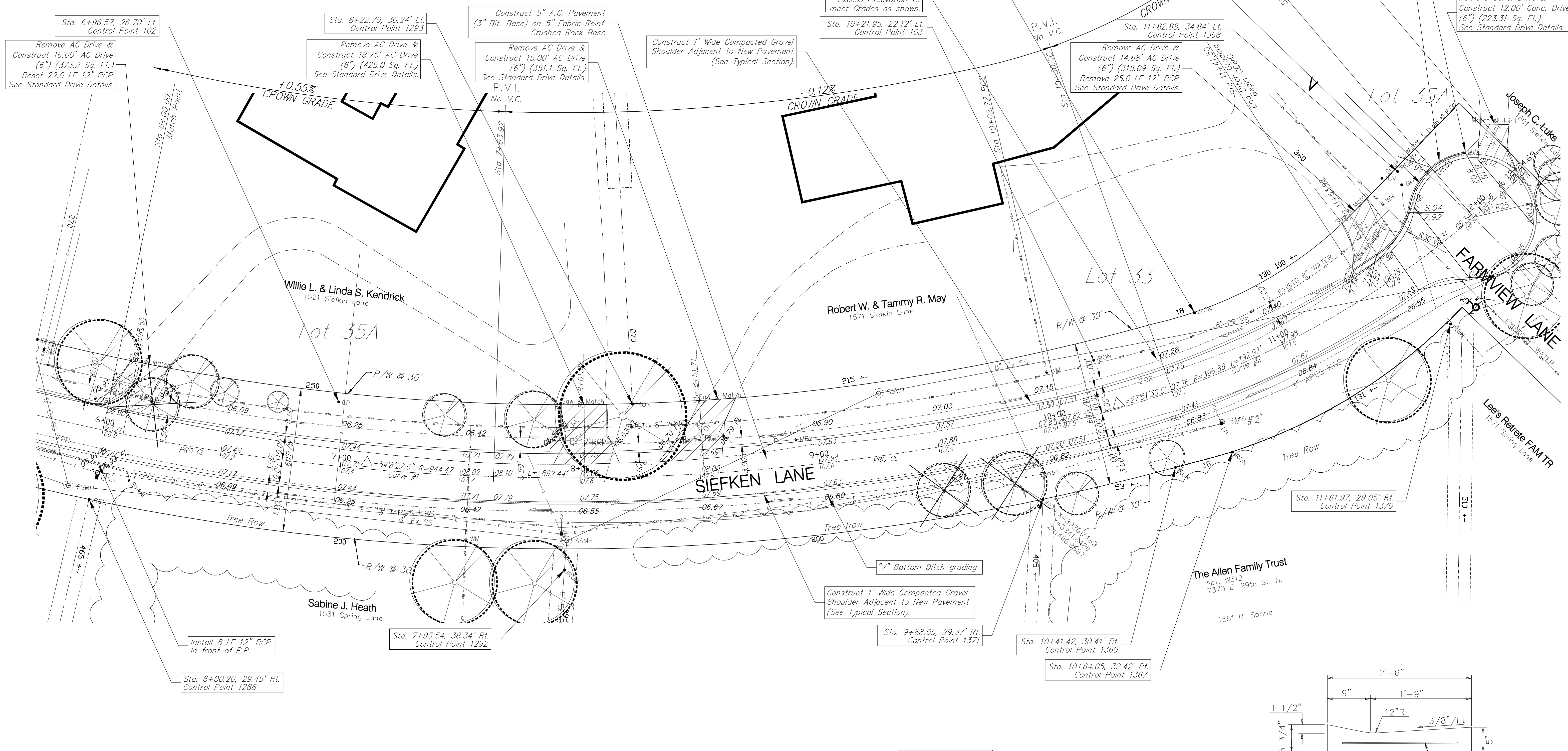

Curve #2 Sta 10+02.72 to Sta 11+95.69  
Curve Data Based on Centerline  
Rad = 396.88' Delta = 27°51'30" Tangent = 892.44'  
Arc = 192.97' L.C. = 191.07' Def./Ft. = 4.33098 Min.

Station	Arc	Centerline	Defl.	Total Defl.
10+02.72	-	-	0°00'00"	0°00'00"
10+50.00	47.28'	47.26'	3°24'47"	3°24'47"
11+00.00	50.00'	49.97'	3°36'33"	7°01'20"
11+50.00	50.00'	49.97'	3°36'33"	10°37'53"
11+95.69	45.69'	45.66'	3°17'52"	13°55'45"

Note: Remove Trees ONLY as Necessary for Roadway Construction and with the Engineers Approval. Cost to be included in Bid Item "Site Clearing and Restoration"

Note: Pavement To Be Removed Are Indicated By:

Note: Trees/Shrubs to be removed are marked thus:

Note: Contractor to Remove and Reset Mail Boxes as Required. Contact Owner Prior to Removal. Cost to be INCIDENTAL to the Project. See General Notes.

Design: TCA  
Drawn: TCA  
Approved: JFB  
Scale: 1:20

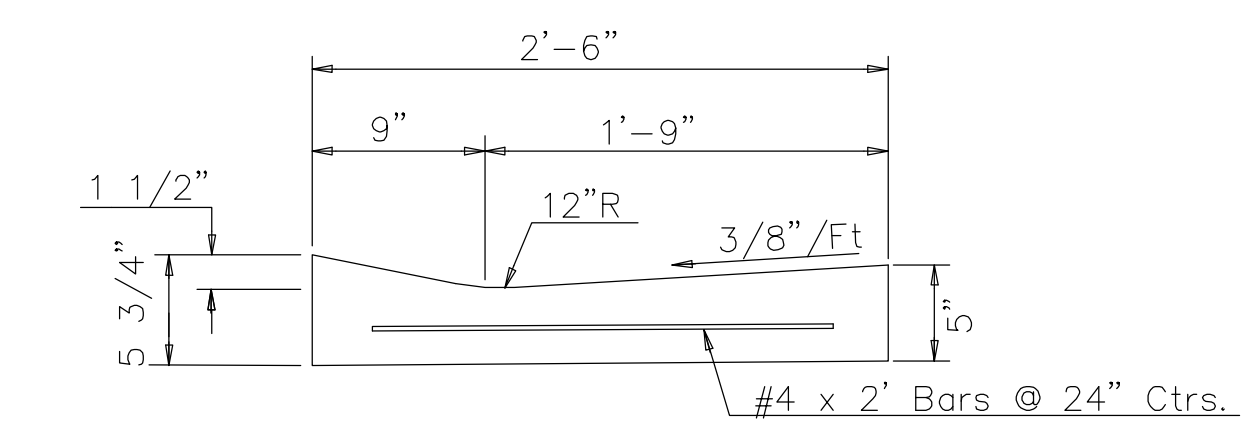

STD. CITY REINF. COMBINED CURB & GUTTER (1-1/2")

Drawing File: E:\Siefkin Lane\Land\dwg\06 base (pav).dwg  
Project No. 0811E245 CAPITAL IMPROVEMENT PROJECT  
SIEFKIN LANE PAVING  
WILLOW LANE TO FARMVIEW LANE

**Baughman Company, P.A.**  
315 Ellis St. Wichita, KS 67211 P 316-262-7171 F 316-262-0149  
ENGINEERING | SURVEYING | PLANNING | LANDSCAPE ARCHITECTURE