

GENERAL NOTES:

1. Contractor will be required to provide notice to utility companies a minimum of forty-eight (48) hours prior to any excavation, as follows:

Kansas One-Call 687-2470

The Contractor must notify the following in case of an emergency:

Cox Communications 262-4270
 Kansas Gas Service 1-888-482-4950
 Westar Energy 383-8650
 Aquila Energy 1-800-303-0357
 AT&T 268-2245
 City of Wichita Water Dept. 262-6000
 City of Andover Public Works 733-1303
 Conoco Phillips Pipeline Co. 1-877-267-2290
 Southern Star Pipeline Co. 529-6600
 Kinder-Morgan Pipeline Co. 1-888-844-5658

2. Utility service lines, poles, valve boxes, meters, and etcetera are to be adjusted as necessary by others prior to construction unless the plans specifically call for their adjustment by the Contractor or unless the plans specifically identify a utility to be adjusted by its owner during construction. Existing utilities and their location, as shown on the plans, represent the best information obtainable for design. The Contractor will be required to work around existing utilities within the right-of-way which do not conflict with proposed construction.

3. Rubble from the removal of miscellaneous structures and excess excavation which is to be wasted shall be disposed of on sites to be provided by the Contractor. These sites shall be approved by the Engineer as to suitability, appearance and site location. Locations, in the opinion of the Engineer, that will leave an unsightly appearance will not be approved. All disposal sites must be approved by the Kansas Department of Health and Environment. Material either stockpiled or disposed of in a flood plain would require a Kansas State Board of Agriculture permit. Any material dumped in waters of the United States or wetlands is subject to U.S. Corps of Engineers permitting regulations. Any material buried or stockpiled beyond approved construction limits would require additional archaeological investigations unless buried in a previously approved borrow location.

4. Trees and shrubs in public right-of-way which are in direct conflict with proposed new construction shall be removed by the Contractor with the Engineer's approval. Trees and shrubs which are not in direct conflict with proposed new construction shall be saved and protected from damage.

5. The Contractor shall give all property owners and/or tenants of developed property abutting the construction of this project a minimum of ten (10) days notice prior to start of construction.

6. The Contractor shall be responsible for preserving property irons. The Contractor will be required to re-establish any property irons which are damaged or destroyed by his construction operations. Such irons shall be re-established by a licensed land surveyor in accordance with state laws.

7. All existing and proposed erosion control measures including silt fencing, erosion control mat, straw bales, inlet barriers, and const. entrance shall be maintained throughout construction by the contractor and until project is accepted by the City of Wichita. The on-site engineer shall complete weekly reports on the status of erosion control measures. The contractor shall be required to comply with maintenance and/or replacement of erosion control measures as determined by the on-site engineer until project is accepted by City of Wichita. Maintenance and/or replacement of erosion control measures to be paid by L.S. bid item "Site Clearing & Restoration".

8. All areas disturbed during construction shall be seeded with street project (separate project).

9. All water mains and appurtenances shall be installed in accordance with City of Wichita, Kansas Standard Specifications for Water Main Installations No. 145.33.

10. Opening and closing of water valves shall be done slowly to prevent damage to the water distributions system from water hammer. All valves closed by the contractor must be reopened as new construction permits. Project inspector must ascertain that any valve closed by the Contractor is reopened. Contractor will be permitted to operate water valves only when the project inspector assigned to the project is present.

11. Contractor shall not start work on the project until the project inspector is assigned to the project and is present on the site. Any work done without inspection will be required to be uncovered for inspection.

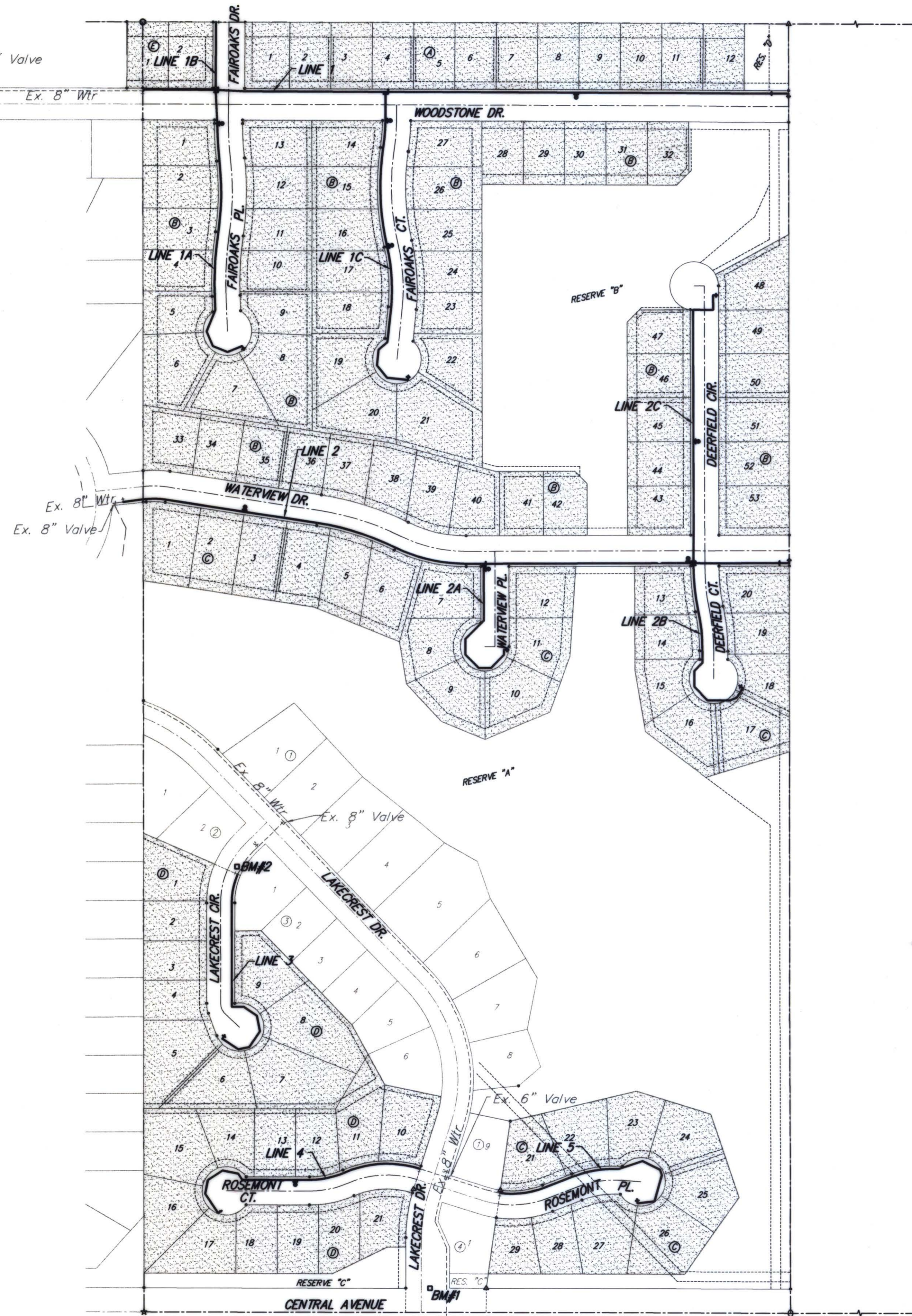

Benefit District

WATER DISTRIBUTION SYSTEM to serve **CRESCENT LAKES ADDITION 5TH PHASE** CITY OF ANDOVER, BUTLER COUNTY, KANSAS

City of Wichita Private Project Number
1388 PPW (607853)

Scale: 1" = 150'

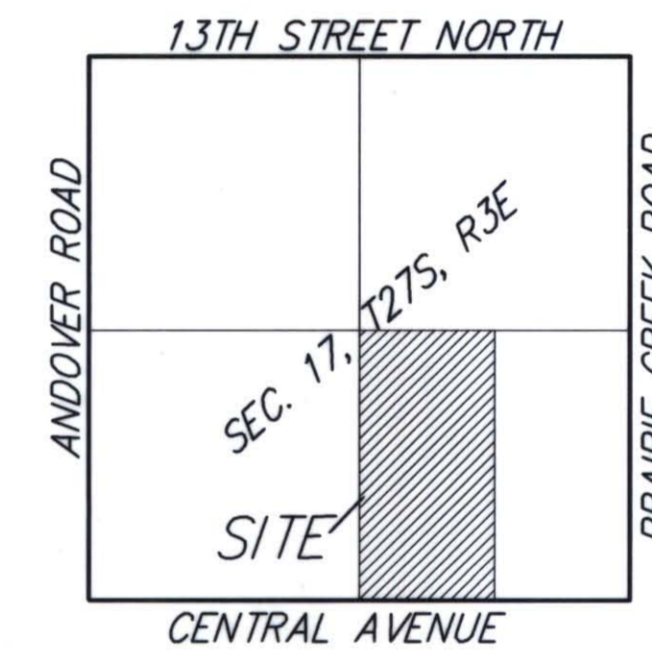

Vicinity Map

NOTE:
Construction Phasing: Contractor shall complete Lines 3, 4, & 5 before proceeding to the remainder of the project.

Benchmarks

BM #1: "□" CUT ON TOP OF CURB, SOUTH END OF MEDIAN, LAKECREST DR. & CENTRAL AVE.
ELEV. = 1332.74 NGVD29

BM #2: "□" CUT ON THE TOP OF CURB ON THE EAST SIDE OF LAKECREST CIRCLE, APPROXIMATELY 46.3 FEET SE OF THE NE CORNER OF LOT 1, BLOCK D, CRESCENT LAKES ADDITION - FIFTH PHASE, ANDOVER, KS.
ELEV. = 1331.50 NGVD29

Sheet Index

| | |
|-----------------------------|---------|
| Title Sheet | 1 |
| Standard Water Detail | 2 |
| Line 1 | 3-4 |
| Lines 1A & 1B | 5 |
| Line 1C | 6 |
| Line 2 | 7-8 |
| Lines 2A & 2B | 9 |
| Line 2C | 10 |
| Line 3 | 11 |
| Line 4 | 12 |
| Line 5 | 13 |
| Erosion Control Plan | 14-15 |
| Erosion Control BMP Details | 16-19 |
| Coordinate Sheet | 20 |
| Copy of Plat | 21A-21B |

RECORD DRAWING

Contractor: McCullough Excavation
Inspector: J. Dunn
pdf by: POE & ASSOCIATES, INC. 5-8-09

CLOW MEDALLION 4.5" SMJ 9" END
TYPE FIRE HYDRANT
2" CATHODIC TEST STATION
CLOW 2"-12" R/W VALVE SMJ ENDS
MECHANICAL JOINT FITTINGS 3"-12"
PVC AWWA C900 PIPE RUBBER GASKET
DUCTILE IRON PIPE CLASS 350 AWWA C153

APPROVED AS NOTED
BY CITY ENGINEER OF WICHITA

Engineering VRH 3/11/08

Water Dept. J. J. J. 3-10-08

NOTE TO CONTRACTORS

Installation, inspection and testing for this project is to be provided by a Licensed Consulting Engineering Firm under contract with the Owner/Developer. Said inspection to be in accordance with the City of Wichita standard construction engineering practices and certified by a Licensed Professional Engineer. No work shall be performed in dedicated easements or public right-of-way by the Contractor without such inspection nor shall any work be commenced without written authorization by the City Engineer. All Construction and Materials shall comply with the City of Wichita Specifications and Standards (on file and available in the City Engineer's Office).



Baughman Company, P.A. 315 Ellis St. Wichita, KS 67211 P 316-262-7271 F 316-262-0149
ENGINEERING | SURVEYING | PLANNING | LANDSCAPE ARCHITECTURE

