

**BIG BLOCK WALL PROFILE LT AND RT
STA. 1+41-5+00**

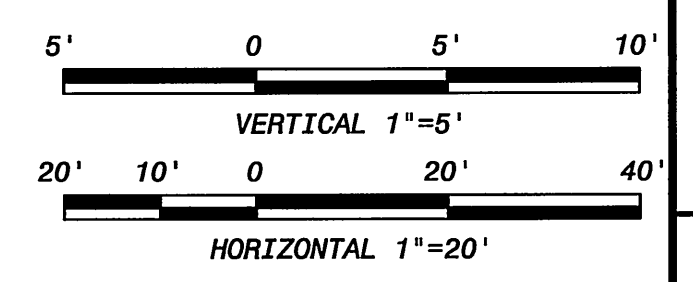

- LEGEND**
- EXISTING GRADE
 - FINISHED GRADE
 - - - WALL LEFT
 - WALL RIGHT

08/13/08	FINAL - CONSTRUCTION SET	4	DEC
2/19/08	100% SUBMITTAL	3	DEC
11/21/07	90% SUBMITTAL - FOR REVIEW ONLY	2	DEC
8/13/07	70% SUBMITTAL - FOR REVIEW ONLY	1	DEC
	DATE	NO.	BY
	REVISIONS AND RECORD OF ISSUE		CK
	CYONET ID: 143234-320-VR-C-70000SHR		APP
	WF: 07.8.dwg		
	SAVED: C:\03\2008_3\03\2008_10\08:39 AM		
	PLOTTED: C:\03\2008_3\16\2008_01\41-11 AM		
	USER: C:\03\2008_3\16\VER: 1.23		

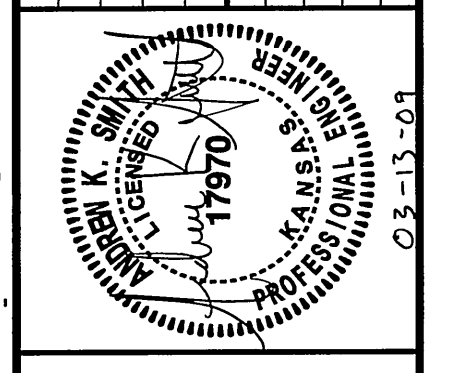

BLACK & VEATCH
Building a world of difference
Black & Veatch Corporation
Kansas City, Missouri

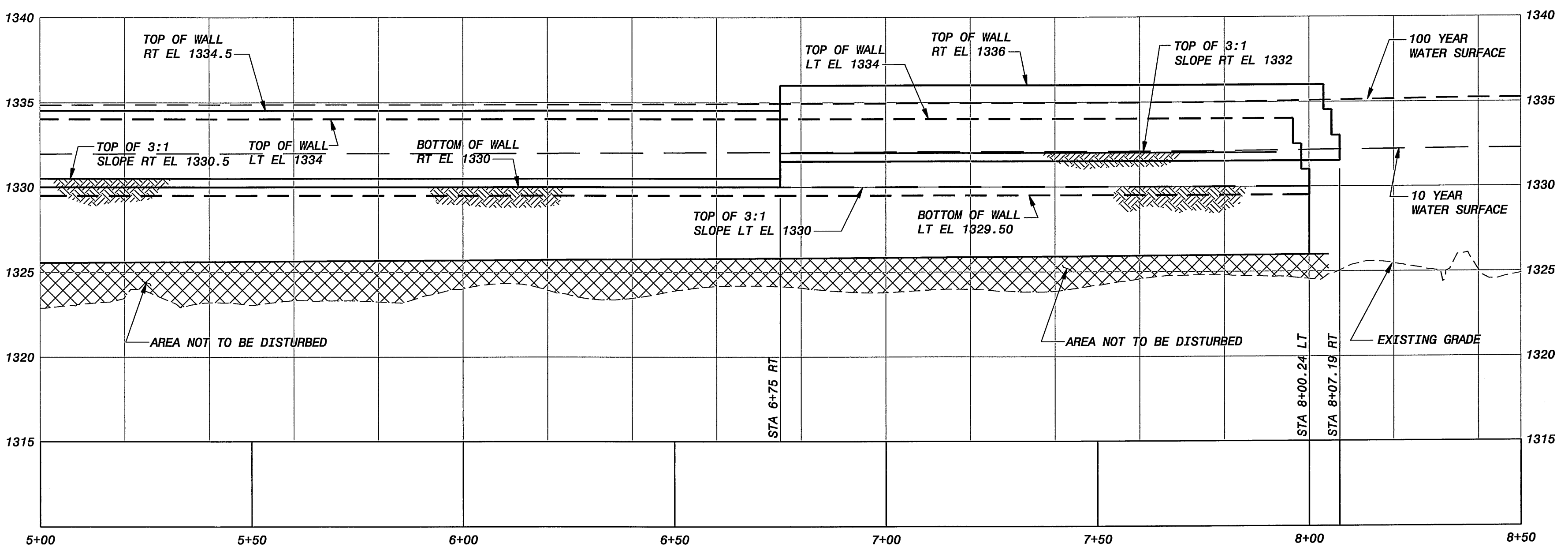

**BIG BLOCK WALL PROFILE LT AND RT
STA. 5+00-8+07**

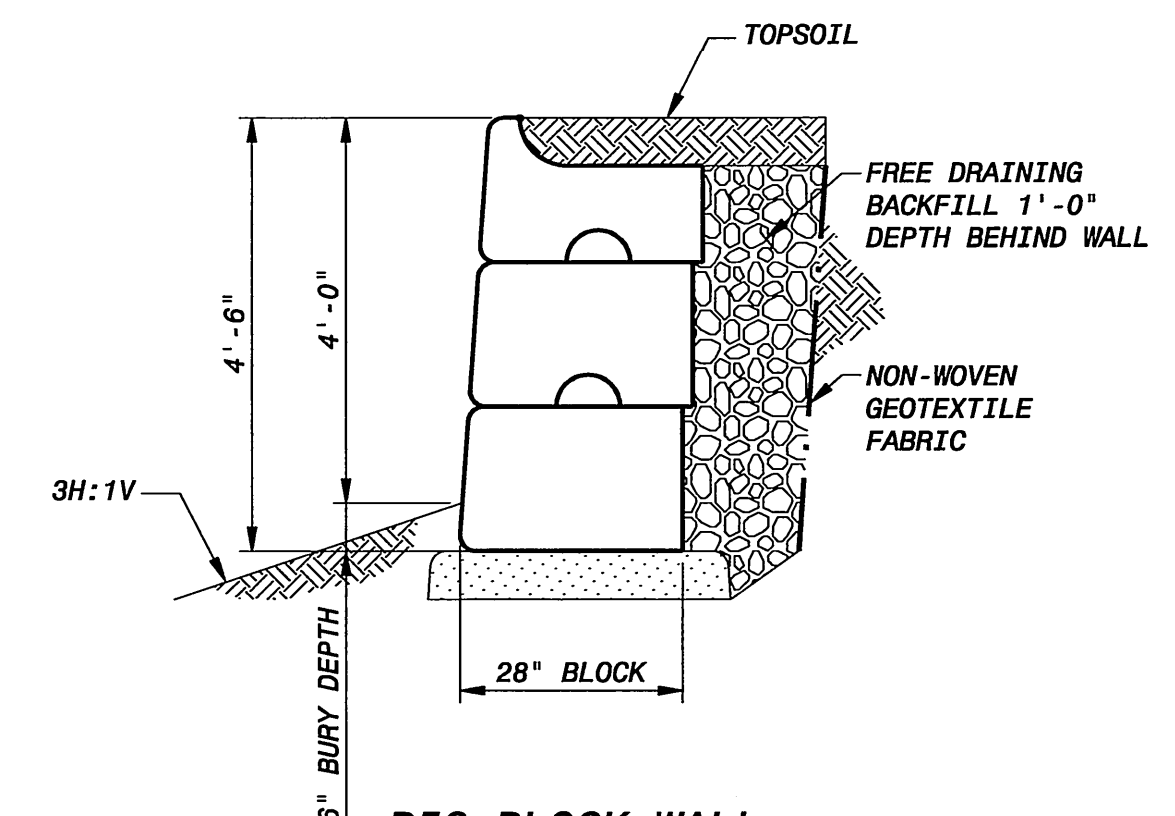

**BIG BLOCK WALL
DETAIL
1/2" = 1'-0"**

NOTE:
CONSTRUCT USING REDI-ROCK WALL SYSTEM
OR APPROVED EQUAL PER MANUFACTURER'S SPECIFICATIONS.
ANY WALLS TALLER THAN 3 BLOCKS SHALL BE PER MANUFACTURER'S SPECIFICATIONS.

DRY CREEK CHANNEL IMPROVEMENTS
WICHITA, KANSAS
LINCOLN TO ORME
BIG BLOCK WALL PROFILE LEFT AND RIGHT
STA. 0+00-8+00

DESIGNED:	HMW
DETAILED:	DEC
CHECKED:	AKS
APPROVED:	
DATE:	13 MAR 2009

IF THIS BAR DOES NOT MEASURE 1" THEN DRAWING IS NOT TO FULL SCALE

PROJECT NO.
143234
018
SHEET
18 OF 42