

BENCHMARKS:

BM #1: COW Disc in top of curb adjacent to the fire hydrant at the SW corner of Yosemite and Lamp Cir.
Elev. = 146.73 (City Datum)

BM #2: COW Disc in top of curb adjacent to the fire hydrant on the west side of Westgate along the southwesterly line of Lot 13, Block B, Southern Ridge Addition.
Elev. = 144.10 (City Datum)

All trench and manhole excavation areas from Sta. 3+23.9 to Sta. 9+73.0, Line 1 shall be backfilled with sand. The sand backfill shall be within two feet of existing grade and shall be water-jetted and vibrated during backfilling.

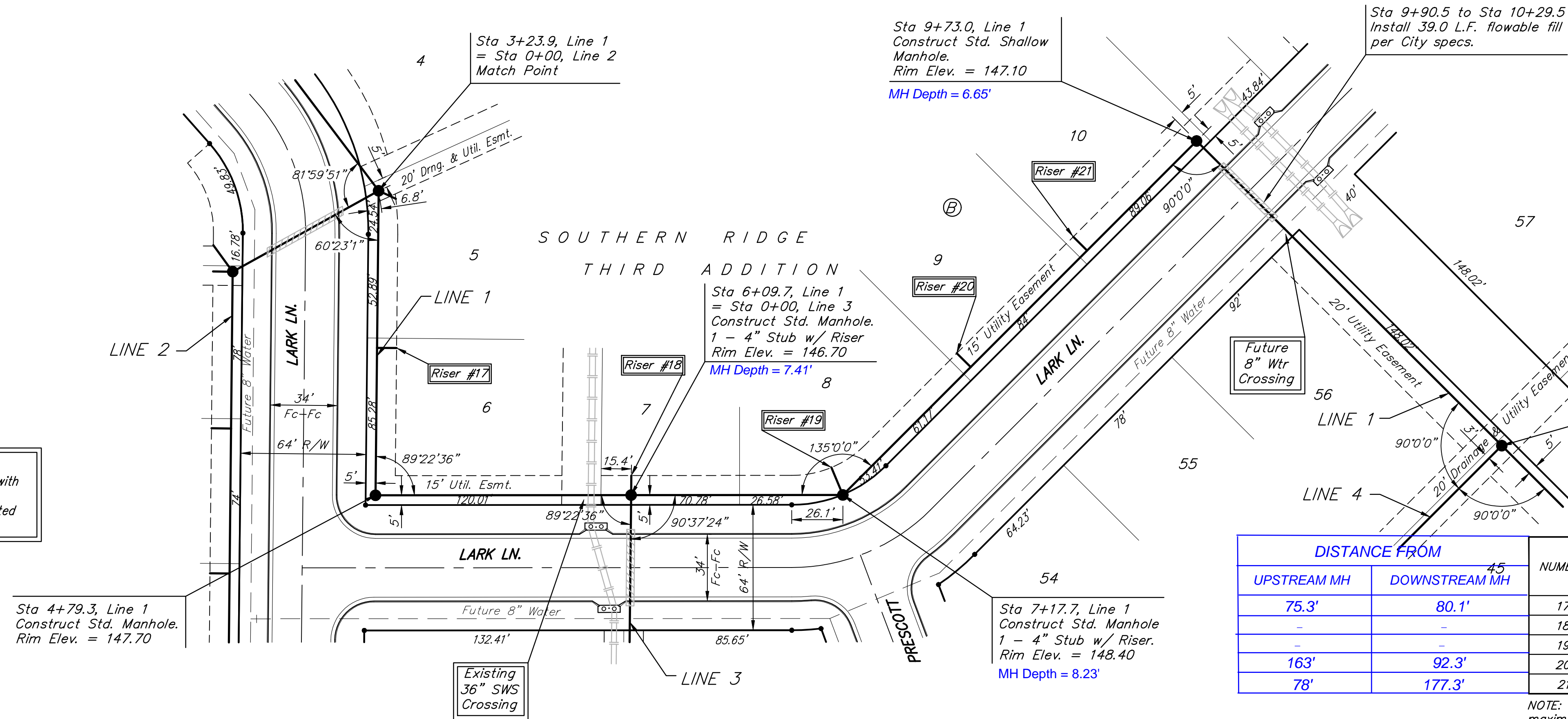

Scale: 1" = 40' Horizontal
1" = 5' Vertical
• = Iron

DISTANCE FROM		NUMBER	TYPE	LOCATION			FOR INFORMATION ONLY		
UPSTREAM MH	DOWNSTREAM MH			LOT NO.	BLOCK NO.	LINE NO.	STATION\ DIRECTION	APPROXIMATE LENGTH 4" PIPE	
75.3'	80.1'	17	8" X 4" Tee	6	B	1	4+04/Lt.	6'	10'
-	-	18	4" Stub w/ Riser	7	B	1	6+09.7	4.5'	10'
-	-	19	4" Stub w/ Riser	8	B	1	7+17.7	6'	15'
163'	92.3'	20	8" X 4" Tee	9	B	1	8+10/Lt.	5.5'	10'
78'	177.3'	21	8" X 4" Tee	10	B	1	8+95/Lt.	5'	10'

NOTE: Vertical Riser Pipe shall be extended to 2' minimum above ground water elevation and 4' maximum below proposed ground elevation.

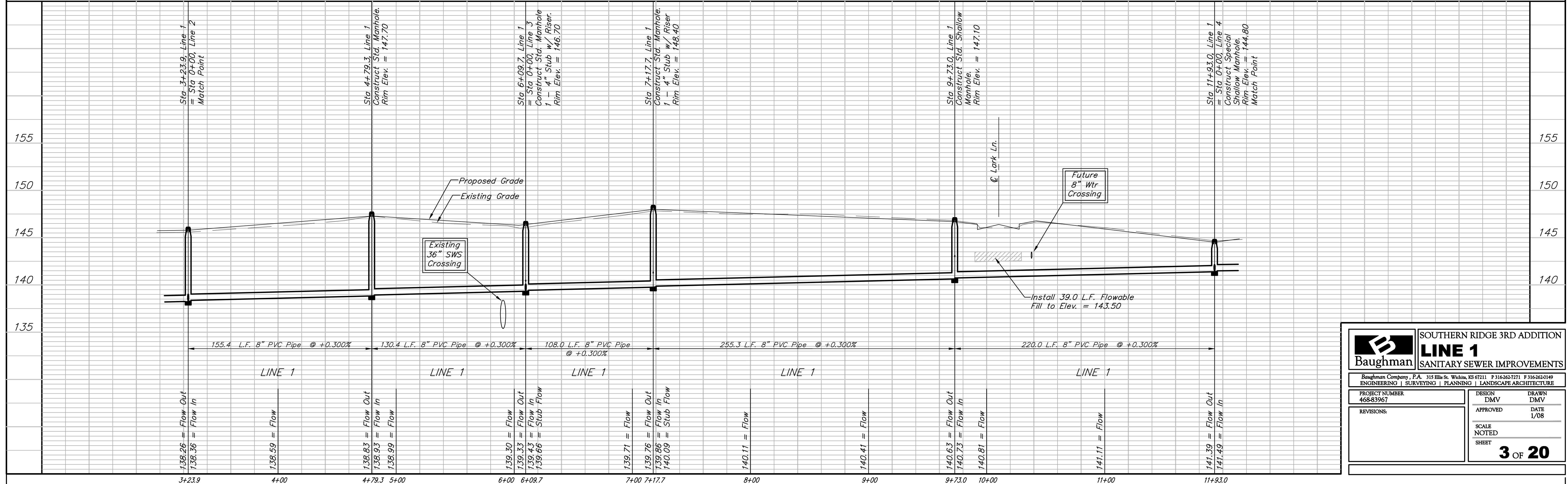

B **SOUTHERN RIDGE 3RD ADDITION**
Baughman **LINE 1**
SANITARY SEWER IMPROVEMENTS

Baughman Company, P.A. 315 Ellis St. Wichita, KS 67211 P 316-262-7271 F 316-262-0149
ENGINEERING | SURVEYING | PLANNING | LANDSCAPE ARCHITECTURE

<small>PROJECT NUMBER 468-83967</small>	<small>DESIGN DMV</small>
<small>REVISIONS:</small>	<small>APPROVED DATE 1/08</small>
<small>SCALE NOTED SHEET</small>	
3 OF 20	