

LOT GRADING AND STORM SEWER IMPROVEMENTS TO SERVE THE YARD

A part of Hinton's Addition, East Wichita, Sedgwick Co., Kansas
(SW Corner of Central and Mead)

Private Project No. 1962 PPS 607861

City of Wichita
Sedgwick County, Kansas
JAMES L. ARMOUR, PE, CITY ENGINEER

GENERAL NOTES:

- ALL PAVEMENTS, STORM SEWERS, AND APPURTENANCES SHALL BE INSTALLED IN ACCORDANCE WITH CITY OF WICHITA, KANSAS STANDARD SPECIFICATIONS.
- CONTRACTOR WILL BE REQUIRED TO PROVIDE A MINIMUM ADVANCE NOTICE OF FORTY EIGHT HOURS TO UTILITY COMPANIES PRIOR TO STARTING ANY EXCAVATION AS FOLLOWS:

KANSAS ONE-CALL.....(316) 687-2470

THE CONTRACTOR MUST NOTIFY THE FOLLOWING IN CASE OF AN EMERGENCY:

COX COMMUNICATIONS.....(316) 262-0661
KANSAS GAS SERVICE.....1-800-482-4950
AQUILA NETWORKS.....1-800-527-0357
WESTAR ENERGY.....(316) 383-8600
AT&T.....1-800-870-8390
CITY OF WICHITA WATER DEPARTMENT.....(316) 268-4940
CITY OF WICHITA SEWER DEPARTMENT.....(316) 268-4940
- PAVEMENT REMOVAL AND REPLACEMENT WILL NOT BE PAID FOR DIRECTLY, BUT SHALL BE CONSIDERED SUBSIDIARY TO THE STORM SEWER PIPE INSTALLATION. WHEN PAVEMENT REMOVAL IS REQUIRED, THE CONTRACTOR SHALL REPLACE IT IN KIND, REGARDLESS OF WIDTH, PAVEMENT TYPE AND/OR THICKNESS. THE MINIMUM LIMITS OF REMOVAL SHALL BE ONE FOOT BEYOND THE PIPELINE TRENCH. REMOVAL AND REPLACEMENT OF EXISTING PAVEMENT SHALL CONFORM TO THE APPLICABLE SECTIONS OF THE CITY OF WICHITA STANDARD SPECIFICATIONS. CURB & GUTTER REMOVAL AND REPLACEMENT SHALL ALSO BE CONSIDERED SUBSIDIARY TO THE STORM SEWER PIPE INSTALLATION.
- EXISTING UTILITIES AND THEIR LOCATION, AS SHOWN ON THE PLANS, REPRESENT THE BEST AVAILABLE INFORMATION. IT SHOULD BE NOTED THAT OTHER BURIED LINES AND CABLE MAY EXIST WHICH ARE NOT SHOWN ON THESE PLANS. THE CONTRACTOR SHALL EXERCISE EXTREME CAUTION DURING TRENCHING OPERATIONS TO AVOID DAMAGING THESE LINES AND CABLES. ANY UTILITIES DAMAGED SHALL BE REPLACED OR REPAIRED IMMEDIATELY AS DIRECTED BY THE ENGINEER AT THE CONTRACTOR'S EXPENSE. THE CONTRACTOR SHALL PROTECT FROM DAMAGE AND SUPPORT EXISTING UTILITIES THROUGH CONSTRUCTION AS APPROVED BY THE UTILITY OWNER AND THE ENGINEER AT THE CONTRACTOR'S EXPENSE.
- WATER LINE DEPTHS THROUGHOUT THE PROJECT VARY. THE CONTRACTOR SHALL EXPOSE THE EXISTING WATER LINES AT ALL CROSSINGS. IF THE LOCATION OF THE WATER LINE IS IN CONFLICT WITH THE PROPOSED STORM SEWER, THE CONTRACTOR SHALL REPORT HIS FINDINGS TO THE ENGINEER SO NECESSARY PLAN MODIFICATIONS CAN BE MADE. CARE SHOULD BE TAKEN SO THE WATER LINES ARE NOT DAMAGED DURING CONSTRUCTION. ALL COSTS ASSOCIATED WITH LOCATING WATER LINES AND ADJUSTING THE PROPOSED STORM SEWER PROFILE AS REQUIRED WILL BE SUBSIDIARY TO STORM SEWER PIPE, COMPLETE IN PLACE.
- GAS LINE DEPTHS THROUGHOUT THE PROJECT VARY. THE CONTRACTOR SHALL EXPOSE THE EXISTING GAS LINES AT ALL CROSSINGS. IF THE LOCATION OF THE GAS LINE IS IN CONFLICT WITH THE PROPOSED STORM SEWER, THE CONTRACTOR SHALL REPORT HIS FINDINGS TO THE ENGINEER SO NECESSARY PLAN MODIFICATIONS CAN BE MADE. CARE SHOULD BE TAKEN SO THE GAS LINES ARE NOT DAMAGED DURING CONSTRUCTION. ALL COSTS ASSOCIATED WITH LOCATING GAS LINES AND ADJUSTING THE PROPOSED STORM SEWER PROFILE AS REQUIRED WILL BE SUBSIDIARY TO STORM SEWER PIPE, COMPLETE IN PLACE.
- THE CONTRACTOR SHALL NOT START WORK ON THE PROJECT UNTIL THE PROJECT INSPECTOR IS ASSIGNED TO THE PROJECT AND IS PRESENT ON THE SITE. ANY WORK PERFORMED WITHOUT INSPECTION IS SUBJECT TO BE UNCOVERED FOR INSPECTION.
- THE CONTRACTOR SHALL GIVE ALL PROPERTY OWNERS AND/OR TENANTS OF DEVELOPED PROPERTY DIRECTLY ADJUTING THE CONSTRUCTION OF THIS PROJECT A MINIMUM OF TEN (10) DAYS ADVANCE NOTICE PRIOR TO START OF CONSTRUCTION.
- THE CONTRACTOR SHALL BE RESPONSIBLE FOR PRESERVING EXISTING PROPERTY IRONS AND RIGHT-OF-WAY MONUMENTS. THE CONTRACTOR SHALL BE REQUIRED TO REESTABLISH ANY PROPERTY IRONS OR RIGHT-OF-WAY MONUMENTS WHICH ARE DAMAGED OR DESTROYED BY HIS CONSTRUCTION OPERATIONS. SUCH IRONS OR MONUMENTS SHALL BE REESTABLISHED BY A LICENSED SURVEYOR IN ACCORDANCE WITH STATE LAWS. ALL COSTS FOR THIS WORK SHALL BE SUBSIDIARY TO SITE CLEARING & RESTORATION.
- THE CONTRACTOR SHALL RESTORE ALL DITCHES, SWALES, ROAD SHOULDERS, ENTRANCES, AND BANK LINES TO THEIR ORIGINAL SLOPES AND GRADES UNLESS SHOWN OTHERWISE IN THE PLANS.
- ANY EXCESS EXCAVATION OR RUBBLE FROM THE REMOVAL OF MISCELLANEOUS STRUCTURES INCLUDING ANY TREES REMOVED AND TREE TRIMMINGS SHALL BE DISPOSED OF ON SITES PROVIDED BY THE CONTRACTOR. THESE SITES SHALL ALSO BE APPROVED OF BY THE ENGINEER AS TO SUITABILITY, APPEARANCE, AND SITE LOCATION. LOCATIONS THAT, IN THE OPINION OF THE ENGINEER, LEAVE AN UNSIGHTLY APPEARANCE WILL NOT BE APPROVED. ALL DISPOSAL SITES MUST BE APPROVED BY THE KANSAS DEPARTMENT OF HEALTH AND ENVIRONMENT. MATERIAL EITHER STOCKPILED OR DISPOSED OF IN A FLOOD PLAIN WILL REQUIRE A KANSAS STATE BOARD OF ASSESSMENT PERMIT. ANY MATERIAL DUMPED IN WATERS OF THE UNITED STATES OR WETLANDS IS SUBJECT TO US CORPS OF ENGINEERS PERMITTING REGULATIONS. ANY MATERIAL BURIED OR STOCKPILED BEYOND APPROVED CONSTRUCTION LIMITS MAY REQUIRE ARCHAEOLOGICAL INVESTIGATIONS UNLESS BURIED IN A PREVIOUSLY APPROVED DISPOSAL LOCATION.
- ALL LAWN AREAS DISTURBED BY CONSTRUCTION OF THE PROPOSED IMPROVEMENTS SHALL BE RESTORED WITH THE SAME GRASS AS EXISTING. RESTORATION OF DISTURBED AREAS SHALL INCLUDE BUT NOT BE LIMITED TO, TOP SOIL PREPARATION, SEEDING, MULCH AND/OR RESEEDING. ALL SEEDING WORK SHALL BE IN ACCORDANCE WITH THE SPECIFICATIONS AND THE CITY OF WICHITA ADMINISTRATIVE REGULATION NO. AR78 WHICH CITY OF WICHITA STANDARD GOVERNS CLEANUP AND RESTORATION OF REPLACEMENT FOLLOWING CONSTRUCTION. ALL COSTS FOR THIS WORK SHALL BE SUBSIDIARY TO THE LUMP SUM PRICE BID FOR "SITE CLEARING & RESTORATION".
- ALL AREAS DISTURBED BY THE CONSTRUCTION OPERATION SHALL BE SEED (FESCUE OR MATCH EXISTING GRASS TYPE), FERTILIZED, AND MULCHED IN ACCORDANCE WITH THE PROJECT SPECIFICATIONS. IF CONSTRUCTION IS COMPLETED OUTSIDE OF THE SPECIFIED "PLANTING SEASON", THEN THE CONTRACTOR SHALL PROVIDE TEMPORARY SEEDING AND MULCH IMMEDIATELY FOLLOWING CONSTRUCTION IN THE AREA.
- INTERURBAN TRAFFIC GENERATED OUTSIDE THE PROJECT AREA AND LOCAL BUSINESS OR RESIDENTIAL TRAFFIC GENERATED WITHIN THE PROJECT AREA ARE TO BE CARRIED THROUGH CONSTRUCTION AS FURTHER PROMULGATED BY THE PROJECT SPECIAL PROVISIONS. THE CONTRACTOR SHALL UTILIZE BARRICADES, SIGNS, GUARDS, AND FLAGMEN IN ACCORDANCE WITH THE MANUAL ON UNIFORM TRAFFIC CONTROL DEVICES. THE CONTRACTOR SHALL PROVIDE A TRAFFIC CONTROL PLAN TO THE CITY FOR APPROVAL PRIOR TO BEGINNING WORK.
- A FULL DEPTH SAW CUT SHALL BE PROVIDED AT LOCATIONS WHERE PROPOSED CONSTRUCTION ABUTS AN EXISTING PAVEMENT. WHEN SUCH SAW CUTS ARE WITHIN THREE (3) FEET OF AN EXISTING JOINT THE LIMITS OF REMOVAL SHALL BE EXTENDED TO THE EXISTING JOINT. SUCH SAW CUTS WILL NOT BE PAID FOR DIRECTLY AND SHALL BE CONSIDERED SUBSIDIARY TO NEW PAVEMENT CONSTRUCTION.
- ALL IRRIGATION, LANDSCAPING, AND FENCING DISTURBED DURING CONSTRUCTION SHALL BE REMOVED AND RESET IN KIND, BY THE CONTRACTOR. THE CONTRACTOR SHALL PROVIDE A MINIMUM ADVANCE NOTICE OF FORTY-EIGHT HOURS TO THE AFFECTED PROPERTY OWNERS PRIOR TO BEGINNING CONSTRUCTION. THIS WORK SHALL BE CONSIDERED SUBSIDIARY TO "SITE CLEARING AND RESTORATION".
- ALL SIDEWALK REPLACEMENT SHALL BE CONSTRUCTED IN ACCORDANCE WITH CITY OF WICHITA STANDARDS. WHERE THE SIDEWALK IS TO BE REPLACED AT STREET INTERSECTIONS, THE CONTRACTOR SHALL CONSTRUCT WHEELCHAIR RAMPS PER THE CITY OF WICHITA STANDARD SPECIFICATIONS. ALL COSTS ASSOCIATED WITH THIS WORK SHALL BE INCLUDED IN THE PRICE BID FOR THE STORM SEWER PIPE INSTALLATION.
- THE CONTRACTOR SHALL USE BEST MANAGEMENT PRACTICES (BMP'S) TO PREVENT ERODED SOIL FROM ENTERING DITCHES, STORM SEWERS, OR ANY OTHER DRAINAGE FEATURE. THE CITY OF WICHITA STANDARD DETAILS FOR SOIL EROSION BMP'S ARE A PART OF THIS SET OF PLANS AND ARE INTENDED TO PROVIDE GUIDELINES AS TO WHAT TYPE OF SOIL EROSION PROTECTION WILL BE INSTALLED DURING THE CONSTRUCTION PROCESS. THE CONTRACTOR SHALL BID THE PROJECT ACCORDINGLY. BMP'S SHALL BE MAINTAINED DURING THE CONSTRUCTION PROCESS BY THE CONTRACTOR. THE CONTRACTOR SHALL IMMEDIATELY REPAIR OR REPLACE ANY SOIL EROSION BMP'S DAMAGED OR DESTROYED DURING THE CONSTRUCTION PROCESS. ALL COSTS ASSOCIATED WITH THIS WORK SHALL BE SUBSIDIARY TO THE BID ITEM "SOIL EROSION BMP'S".
- THE CONTRACTOR SHALL SATISFY HIMSELF OF THE SUBSURFACE CONDITIONS PRIOR TO CONSTRUCTION.

INDEX OF SHEETS:

| | |
|---|---|
| TITLE SHEET AND GENERAL NOTES..... | 1 |
| SITE GRADING AND EROSION CONTROL PLAN..... | 2 |
| 15" SWS LINE NO. 1 AND 2, PLAN & PROFILE..... | 3 |
| STANDARD TYPE 1 INLET DETAILS..... | 4 |
| SILT FENCE DITCH CHECK AND BARRIER DETAILS..... | 5 |

AS BUILT PLANS:

Contractor: **W.B. Carter Construction Co.**
Inspector: **Chris Young, Young & Associates**
pdf by (cy 8-2009)

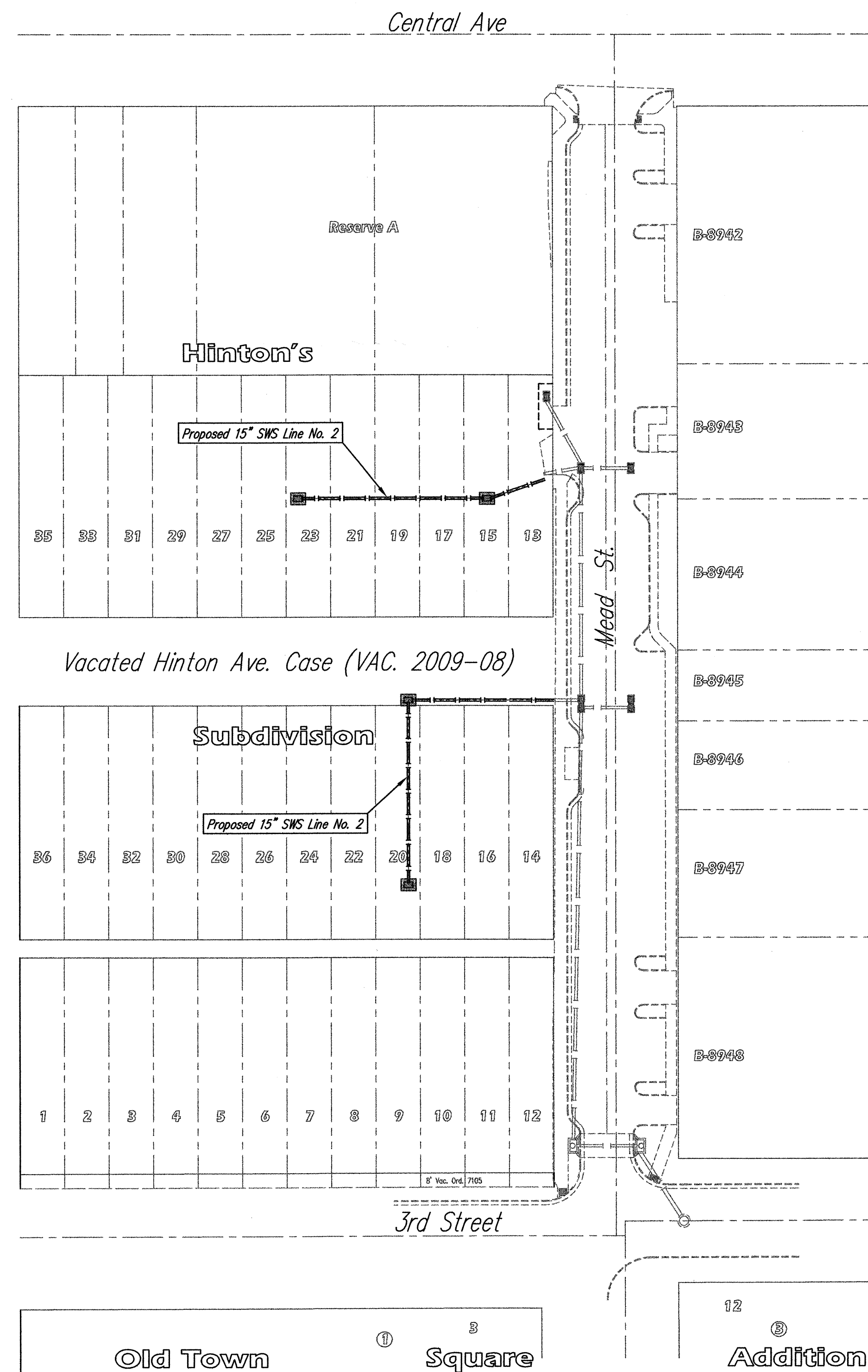

APPROVED AS NOTED
BY CITY ENGINEER OF WICHITA,
DEPARTMENT OF PUBLIC WORKS

Public Works *Julian Kallman* 7-7-09

NOTE TO CONTRACTORS
Public Property:
Inspection and testing for the storm sewer is to be provided by a Licensed Consulting Engineering Firm under contract with the Owner/Developer. Said inspection to be in accordance with the City of Wichita standard construction engineering practices and certified by a Professional Engineer Licensed in the state of Kansas. No work shall be performed in dedicated easements or public right-of-way by the Contractor without such inspection nor shall any work be commenced without written authorization by the City Engineer. All Construction and Materials shall comply with the City of Wichita Specifications and Standards (on file and available in the City Engineer's Office).

CITY OF WICHITA PRIVATE PROJECT NO.:
1962 PPS 607861

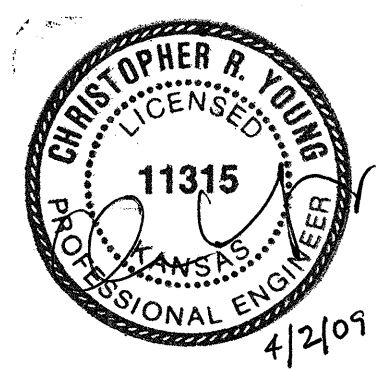

YOUNG & ASSOCIATES, P.A.
Professional Civil Engineering Consultants
100 S. Georgie, Derby, KS 67037
tele: (316) 788-2552, fax: (316) 788-4408 email: engineering@ngpa.com