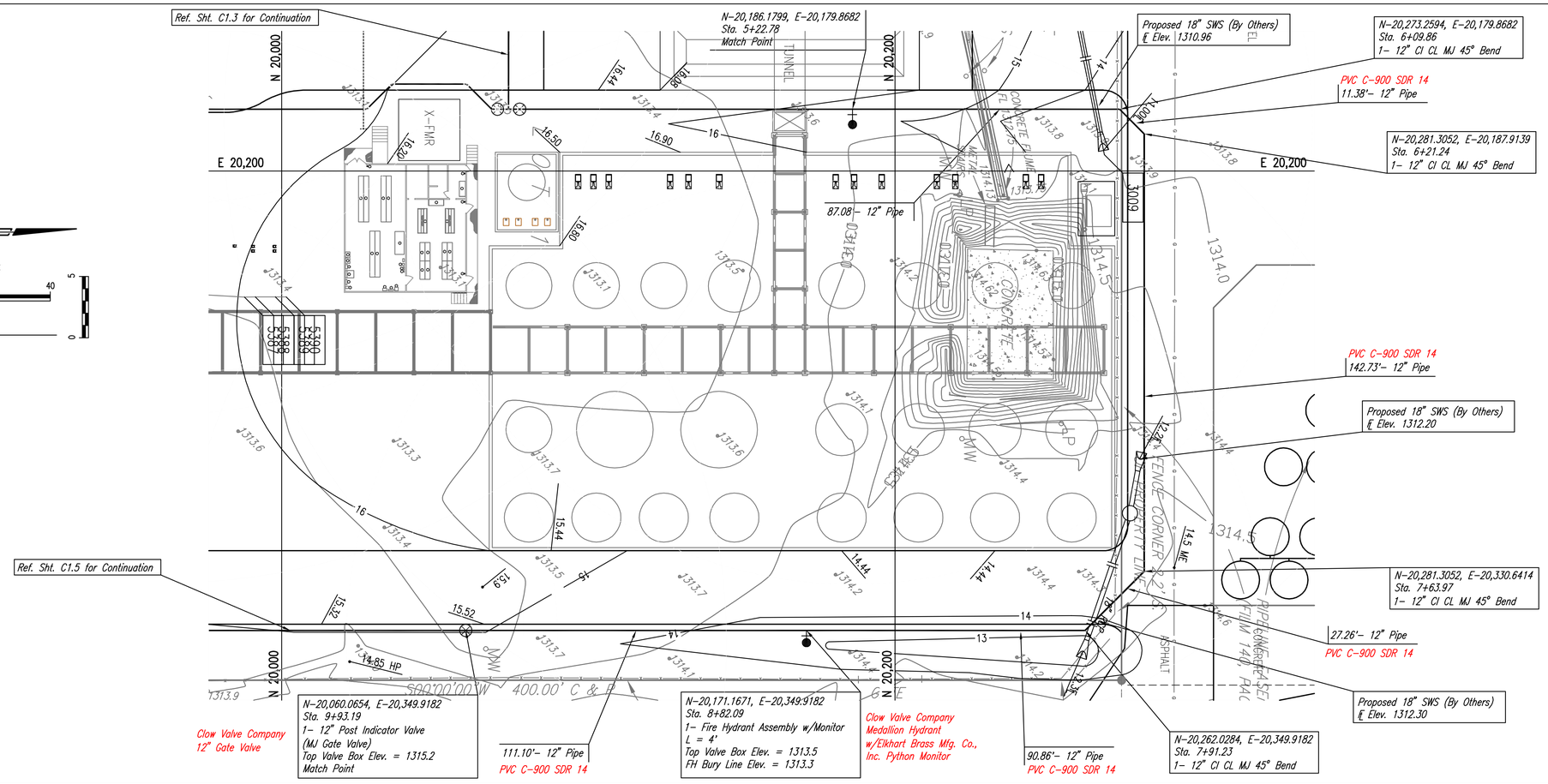


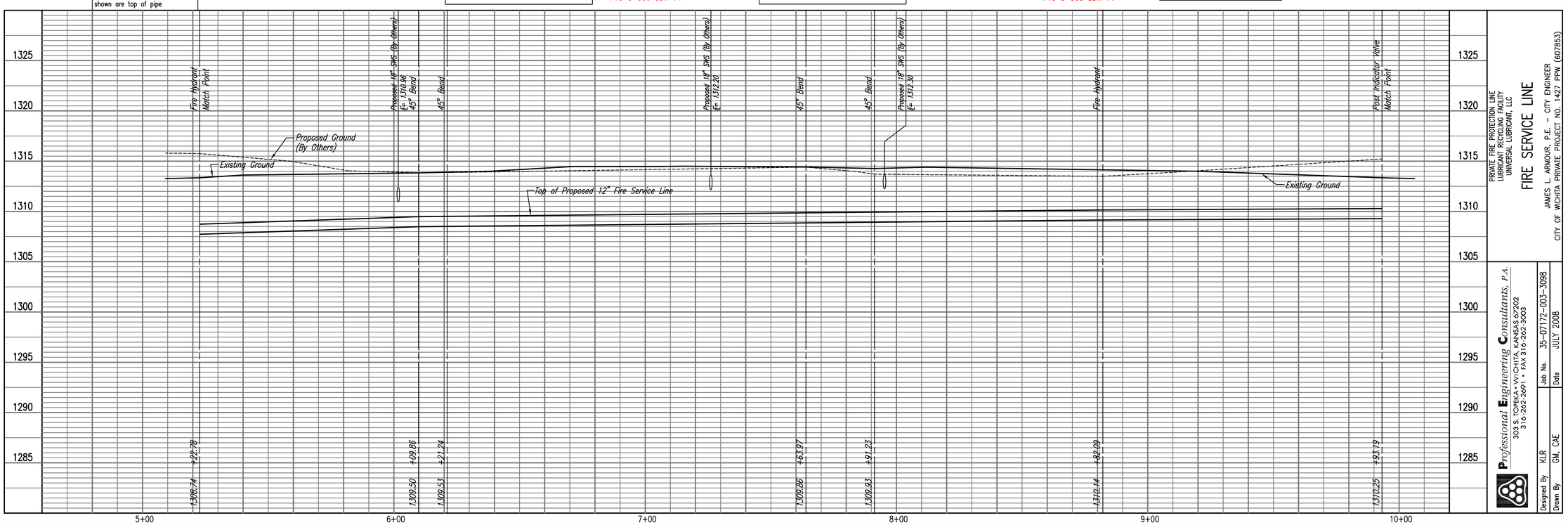


PRIVATE FIRE PROTECTION LINE
LUBRICANT RECYCLING FACILITY
UNIVERSAL LUBRICANT, LLC

FIRE SERVICE LINE

JAMES L. ARMOUR, P.E. - CITY ENGINEER
CITY OF WICHITA PRIVATE PROJECT NO. 1427 PPW (607853)

Professional Engineering Consultants, P.A.
303 S. TOPEKA • WICHITA, KANSAS 67202
316-262-2691 • FAX 316-262-3003

| | | | |
|---|---|---|---|
| Designed By | KLR | Job No. | 35-07172-003-3098 |
| Drawn By | GM, CAE | Date | JULY 2008 |

| PLAN | CHECKED | BY | DATE |
|---|---|---|---|
| | CHECKED | | |

| PROFILE | CHECKED | BY | DATE |
|---|---|---|---|
| | CHECKED | | |

Saved 09-16-2009 3:29:22 PM by GLM
Plot Scale 1:20 09-16-2009 3:36:24 PM by GLM
Q:\2007\07172\003\RECORD DRAWINGS\PPW\07172-C14 Line No. 1 Plan Profile

Professional Engineering Consultants
303 S. TOPEKA • WICHITA, KANSAS 67202
316 262 2691 • FAX 316 262 3003
www.pec1.com • designers@pec1.com

# LUBRICANT RECYCLING FACILITY
# UNIVERSAL LUBRICANTS, LLC
# WICHITA, KS

FIRE SERVICE LINE
PLAN/PROFILE

| | |
|---|---|
| JOB NO. | 07172-003 |
| DATE | FEB. 2009 |
| DRAWN | GM |
| CHECKED | KLR |

C1.4
-
10