

NAME	P.I.		CURVE DATA		CHORD LENGTH (FT.)	TANGENT LENGTH (FT.)	CHORD DIRECTION
	NORTHING	EASTING	RADIUS (FT.)	ARC LENGTH (FT.)			
C-002	1649335.17	1657129.95	450.00	337.58	329.72	177.18	N 35°56'12" W
C-105	1649368.39	1657208.26	700.00	517.38	505.68	271.15	N 35°07'12" W
C-106	1649615.47	1656837.86	600.00	151.18	150.78	75.99	N 49°04'32" W
C-107	1649732.77	1656732.78	600.00	162.00	162.00	81.49	N 49°35'31" W
C-211	1649300.79	1657051.55	380.00	295.74	288.33	155.82	N 36°55'29" W
C-212	1649472.81	1656764.95	200.00	71.63	71.25	36.20	N 67°41'16" W
C-213	1649490.23	1656683.36	200.00	58.63	58.42	29.53	N 69°32'58" W
C-214	1649536.04	1656610.80	2450.00	146.10	146.08	73.07	N 59°26'34" W
C-215	1649780.09	1656224.25	120.00	43.88	43.64	22.19	N 68°12'35" W

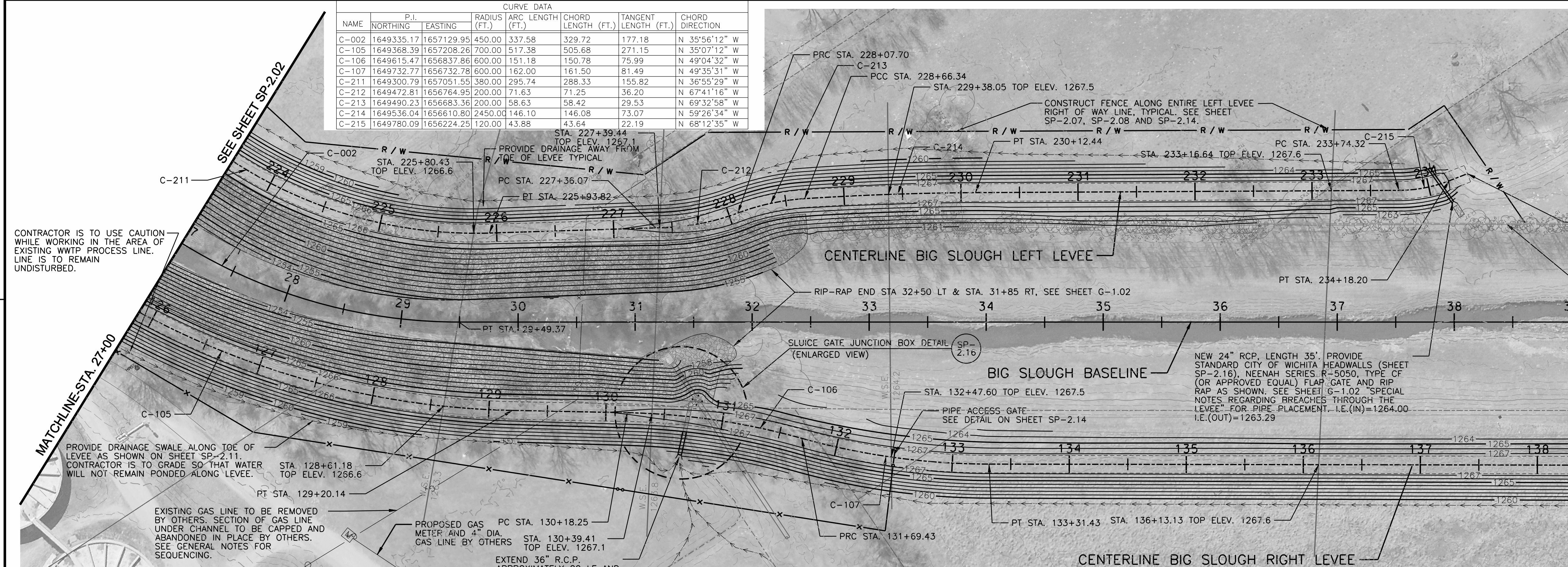

NOTES:  
 1) RELOCATE EXISTING DITCHES TO DRAIN TO PROPOSED HEADWALL AT PIPE EXTENSION AS SHOWN. LAY BACK DITCH SIDE SLOPES TO ALLOW FOR SMOOTH TRANSITION OF PROPOSED FENCE THROUGH DITCH LINE TO MAINTAIN WWTP PERIMETER SECURITY. BACKFILL DITCHES TO BE RELOCATED. GRADE AREA TO DRAIN.

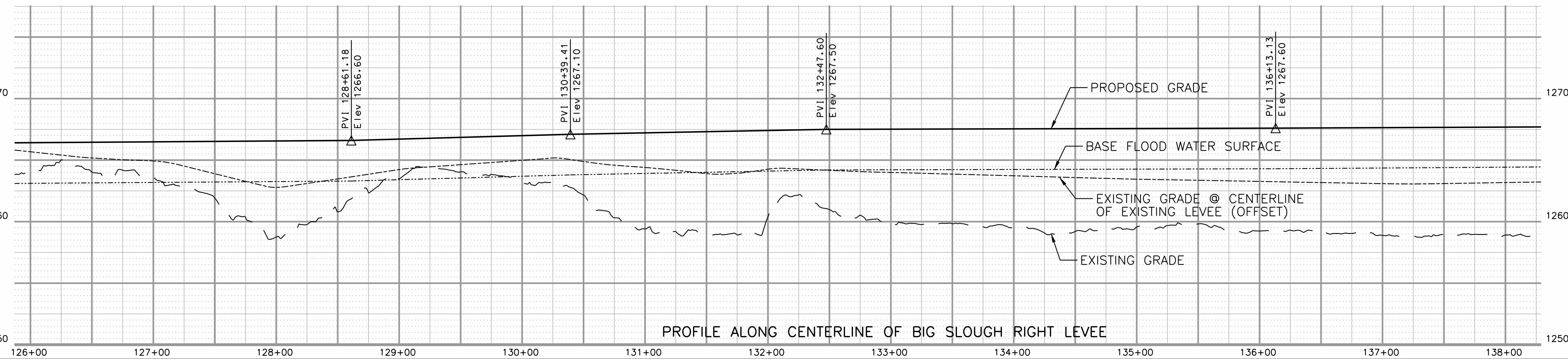
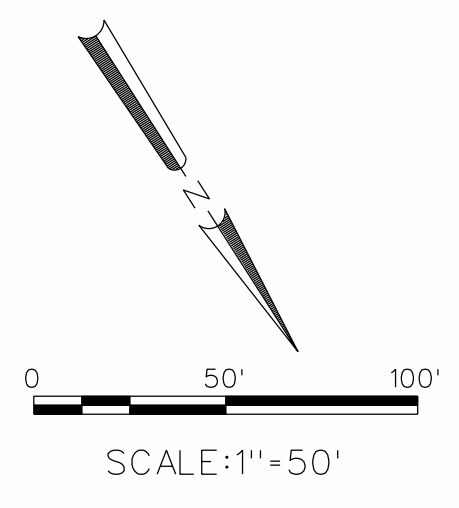
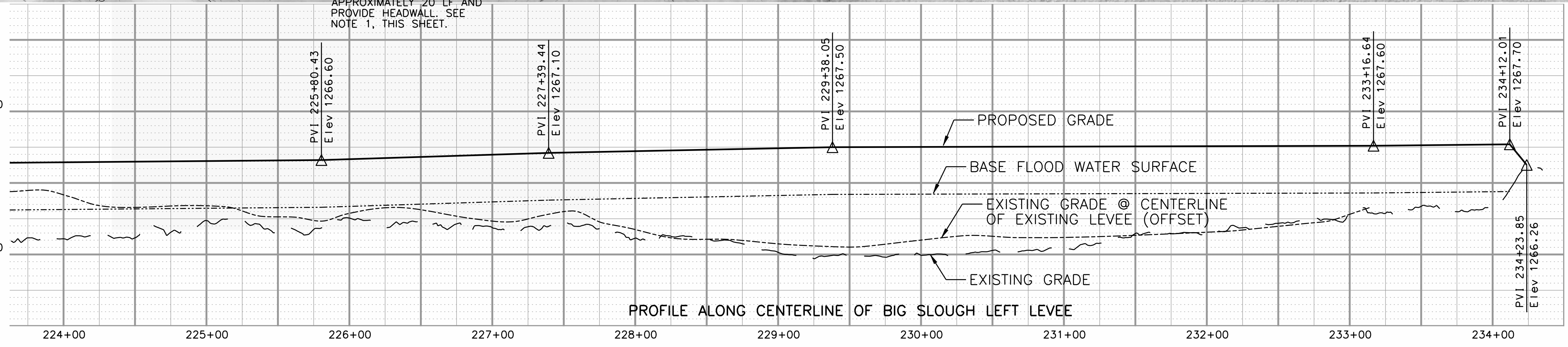

MARK	DESCRIPTION	DATE	APPR

**amec**  
 AMEC Earth & Environmental, Inc.  
 1129 SW Wyanaker  
 Topeka, Kansas 66604  
 Phone: (785) 272-6830  
 Fax: (785) 272-6878



LEVEE P  
 WICHITA-VALLEY CENTER LOCAL  
 FLOOD PROTECTION PROJECT  
 WICHITA, KANSAS

PREPARED FOR  
 THE CITY OF WICHITA, KANSAS  
 455 N. Main  
 Wichita, KS 67202

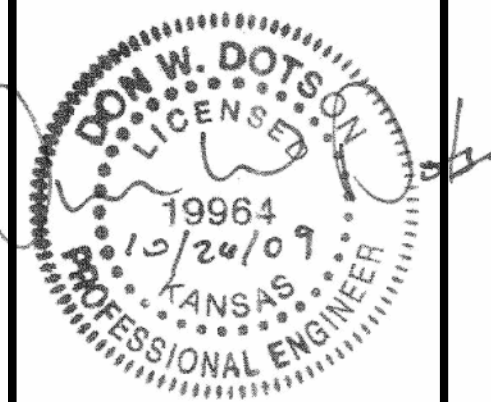

DESIGNED BY: Don W. Dotson, P.E.	DATE: 2008/Oct/26
DWN BY: Staff	CKD BY: DWD
APP BY: MG	FILE NAME: 561500000-C-SP-203.dgn

AMEC PROJ. NO. 5-6150-0000

LEVEE P  
 SITE PLAN AND  
 PROFILE  
**SP-2.03**  
 SHEET 10 OF 85