

BENCHMARK

Site Benchmark
Northeast Property Corner Iron.
Elev. = 1326.15

21st Street North

Sta. 0+00.0, Begin Line 1.
Connect To Existing 24" Stub.
Extend 24" RCP North.

Sta. 0+31.0, End Line 2.
Plug & Mark End At Surface
With Tee Post.

Sta. 0+15.0, Line 1 =
Sta. 0+00.0, Begin Line 2
Construct 2'x4' Drop Inlet.
Top = 1326.00
Install Sediment Barrier.

CAUTION!
Proposed 8" Sanitary
Sewer Crossing. Proposed
Depth Per Plan.

Sta. 0+70.8, Line 1
Construct 4' Dia Type "P" Manhole.
Top = 1327.00

Sta. 1+66.1, Line 1 =
Construct 2'x4' Drop Inlet.
Top = 1326.00
Install Sediment Barrier.

Sta. 3+01.1, End Line 1 =
Construct 2'x4' Drop Inlet.
Top = 1326.20 **6.13**
Install Sediment Barrier.

CAUTION!
Proposed 8" Sanitary
Sewer Crossing. Proposed
Depth Per Plan.

CAUTION!
Proposed Domestic Water
Line Crossing. Proposed
Depth Unknown.

Contractor Shall Follow All Applicable
Best Management Practices (BMP)
For Erosion Control.

Contractor To Use Extreme Caution
When Excavating Near Utility Lines.
Contractor To Hand Dig To Expose All
Utility Lines Prior To Construction.
Verify Depth To Determine Conflict if Any.

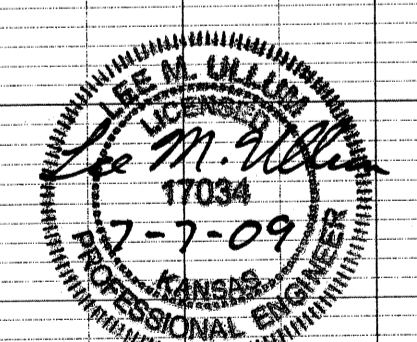
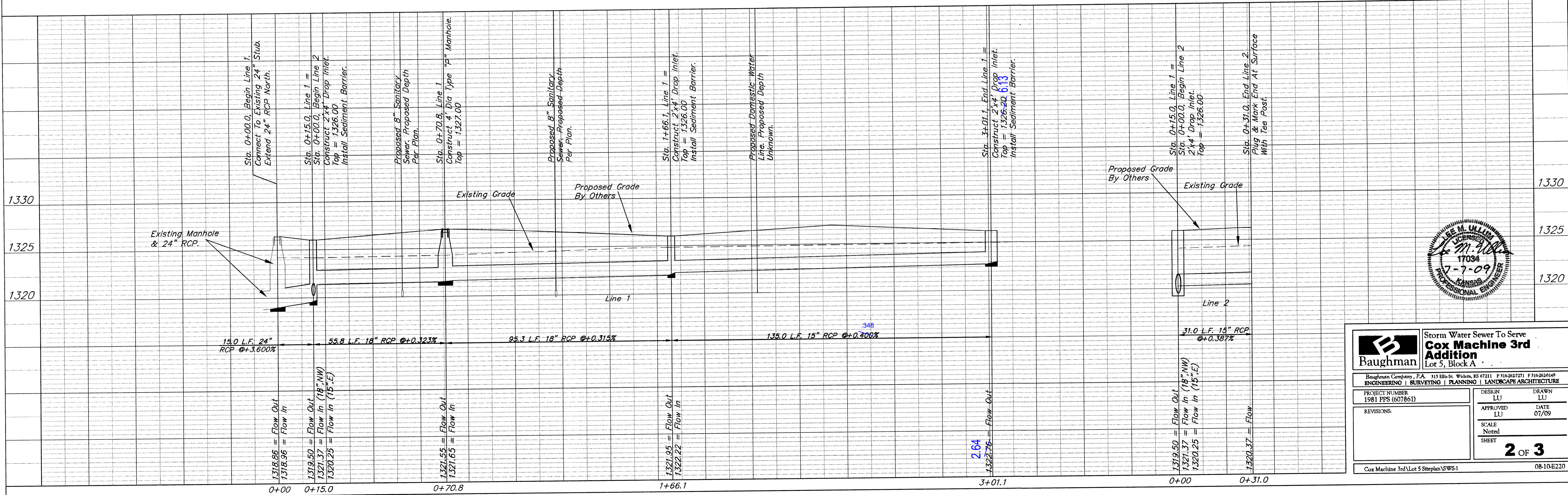
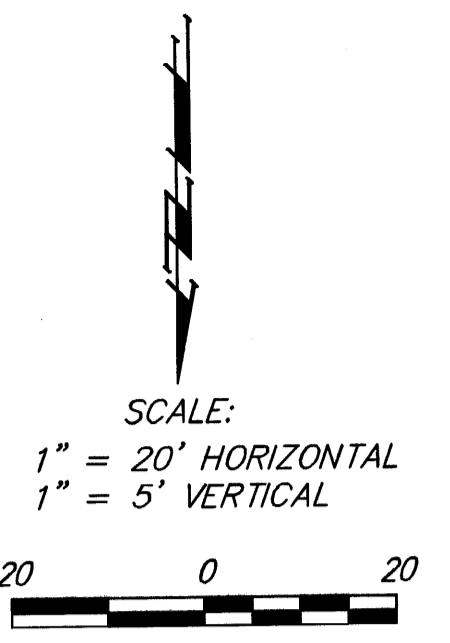

Storm Water Sewer To Serve Cox Machine 3rd Addition Lot 5, Block A	
Baughman Company, P.A. 315 Ellis St. Wichita, KS 67211 P 316-2627271 F 316-2620149 ENGINEERING SURVEYING PLANNING LANDSCAPE ARCHITECTURE	
PROJECT NUMBER 1981 PPS (607861)	DESIGN LU
REVISIONS:	APPROVED LU
	DATE 07/09
	SCALE Noted
	SHEET 2 OF 3
Cox Machine 3rd Lot 5 Siteplan VSW-1	
08-10-E220	